RATE HEARING IS CONCLUDED

Edison Company Urges Need for More Power

Farm Bodies Say Rise Would Treble Burden

Decision Expected Within Next Few Days

The Southern California Edison Company rate hearing was finished yesterday before the State Railroad Commission with oral arguments by counsel for the Edison company and various agricultural interests. Counsel for twenty-six cities protesting the proposed increase, including Los Angeles, submitted a sixty-page brief. A decision is expected within the next few days, as the Edison company has asked that the new rates begin on August 1. The hearing was before Commissioner Brundige.

Roy V. Reppy, appearing for the Edison company, declared the increase of 20 per cent asked for was necessary so that the company could continue its development work. The urgent need of the community is for more power, he said, but this could not be provided unless funds were forthcoming for it.

"COMMUNITY PROBLEM"

"We ask no greater relief than the circumstances warrant," he said. "The problem is a community problem, not the problem of this company alone."

He suggested that the commission check the operations during the next few months and increase or decrease the rates according to the return. The company estimates the increase will produce about $3,000,000 additional revenue and that the deficit because of the water shortage will be more than $4,000,000.

BURDEN ON CITIES ASKED

J. J. Deuel, counsel for the California Farm Bureau Federation, and N. B. Bachtel, counsel for the Antelope Valley farmers, declared that the water table will not be replenished for almost a year after the winter's rains fall, that it is now so low that double the customary amount of power is required for pumping, and that any increase in rates would amount to a triple burden on ranchers, who are not financially able to stand it. They declared that if any increase is granted, the burden must be placed on the cities and on consumers who can pay it.

W. J. Carr, appearing for the cities, did not make an oral argument.

ke the
entral
ke the
ry"
mited
k and Boston
Chicago
12:45 p.m.*
12:30 p.m.*
9:45 a.m.*
en the
board.
NEW YORK CENTRAL LINES
ENTRAL
Building
MBER THIS
STANSIFER
ighest expression
ood is a kindly

"Sail on, sail on, and on and on."

The Los Angeles Times

DAY MORNING, JULY 25, 1924. DAILY, 5 CENTS. SUNDAY, 10 CENTS.

In Two Parts—36 Pages
PART I—TELEGRAPH SHEET—18 PAGES

GREATER SOUTHERN CALIFORNIA

Liberty Under Law—Equal Rights—True Industrial Freedom

NDS WHAT TOIL MEANS

ecess Works in Factory

aughter of Swedish ng Gets Employment n Chicago Plant

ew Hardships to Learn ellens Experienced by Working Girls

[EXCLUSIVE DISPATCH]

AGO, July 24.—Tea with Medill-McCormick across ...ble last week.

...noon-time sandwich with a ...ssenger across a power ma... this week.

...s the Princess Elsa Berna... ...ing life as it is lived in ... Last week she was hon... ...s Mrs. McCormick's home ...0 Lake Shore Drive. This ...e is working from 7 a.m. ...0 p.m. for $18 a week ...e machine cutting tanned ...n paris which will be used ...ats) or perhaps auto...

...ncess Elsa, granddaugh... ...Gustav V, reigning rul... ...daughter of Prince ...Bernadotte, has always ...new how the other half ...d when she came to Chi... ...a visit early in July she ...d at the Virginia Hotel ...Bernadotte, told the ...d of her interest in the life ...factory girl, and then she ...ted a job.

UNEQUAL ODDS

...ual life in Sweden doesn't ...n women how to elbow her ...a factory door through a ...ng of young things who have ...ed that thing since ...ld enough to dodge ...ers. Neither does it ...n a woman how to look a ...n in the face and convince ...t a dozen other appli... that she is the best worker ...the smallest money he'll find ...

...The Princess Elsa walked ...ty-eight city blocks for days, answer... ...advertisements only to be ...ed or be told that the ... been filled; to be told ...ore scrub women were ...to be told that she couldn't ...get a job as a first class ...cake maker without some ...

...ence she had about do... ...ing an experience as an ...factory worker was one ...f the princess wasn't a ...ough talker to secure for ...the Princess Elsa found ...self in a leather loft, where ...hides are sent to be cut ...machines into the de... ...for sewing. It's the ...day long, arms mov... ...machinery, at which many ...Chicago grew old.

$18 A WEEK

...Princess Elsa, who until ...few years has never been ...

(Continued on Page 2, Column 2)

BOYS' TRIAL IS SPEEDY

Dozen an Hour Testify

Witnesses Review Evidence Which Has Become Familiar Story

State to Introduce Pair's Confessions Just for "Good Measure"

[EXCLUSIVE DISPATCH]

CHICAGO, July 24.—States Attorney Crowe will present as evidence against Nathan Leopold, Jr., and Richard A. Loeb the confessions made by the student slayers of Robert Franks, the prosecutor said today.

"Not that we really need them to make our case," said Mr. Crowe, "but just for good measure."

There also will be presented, but only to Chief Justice Caverly, who is hearing the evidence without a jury, the text of a statement made by Leopold before his confession in which he discussed perversion from the viewpoint of an adolescent whose fancy had been caught by the writings of medieval rakes.

WITNESSES COME FAST

It was a day of speed, State's Attorney Crowe called his witnesses at the rate of a dozen an hour, adding with each one's testimony to the accumulation of evidence with which he hopes to overwhelm the case and win on sheer weight.

One witness after another came and went without adding freshness to the familiar tale o fthe kidnaping and murder. But each word, Mr. Crowe believes, will build the case the stronger.

The reviewing of evidence on which Judge Caverly will decide the boys' punishment moved without a thrill, progressing toward the bigger moments—the reading of confessions, and the undisclosed tactics of the defense.

Several witnesses by their testimony forged links in the chain of evidence but their stories have been often told in the newspapers—little details which served in the tracking down and indictment of the slayers. Old stuff, said the court fans.

ONE SLIGHT THRILL

A slight thrill came when the clerk was asked to call Elizabeth Sattler.

As she mounted the stand Assistant States Attorney Joseph Savage withdrew from the filing cabinet a mudsmeared, cracked, portable typewriter case, and the spectators stretched forward. This was one of the substantial sights—the typewriter on which the ransom letter was written and which then was hurled into the lagoon in Jackson Park. Miss Sattler is a maid in the Leopold home. She knew about young Nathan's typewriters. This, she said, was one

(Continued on Page 2, Column 2)

DAY'S NEWS SUMMED UP

...T: Clear. Wind at 5 ...ement; velocity, ten ...meter, highest, 76 ...h deg. Forecast: For ...and vicinity: Fair. ...weather data, see ...of this section.

...Radio, Page 3, ...n's Pages, Clubs ...Pages 6 and 7, Part II. ...Financial, Pages 14, ...Part I. News of South... ...Page 7, Part I. Oil ...Part I. Pictures, ...Comics, Page 12, ...

...Page 13, Part I. ...SPANISH, Page 13, ...NEWS, Page 13, ...

...Traffic Commission ...is in seventy-page ...of city's problems; ...views of chang... ...administrations. Page ...

...is deeply stirred by ...Chief's arrest on ...rge and his dismissal ...ering liquor seizure ...Page 1, Part II.

...officer who saved 1400 ...ant isle in Red Sea ...motorship to local ...Part II.

...ape from Fort Mc... ...two Army convicts ...guards just as ...taken to prison. ...

...contract provisions of ...have been submitted to ...for decision. Page ...

...ld from State school ...to home on own re... ...failed to find em... ...Part II.

...convention of the ...Order of Life Un... ...told how to sell ...Part II.

...Beach, badge bandit, ...ed for first time and ...ly identified him. ...

...ght six of them chil... ...killed by a mad dog ...Mexico auto camp. ...

Superior Court held that conditional sales contracts were taxable; appeal taken by Whiting Finance Company. Page 5, Part II.

Police and customs agents patrolled coast to prevent three rum ships off local port from landing cargoe. Page 18, Part II.

Dr. Breigleb of Los Angeles was elected moderator of the California Synod of the Presbyterian Church. Page 1, Part II.

SPORTS: Gene Tunney won from Georges Carpentier on technical knockout in fourteenth round. Page 9, Part I. Harlow Hurley was given terrific battle in first-round match of Rancho golf tournament. Page 9, Part I. Chick Evans eliminated from western amateur golf tournament. Page 9, Part I. Girl cause of movement made in New York to deport Luis Firpo. Page 9, Part I. Seattle finally won game from Angels. Page 9, Part I. Coach Dean Cromwell will be retained as coach at U.S.C. Page 10, Part I. William Tilden arrived here yesterday to compete in tennis matches here. Page 10, Part I.

PACIFIC SLOPE. Gov. Richardson issued statement giving strong indorsement to Coolidge-Dawes ticket. Page 1, Part I.

GENERAL EASTERN. Witnesses were examined at rate of dozen an hour as State speeded up hearing of two days in Franks case. Page 1, Part I.

Granddaughter of Swedish king obtained employment in factory to learn working-girl's problems at first hand. Page 1, Part I.

East gasped for breath as high temperature of season was reached in New York; two heat prostrations in Chicago. Page 2, Part I.

WASHINGTON. La Follette forces completed "blacklist" of Congressmen in seven States. Page 2, Part I.

FOREIGN. Storm center of Allied conference shifted to Paris as Premier Herriot sent note to Poincare begging him to withhold his attack pending agreement on loan. Page 1, Part I.

More than thousand civilians were reported to have been killed in Brazilian revolution. Page 1, Part I.

Maj. A. S. MacLaren, British world flyer, arrived in Petropavlovsk, Kamchatka, from Kurile Islands, Japan. Page 1, Part I.

EXTRADITION PACT SIGNED

[BY CABLE AND ASSOCIATED PRESS]

BUCHAREST, July 24.—A treaty of extradition between Rumania and the United States was signed here yesterday.

Another Hold-up!

ROME'S END IS LIKENED TO OUR ERA

Ex-Gov. Morrow Urges Women to Stem Tide of Political Indifference

[BY A. P. NIGHT WIRE]

WEST BADEN (Ind.) July 24.—Likening this "motion-picture age in America" to the decadent hippodrome period in Rome, former Gov. Edwin P. Morrow of Kentucky, speaking at the annual banquet of the National Federation of Business and Professional Women here tonight urged women to do their part in stemming the flood of political indifference.

Olive Joy Wright of Cleveland, first vice-president of the federation, presided at the banquet, which was designed to climax the gala night of the convention.

Former Gov. Morrow said in his speech:

"It is apparent that we are reaching a time feared by both Washington and Hamilton. Indifference and neglect of interest on the part of the people will threaten if not destroy orderly government. Out of 56,000,000 voters in 1920 only 26,000,000 exerted the franchise. In 1922 the percentage was much less, only one voter out of every two apparently taking sufficient interest in government and those who serve them to go to the polls and vote."

The nominating committee report was submitted to the convention by Margaret Stewart of Ogden, Utah.

The committee recommended the re-election of Adelia Pritchard of Portland, Or., as president. Other officials follow:

First vice-president, Mrs. Olive Joy Wright, Cleveland, for re-election.

Second vice-president, Mary L. Johnson, Trenton, N. J., the present treasurer, and Mary Stuart of New York City. Miss Johnson advised friends tonight that she would request her name withdrawn.

The corresponding secretary, Lila Ashby, Little Rock, Ark.; recording secretary, Chloe Sholes Miller, Tulsa, Okla.

Treasurer, Florence Hands, Dallas, Tex., and Mayme A. Stevan, Minneapolis.

The convention voted an appropriation of not to exceed $100,000 to the federation publication, the "Independent Woman." It was also voted that the make-up and business management of the magazine remain unchanged.

Bishop Leo Haid, Hierarchy Dean in America, Dies

[BY A. P. NIGHT WIRE]

CHARLOTTE (N. C.) July 24.—Rt. Rev. Leo Haid, bishop of North Carolina, dean of the Catholic hierarchy of America since July, 1885, abbot of Belmont Cathedral Abbey, near here, died at the abbey tonight following several weeks' illness.

BANDITS GET $125,000 IN GEM STORE RAID

[BY A. P. NIGHT WIRE]

DETROIT (Mich.) July 24.—Three armed bandits today held up Jacob Mazer, a member of the firm of the Joseph Mazer Jewelry Company, New York, and escaped with jewelry valued at $125,000, which he had been displaying to a prospective customer in the Capitol Jewelry Shop.

GOVERNOR INDORSES TICKET

State Executive Issues Statement Supporting Coolidge and Dawes in Strong Terms

[EXCLUSIVE DISPATCH]

SAN FRANCISCO, July 24.—Hearty indorsement of the Republican Presidential ticket was voiced here today by Gov. Richardson, who asserted that the nomination of President Coolidge at Cleveland was a vindication of the primary.

"The ticket, Coolidge and Dawes," said the Governor, "is a strong, progressive, forward-looking one, which stands for sane business government and economy in public affairs. The electors of California may well give their support to such a ticket and Republicans have every reason for being loyal."

The Governor's statement follows:

"Calvin Coolidge has been nominated for President of the United States by the Republican party. He submitted his name to the people at the preferential primary. In every State where he was a contender save one he was successful. His nomination was a vindication of the primary. The people proved their intelligence by supporting Coolidge in the various State primaries from California to Massachusetts. His nomination was a blow at party bosses, political manipulation and convention chicanery. The delegates at Cleveland bowed to the will of the people and the political bosses bit their lips as the skids were put under them. President Coolidge has a record for courage, stability, sanity and service. He stands for national progress, domestic prosperity and a sane world policy. He has stood unflinching for national economy and tax reduction."

PUEBLO LANDS BOARD PERSONNEL COMPLETE

[BY A. P. NIGHT WIRE]

WASHINGTON, July 24.—Organization of the Pueblo Lands Board, created by the last session of Congress, was completed by the appointment today by President Coolidge of Roberts Walker, a New York attorney, to serve with Atty.-Gen. Stone and Secretary Work.

FARM BLOC HEAD LAUDS PRESIDENT

Country Needs "Hard-Boiled Economizer" Like Coolidge, Says Capper

[EXCLUSIVE DISPATCH]

WASHINGTON, July 24.—"A hard-boiled economizer like President Coolidge" is needed by this country, according to Senator Capper, Republican, Kansas, head of the Senate farm bloc. The President, according to a statement by the Kansas Senator today, is getting results and will get more. Selection of Charles G. Dawes as his running-mate, Senator Capper describes as "a stroke of fortune."

Senator Capper's praise of the Coolidge-Dawes ticket was such as to indicate that the farm element represented by him will give no support to La Follette. In commenting on governmental procedure, Capper said that changes have been made in retrenchment but that the States, counties and cities have continued a riot of extravagance.

BANDITS GET $19,000 FROM BANK IN CANADA

[BY A. P. NIGHT WIRE]

VANCOUVER (B. C.) July 24.—Three robbers escaped from a branch of the Canadian Bank of Commerce here today with $19,000 after one of them had laid open the head of G. A. Bonallie, manager.

REVOLT CASUALTIES HEAVY

Thousand Civilians Killed by Brazilians, Say Reports from Strife-Torn Town

[BY A. P. NIGHT WIRE]

WASHINGTON, July 24.—As the fighting between the Brazilian government and revolutionary forces at Sao Paulo continues, conflicting reports as to the number of persons killed or injured as a result of the battle are being received in official advices reaching the State Department.

A summary of the reports issued by the department says:

"It is believed that the rumors overestimate the casualties," adding:

"In general, it is believed that a minimum of 1000 civilians have been killed outright, although estimates at Sao Paulo state that from 1000 to 4000 have been killed and injured.

"The attacking forces have caused the greatest loss of life among the combatants. For the most part those who have been killed and wounded by the revolutionary forces were struck by stray bullets, although a few casualties have resulted from shells.

"Between seventy and eighty persons were killed and injured in the Apollo Theater, sixty in the Braz, which was reported struck by a shell on the night of July 20, and which was filled with refugees.

"Practically all heavy fighting takes place during the night near the lines on the outskirts of the east side of the city."

VICTORIES CLAIMED BY BRAZILIAN FORCES

[BY A. P. NIGHT WIRE]

BUENOS AIRES, July 24.—A communique from the Rio Janeiro government, received by La Nacion, states:

"The loyal forces continue the advance which they are effecting continuously. Today's advance was greater in the center and left wing. Our aviators bombarded the rebel concentration points. Another rebel airplane was destroyed."

The Rio Janeiro government has issued a decree permitting free entry of live stock and by-products in view of the difficulties encountered by provisioners supplying cities.

AMERICAN LAWYERS FETED AT ROYAL GARDEN PARTY

Three Thousand Guests Honored by British King and Queen at Buckingham Palace

[BY CABLE AND ASSOCIATED PRESS]

LONDON, July 24.—Americans walked, talked and took tea with King George, Queen Mary and the Prince of Wales in royalty's back yard, so to speak, when the pleasant grounds to the rear of Buckingham Palace were thrown open this afternoon to 3000 invited guests, most of whom were American lawyers.

It was the first royal garden party ever given in honor of Americans, and more citizens of the United States passed through the palace portals today than during the past decade. Behind the severe forbidding front of the big building which faces the Mall they found little of the ceremony usually associated with royalty.

Their Majesties, with the Prince of Wales at their heels like a dutiful son, and accompanied by their ladies and gentlemen-in-waiting, came out of the palace in a shower of rain to find their guests lined up under umbrellas along the winding path through the grounds.

After meeting Premier Herriot of France, Premier Theunis of Belgium and delegates to the inter-Allied conference, Their Majesties greeted the Secretary of State and Mrs. Hughes, after which Mrs. Hughes joined the Queen in a walk through the gardens.

GIRLS SURROUND PRINCE

Soon the 3000 guests were divided into three shifting groups, one gathered about the King, another around the Queen and a third, comprising most of the young girls in attendance, close to the slim young man whose head bobbed about under the jauntiest of silken toppers. He talked gaily witn anyone and everyone near him, particularly of the trip he intends to make to America this fall.

But the Prince of Wales was not the only guest with a jaunty topper. All of the Americans had them and had all the rest of the sartorial effects traditionally associated with royal garden fetes. The king had specially informed the guests that it would not be necessary to comply with the palace custom in regard to dress for he realized that many of them had come to England not expecting to participate in formal social functions. Nevertheless the Americans attended in style.

ONLY ONE STRAW

They bought, borrowed or hired London's stock of high silk hats. In all of the democratic company from overseas, there was but one lone straw hat.

When tea time came, their Majesties with a few guests including Mr. and Mrs. Hughes, retired to the royal marquee, while the rest of the guests were served in tented pavilions.

After refreshments, their Majesties gave a further indication that they knew something about Americans by shaking hands with everyone who wanted to meet them and from the length of the line of people who lined up and kept their Majesties out of doors until nearly dinner time, it seemed that nearly everybody wanted to.

COOLIDGE AT WORK ON HIS ACCEPTANCE

President Begins Task of Writing Speech to Sound Campaign Keynote

[BY A. P. NIGHT WIRE]

WASHINGTON, July 24.—With notification ceremonies for President Coolidge three weeks distant the President began work today on the address he will make at that time sounding the keynote of the party's national campaign.

Much of the material for the address has been in process of selection for some time and the immediate task before Mr. Coolidge is the drafting of an outline of the speech. The method of work determined upon is similar to that followed by him in writing his first message to Congress and the form of the address to be delivered here August 14 is expected to be somewhat like that of the Congressional message.

Government economy and reduction of taxes are to be the foremost subjects treated with the whole address primarily devoted to an exposition of the party's record.

CHICAGO, July 24.—Col. Bernard Eckhart of Chicago has been appointed assistant treasurer of the Republican national committee, William M. Butler, chairman of the committee, announced tonight.

WRIT FREES NEW MEXICO PUBLISHER

Habeas Corpus Releases Magee Pending Ruling on Governor's Pardon Power

[BY A. P. NIGHT WIRE]

SANTA FE (N. M.) July 24.—Carl C. Magee, Albuquerque editor, was released on $2500 bond by order of the State Supreme Court here tonight at the termination of a hearing instituted on a writ of habeas corpus. Release of the editor was for duration of the court's deliberation on the question of the Governor's power of pardon in the case of direct contempt, for which Magee is under sentence in San Miguel County Jail at Las Vegas.

Building, Loan Men Warned of Interest Greed

[BY A. P. NIGHT WIRE]

CLEVELAND, July 24.—A note of warning to building and loan associations against overexpansion through overbuilding and the charging of greedy interest rates on loans was sounded today by William R. Adair of Omaha, Neb., at closing sessions of the United States League of Local Building and Loan Associations.

Adair, now first vice-president, will be elected the next president in accordance with the league's long-established custom of promoting its officers.

The need of conservatism and gradual instead of mushroom growth was stressed by Adair.

The speaker said the country was nearing financial stabilization and lower interest rates.

Father and Son Held in England as Gun Runners

[BY CABLE—EXCLUSIVE DISPATCH]

LONDON, July 24.—Capt. Cecil Attfield, former British officer, and his father, H. Attfield, were arrested today for recent gun running from Thames to Leningrad, Russia. Two cargoes got through successfully, but the last was seized by police. They will be brought up in court tomorrow. It is stated the guns were a surplus of the British war materials which must have been stolen.

Solved!

The problem of how to spend your vacation can be quickly and easily solved by choosing a good used car from the big list of "Automobiles for Sale" in today's—

Times Want Ads

TIME ASKED BY HERRIOT

Plea to Poincare Is Hopeful

Storm Center of Conference is Transferred from London to Paris

Premier Believed to Have Held Out Possibility of Further Loans

BY JOHN STEELE

[BY CABLE—EXCLUSIVE DISPATCH]

[Copyright, 1924, by the Chicago Tribune.]

LONDON, July 24.—The storm center of the London conference has shifted from London to Paris. This morning Premier Herriot dispatched a messenger to Paris with an appeal to M. Poincare to refrain from attacking him Tuesday and informing him that Premier Herriot still is hopeful of a successful outcome for France from the conference. At the same time the messenger is charged to secure from M. Poincare acquiescence in certain concessions which Premier Herriot is convinced he must make in order to satisfy the bankers and secure the success of the $200,000,000 loan.

Persons in authority state that this optimism of Premier Herriot follows a talk he had with Secretary of State Hughes yesterday, and conferences with other Americans.

MEETS LAMONT

Before the daily meeting of the big five this morning, he saw T. W. Lamont of J. Pierpont Morgan & Co., and it is understood he has been informed that much more than $200,000,000 rests on his decision. The Americans pointed out that this really is not a serious amount, and there is little doubt of the Germans' ability to provide for its service in any event, but American politicians and financiers are much more interested in the eventual fate of the European debts to America and the stabilization of European conditions.

It was indicated to Premier Herriot that if France satisfied the American bankers they would not do anything to upset the European financial conditions in the future and a much more advantageous arrangement might be made about the French debt to America, and the problem of security might also be dealt with. These assurances should go a long way to satisfying M. Poincare, who is always linked together with three points— reparations, security and allied debts.

STILL IN DEADLOCK

Meanwhile the conference itself, outwardly at least, still is deadlocked. The judicial committee met today, as well as the second and third committee. The members of the first committee, which did meet, engaged in conference and Premier Theunis also saw a number of bankers in an effort to evolve a new formula.

When the meeting of the big five broke up today Premiers Theunis and Herriot left 10 Downing street together and walked up Whitehall as far as Trafalgar Square, in earnest conversation, Premier Theunis emphasizing his points by patting Premier Herriot on the back. They stood for fifteen minutes at Trafalgar Square before finishing their conversation, in which Premier Herriot evidently was arguing against some course urged by Premier Theunis.

Although nothing has been done about inviting the Germans to London, it is reported that the German government already has selected a delegation which it will send in case the Germans are allowed to discuss the Dawes plan. The members of the delegation are Chancellor Marx, Foreign Minister Stresemann, Finance Minister Luther, Herr Schubert, chief of the Anglo-American section of the Foreign Office, and Herr Ritter, a railway expert.

Most of the members of the conference attended the King's garden party at Buckingham Palace this afternoon.

Songs on Radio Win Parole for Bandit Convict

[BY A. P. NIGHT WIRE]

CHICAGO, July 24.—The sweet singing of a sentimental ballad by an eastern penitentiary convict and broadcast from a local radio station, won a parole for convict C-1412, who had three years more time to serve on a banditry charge, it became known today. The convict's name was withheld.

Several months ago musically inclined convicts broadcast a concert from the penitentiary through station WIP.

M'LAREN IN KAMCHATKA

British World Flyer Makes Hop from Kurile Islands Prevented Yesterday by Dense Fog

[BY CABLE AND ASSOCIATED PRESS]

TOKIO, July 25.—A. Stuart MacLaren, the British aviator and his companions, who are on a flight around the world, have reached Petropaviovsk, Kamchatka. MacLaren attempted to fly to Kamchatka yesterday from Paramashiru, Kurile Islands, but after two hours in the air, was compelled, owing to a dense fog, to return to the Japanese island, according to a wireless from the Japanese destroyer Hamakaze, which is assigned to assist the British aviator.

Fogs have greatly handicapped the British party since it left Kasumigaura, the Japanese naval air base, north of Tokio, on the 12th inst. The aviators have been compelled to fly at high altitudes and to make several forced landings.

AMERICANS WILL MAKE JUMP MONDAY

[BY CABLE—EXCLUSIVE DISPATCH]

HULL (Eng.) July 24. — The American 'round-the-world flyers' departure has been postponed until Monday. Trial flights will be made over Humber tomorrow.

DESTROYERS GO TO AIR-ROUTE POSTS

[BY A. P. NIGHT WIRE]

NEWPORT (R. I.) July 24.—The destroyers Lawrence, Coghland, Barry and MacFarland, which will form part of the cordon on the route of the Army flyers on their trans-Atlantic crossing, left here today to take their posts on the Iceland to Nova Scotia legs. They will be joined at Boston by the destroyer Charles Ashburn and at Halifax by the cruiser Milwaukee. The latter is carrying a seaplane for use in an emergency.

MOTHER IN CITY HEARS FROM FLYER

The American round-the-world flyers, now in England getting their planes into shape for the final hop across the Atlantic, are all in good condition for their last hop and looking forward to their arrival on homeland soil, according to cable message received here yesterday from Lieut. John Harding, one of the aviators, by his mother, Mrs. Roberta Chase Harding.

The message said: "Busy here. All well. Home soon. Love, John."

From Santa Monica, where the epochal flight started, up to Alaska, across the Pacific and then through the air lanes of Asia and Europe, Mrs. Harding has followed her boy by means of official and press dispatches, always confident that he and his companions would carry the Stars and Stripes to a successful conclusion of their daring attempt.

CONGRESSMEN ON BLACKLIST

La Follette Forces Prepare for Legislative Battle

Factional Fight in Ohio is Revealed by Action

Rudolph Spreckels Named on Executive Committee

[EXCLUSIVE DISPATCH]

WASHINGTON, July 24.—La Follette forces, busy for weeks preparing a "blacklist" of Congressmen they will oppose for re-election, tonight had reached final decision on seven States and tentative decisions on six others.

In the seven States which are final, forty men are on the blacklist, twenty-six being Republicans and fourteen Democrats.

Where primaries are yet to come, the blacklisted men will be opposed by the La Follette group in the primary. In all of the thirteen States, La Follette candidates will be thrown into the field for the final election, except where legal technicalities prevent. Within a few days the entire forty-eight States will be tabulated and the whole list officially given out.

PREPARE FOR PRIMARIES

The seven States in which the blacklist is definitely finished—rushed through because all have primaries the first two weeks of August—are Kentucky, Kansas, Missouri, Ohio, Virginia, Tennessee and Arkansas. The six where the decision is tentative are Illinois, Michigan, Iowa, Nebraska, Indiana and Minnesota. The other States also have been scrutinized—Wisconsin and Oklahoma—but it is thought none of the present Congressmen will be opposed there.

The list reveals a factional fight in the La Follette forces in Ohio. J. G. Cooper, up for renomination, is a union engineer, and the refusal of the La Follette group to indorse him may alienate many union labor votes. Cooper voted for the Howell-Barkley bill, which is used as a measuring stick, but the La Follette men charge that he is a double-crosser.

The decisions in those States are final so far as blacklisting the men named. Other names may be added later, however.

SPRECKELS ON COMMITTEE

La Follette announced today ten of the eleven members of the joint executive committee for his campaign. The other member will be announced later. It will have final say in all matters, particularly in completing the black list. The members are:

John M. Nelson, Congressman from Wisconsin and manager of the La Follette campaign, chairman.

Rudolph Spreckels, California banker, who is expected to contribute heavily to the campaign.

Mrs. Edward Costigan of Colorado, official of the National Consumers' League.

William B. Johnston, chairman of the La Follette national committee and head of the machinists' union.

Morris Hillquit, New York, Socialist.

Lynn Frazer, Senator from North Dakota.

Basil Manley, labor economist.

Mrs. Elizabeth Glendower Evans of Boston.

D. B. Robertson, Cleveland, president of the Brotherhood of Locomotive Engineers and Firemen.

Robert M. La Follette, Jr., the Senator's son.

The committee will be in almost continuous session here for awhile.

SPRECKELS MAY GO IN SOCIALIST COLUMN

[BY A. P. NIGHT WIRE]

CHICAGO, July 24.—Acceptance of the Socialists' offer in California to withdraw the Presidential electors from their column to make room for independent electors supporting Senator Robert La Follette will depend on success or failure of the La Follette forces to obtain a column of their own, John M. Nelson, national manager for La Follette, said today. He said that even though Rudolph Spreckels of San Francisco and other La Follette independents ran as electors under the Socialist emblem, "by courtesy of the Socialists," they would not be committed to alliance with the rest of the Socialist ticket.

Police dogs, to the value of $50,000, were recently brought over to this country on the North German Lloyd steamship Bremen.

SPEED IS SHOWN IN FRANKS CASE

(Continued from First Page)

of two he had. It was the one on which the $10,000 ransom letter to Jacob Franks was written.

Back into the steel cabinet went the typewriter case and out came a bundle in common wrapping paper. Mr. Crowe tore away the paper and exposed a green-patterned automobile robe, with dark-colored smears. It was the robe in which Bobby Franks was wrapped as his life fluid trickled away.

The girl reached forward to touch it and then jerked her hand back, flicking the fingers as if to clean them.

That stain, said Mr. Crowe, was blood. Miss Sattler said she knew it and that she had seen the robe in that condition in the Leopold home.

A keener thrill came when Tony Minke told slowly in his own native tongue how he discovered the body of young Robert Franks in a culvert.

Minke, who speaks only in Polish, related his story, which then was translated to the court by an interpreter. Every eye was focused on the interpreter.

During Minke's recital Nathan Leopold, Sr., appeared visibly affected. He sat with bowed head and tapped nervously upon the handle of an umbrella he carried.

And then, with interest still intense, the ears of the entire courtroom were turned toward Paul Korff, who told how he found the glasses which belonged to Nathan F. Leopold, Jr., and how he had later turned them over to the police.

Following the testimony of a few more witnesses, court took a recess shortly after 4 o'clock, until 10 a.m., tomorrow.

PRINCESS GETS JOB IN FACTORY

(Continued from First Page)

allowed to travel about alone, got for herself a job sitting opposite a leather worker, guiding for him great sheets of hides past a flying little knife. For variety she stamps a number on each hide. She gets $18 a week doing it, and in the evening she goes home to a little room not far from her factory to sleep.

She hasn't called upon Mrs. Rockefeller - McCormick, nor Charles S. Peterson, another friend, or any of the women watching her experiment and she will not hunt any of them up until the end of the month. That's when the clerk at the Virginia Hotel says, "Miss Bernadotte may be expected back."

When she does leave her leather cutting table the Princess Elsa will know how Rosa Rosinsky makes a living—what she does with her evenings, how she manages to get along on $18 a week, and she'll be able to tell the members of the Chicago Y.W.C.A. just how a girl feels about amusements, and church, and silk stockings and good times after she has been for nine hours over an endless expanse of moving cowhides.

Y.W.C.A. WORKER

Her father, Prince Oscar, is president of the Swedish Y.M.C.A. and his daughter has devoted her life to philanthropic work. This is her first taste of the real life the other half lives, however. She came to America to attend a Y.W.C.A. convention in Washington in June. Later she was the house guest in New York of Mr. and Mrs. John D. Rockefeller, Jr., and when she came to Chicago she was entertained by Mrs. Rockefeller McCormick.

Her traveling in America alone is made possible only because of her connection with the Y.W.C.A.—even though she is a mature woman, it would take the guardianship of that order to make the royal family agree to such junketings, her friends here say. The dive into industrial life in Chicago was made when the Princess was told of an experiment the national board of the Y.W.C.A. is making here this summer.

Forty college girls, from all over the country, have been invited here to make a study of industrial conditions. They all went out about a month ago, and got jobs for themselves. Factory Jobs—not office positions—they went asking for.

Some of the girls found work at once. Others were days trudging the streets answering advertisements and standing in line at employment office doors. There're not so many jobs for a unskilled girl in Chicago this summer. That's one thing these young college women have already shown the Y.W.C.A. And there's not a lot of things a college girl can find to do when she plunges into the industrial world. That's another thing the girls discovered—and which the Princess learned.

Looking Down

Perhaps, on some of our vacation trips, we will get up on a mountain top, where we can look down upon the works of man in the valleys below.

The things that look so big to us every day won't look so big then.

Having encompassed these things so easily from the height we will handle them with greater ease when we return to the job.

Then we can take a good look at business and not feel that it is some big fitful force that is buffeting us about according to its whim.

We will be the master of business—and make 1924 another record breaker.

The National
Cash Register Company
634 South Hope. VA 2347
C. U. Whiffen, Sales Agent

1924—A Record Breaker On The Home Stretch

VICTIMS TO ASK THIEF'S LIFE SPARED

Couple Whose House Was Robbed Want Man Saved from Guillotine in Paris

[BY CABLE—EXCLUSIVE DISPATCH]

PARIS, July 24.—Albert Shattuck of New York left for London today asserting that both he and his wife, who now is in New York, will write to President Doumergue appealing for mercy for Alphonse Gabriel Mourey, who was condemned to the guillotine yesterday for robbing the Shattuck home.

Mr. Shattuck was energetic in his opinion of the sentence.

"I believe Mourey should get a light sentence," he asserted.

"Death—no. No, I never wished that."

M. Campinchi, lawyer for Mourey, said he believed the jury had delivered the death verdict only because it wished America to believe French juries were severe to malefactors. M. Campinchi said the presence of Mr. Shattuck at the trial influenced the jury to believe the eyes of the world were upon them and their duty was to punish Mourey severely.

The twelve jurors today signed a petition to President Doumergue to change Mourey's sentence from the guillotine to life imprisonment. It is believed here that after the popular outcry President Doumergue will extend executive clemency. The press and public agree that Mourey should not lose his head for such a crime, even though the code of Napoleon makes such punishment legal. The popular agitation may, in fact, do a good deal toward altering the court procedure in the future.

FULLERTON OIL GUSHER BROUGHT IN

Well on Northern Edge of City Flowing 2400 Barrels a Day

[EXCLUSIVE DISPATCH]

FULLERTON, July 24.—Flowing at the rate of 2400 barrels a day, a gusher has just been brought in by the Union Oil Company on the hole lease on the northern outskirts of Fullerton. The oil was shooting thirty feet higher than the top of the derrick before the new well was capped. All available tanks are being filled.

While workmen are busy taking care of the new gusher another crew is starting operation on another derrick near the Brea Boulevard, giving credence to reports that oil operators have been quietly leasing all available acreage in the neighborhood.

The bringing in of the gusher has aroused keen interest in this district as it presages a renewal of oil activity all around the local field, one of the oldest in the State. Several wells in and around Fullerton are being deepened and a number of wildcats are being drilled.

HALTS YOUNG BROKER IN OIL STOCK DEALINGS

[EXCLUSIVE DISPATCH]

NEW YORK, July 24.—A quietus was placed upon the financial wizardry of Charles H. Greenhaus, a young broker who has been dealing extensively in securities of the Middle States Oil Corporation, when he was ordered by Supreme Court Justice Burr to cease all dealings in these securities pending the trial of a suit brought by the Attorney-General to restrain him permanently from handling the stocks. Justice Burr ruled that Greenhaus had obtained possession of stocks held by numerous stockholders of the corporation "by reason of misleading statements in literature which he sent out."

NEBRASKA DEMOCRATS NAME NEW CANDIDATE

[BY A. P. NIGHT WIRE]

LINCOLN (Neb.) July 24.—John H. Norton of Polk was nominated tonight by the Democratic State Central Committee for Governor on the seventeenth ballot. He will succeed Gov. Charles W. Bryan, selected at the April primaries, who today declined the nomination to make the Vice-Presidential race.

OIL DISCOVERY RUMOR STIRS TAMPICO FIELD

[EXCLUSIVE DISPATCH]

TORREON (Mex.) July 24.—The rumor that crude oil has been discovered near Rosales, in the northern part of this State, has created considerable interest. Many of the principal oil companies of the Tampico district have sent experts to the field to seek locations for drilling. Rosales is almost due east of the coal fields.

BETHLEHEM STEEL DIVIDEND PASSED

[BY A. P. NIGHT WIRE]

NEW YORK, July 24.—Directors of the Bethlehem Steel Corporation today omitted the regular quarterly dividend of $1.25 a share on the common stock, due now.

SEQUOIA PARK SITE

[EXCLUSIVE DISPATCH]

WASHINGTON, July 24.—In reply to inquiries received at the Department of the Interior, it was definitely stated that there were no forest fires within eighty miles of Sequoia National Park, California. Conditions in the park are excellent, and every precaution is being taken to guard against fire during this dry season. Prospective visitors need have no hesitancy in carrying out their plans.

UNION TO CONVENE HERE

[BY A. P. NIGHT WIRE]

ATLANTA (Ga.) July 24.—Los Angeles was selected as the 1926 convention city by the International Sterotypers' and Electrotypers' Union of North America at its final session here today.

CHINA KLAN HAS AMERICAN HEAD

Raid by Police Reveals Adventurer at Helm

Orientals Warn Him to Quit Organization

Has Long Career of War to His Credit

BY D. C. BESS

[BY CABLE—EXCLUSIVE DISPATCH]

SHANGHAI, July 24.—A raid by native police brought to light the fact that Capt. Lawrence Kearny, an American, was head of the Chinese Ku Klux Klan. The tremendous growth throughout the country of the organization has brought it prominently before the public.

The Chinese Klan, like its American prototype, is a secret organization. Not until it had gained a membership of some 100,000 did the foreign newspapers learn about it. They set reporters at work trying to find who was the power behind the throne, but not until a recent police raid on the offices of "The Klansman," official newspaper of the Klan, was the truth revealed.

The raid was made by Chinese police without the knowledge of the foreign authorities. Papers seized showed that Kearny and two American-born Chinese, with the rights of American citizenship, were the founders of the order. The latter were arrested and taken to the Chinese Police Station, but later the American Consul intervened and effected their release.

KEARNY IS WARNED

Kearny was not arrested, but he has gotten anonymous letters warning him that unless he turns his attention to something else than the Klan his life won't be worth much. He knows the Chinese well enough to believe they mean what they say. So he has moved into the foreign settlement.

Capt. Kearny has had an extraordinary career. His exploits have settings in all parts of the world. In the '90's he served as admiral in the Chilean Navy during the war with Peru. In the war between China and Japan, he was commander of a Chinese gunboat. Not so long ago he was arrested on a charge of attempting to sell arms and ships to a Chinese war lord, but got off scot free by declaring that he was an agent of the Chinese government. For many years he has been captain on a British steamer in the Yangtze River, and knows all China waters. During the war he served with the Canadian navy.

WOUNDED MANY TIMES

The captain is getting along in years now, being about 60. He is short, and almost as big around as he is tall. During his career he has been wounded several times, and is lame. He has been married for years to a Chinese wife, and has adopted a pretty little Chinese girl, having no children of his own. It is amusing to hear the little girl speak American slang she has picked up from her father—together with an occasional expletive worse than slang.

And the captain declares he is going to remain "in an advisory capacity" to the Chinese Ku Klux Klan. He is about old enough to get off the sea, he says, and the Klan is an organization which he believes will furnish him that spice of danger which has become a necessity after forty years of adventuring.

"RUM-ROW DOC" BACK ON VESSEL

NEW YORK, July 24.—Dr. Roystan Foulkes, "Rum Row Doc," is back at his office aboard the four-master rum runner Rask, with the commendation of American customs officials ringing in his ears.

Dr. Foulkes went back to rum row aboard a Coast Guard cutter with a special escort, after having been freed by Assistant Customs Solicitor Barnes from a charge of illegal entry into the United States.

Responding to an SOS call from the Elsie B, in rum row, recently, Dr. Foulkes went to administer to Ralph Conrad, a sailor of Longsburgh, N. S., who had been burned. The man's condition was serious and the doctor hailed the passing motorboat Bessie and ordered himself and patient taken to Rockaway Point. There he explained the situation to Capt. Moran of the Coast Guard service, who ordered Conrad to a hospital and Foulkes under arrest.

HE IS CLEARED

When the story was related on the doctor's arraignment before Mr. Barnes that official took instant action. He shook the prisoner's hand, commended his act of mercy and assured him safe custody back to his "office" on the Rask.

Conrad, it was reported, had meantime contracted pneumonia and probably would die.

Foulkes said he was a native of Sydney, Australia, and a graduate of medicine from universities at Glasgow and London. When he left school last fall he signed on the four-master Rask for a three months' voyage to Bermuda. He sought experience among men, he said; adventure and material for writing fiction.

THEN A RUM RUNNER

Storms crowded the Rask into a harbor at Bermuda. Soon thereafter she headed for Rum Row with 20,000 cases of whisky. She had become a rum ship and her crew rum runners.

Since he was the only M.D. in the fleet, Foulkes accumulated quite a practice. All the boys knew that "Rum Row Doc" was on the Rask, subject to call twenty-four hours of the day.

MAYOR HYLAN AND PARTY ARRIVE HERE

Mayor Hylan of New York City, Mrs. Hylan and William Randolph Hearst arrived in Los Angeles last night from New York. They were met at the depot by Acting Mayor Workman and went directly to the Ambassador, where they will remain during their vacation visit to Los Angeles.

THREE DEAD IN RUINS OF TEXAS FIRE

As Many More Missing in Ranger Blaze; Child Gives Life for Dog

[BY A. P. NIGHT WIRE]

RANGER (Tex.,) July 24.—Three persons are known to be dead, eleven injured are at the local hospital and three are missing following a fire which last night destroyed half a block of business buildings here, with property loss estimated at $100,000.

S. E. Taylor, manager of the Home Laundry, formerly with the First National Bank of Breckenridge; N. D. McCrimmon, City Engineer, and Billy Wallace, 7 years of age, grandson of Mrs. Elma Craid, proprietress of the McClesky House, which was destroyed, are those listed as dead.

Billy Wallace died in an effort to save the life of his dog, according to friends of the family. The boy had been brought from the McClesky Hotel, which his grandmother operated, but after saying he was going to save his pet, which he believed was in the building, he was not seen again.

Woman to Give Up Citizenship to Marry Alien

[BY A. P. NIGHT WIRE]

SAN FRANCISCO, July 24.—Miss Hazel Rogers, a San Francisco milliner, told U. S. Dist.-Atty. Carr here today that she was willing to forfeit her American citizenship to marry Shigeo Ito, a Japanese of this city. The wedding is to take place in Tijuana, Mex., next Monday, Miss Rogers said.

Vera Cruz Fire Panic Toll May Mount to Thirty

[BY A. P. NIGHT WIRE]

MEXICO CITY, July 24.—The death list from the fire and panic in the Eslava Theater in Vera Cruz last night may reach thirty or more, according to advices today. At least twenty children were killed and fifty other persons were injured, and the latest dispatches say that more than ten of the injured children are likely to die.

The fire was followed by a general stampede for the doors and from the cheaper seats in the gallery, in which the children were trampled down. The cause is thought to be the throwing of a cigarette by some one into the box containing the projecting machine and operator, where the blaze started.

High Court Gets State's Battle on Syndicalism

[BY A. P. NIGHT WIRE]

SAN FRANCISCO, July 24.—A petition in intervention asking that the conviction of F. E. McClennegan and twenty-six others in Superior Court of Los Angeles county on a charge of criminal syndicalism be upheld, and that an Appellate Court decision reversing such conviction be overturned, was filed in the State Supreme Court here today by Atty.-Gen. Webb.

BANKER LARCENY SUSPECT

[BY A. P. NIGHT WIRE]

BOSTON, July 24.—Arthur S. Harding of Arlington, cashier and teller for Estabrook & Co., Boston bankers and brokers, was arrested today on a charge of larceny of about $70,000 from the firm.

EVERY MORNING IN THE YEAR **Los Angeles Times**

The Times Building, First and Broadway.

90c per month DELIVERED BY CARRIER

By Mail, in Postal Zones 1 to 4, including California, Arizona, Nevada, Utah, $12.00; Monthly, $1.00. In Zone 5, including Colorado, Idaho, Montana, New Mexico, Oregon, Washington, Yearly, $14.00; Monthly, $1.20. In Zone 6, 7 and 8, United States, Canada and Mexico, Yearly, $18.00 Monthly, $1.50.

Entered as second-class matter Dec. 4, 1891, at the Postoffice at Los Angeles, Cal., under the Act of March 3, 1879.

FRIDAY MORNING, JULY 25, 1924. VOL. XLIII.

EAST GASPS FOR BREATH

High Temperature of Season Reached in New York; Two Heat Prostrations in Chicago

[EXCLUSIVE DISPATCH]

NEW YORK, July 24.—At 5 o'clock this afternoon the temperature mounted to the high point of the season. It registered deg. The same torrid weather is forecast for tomorrow by the Weather Bureau, with relief coming in the form of showers tomorrow evening.

Because of the extreme conditions the southside dwellers spent last night on Coney Island beaches. Today at 9 o'clock every bathhouse was crowded and the lines before them stretched for one or two blocks.

CHICAGO, July 24.—Two prostrations were reported today. Raymond Grover, 17 years old, of 4836 Wimbledon street, fell in front of his home while playing beach, and H. C. Dunn, 2 Prairie avenue, was stricken Sheridan avenue and Thorndale street.

Later in the day cooling rains and showers broke the back of the heat wave and carried the temperature down to the mercury's usual level.

One man was driven temporarily insane by the heat, police said. Another drowned while trying to relief and five collapsed on the streets from sunstroke.

Thirty persons were killed by heat-crazed dogs.

Fifteen Held in First Mah Jongg Raid at Capital

[BY A. P. NIGHT WIRE]

WASHINGTON, July 24.—Washington's first mah jongg raid early today resulted in the arrest of fifteen Chinese and the seizure of various ivory winds and mythological monsters, as well as fifteen modern dollars. The Chinese were accused of gambling.

HONOR BIBLE SCHOOL DAY

[BY A. P. NIGHT WIRE]

SANTA CRUZ, July 24.—Bible School Day was observed today at the sixty-ninth convention of the Christian Church in Northern California, here. J. N. Gwinn, Superintendent of Schools of San Francisco, was a speaker.

This week—Galli-Curci, Stokowski and the Philadelphia Orchestra

Each week on Friday the Victor Company issues new records by at least two of the most celebrated artists in classic works and a variety of popular numbers by artists carefully chosen in each case for their outstanding talent.

With a Victrola and a Victor Record or two from each weekly list, you readily acquire your own choice from the world's greatest library of music—a source of entertainment and satisfaction beyond any other.

Victrola instruments at $25 and up.

Victrola No. 50 (Portable) $50
Mahogany or oak

Victrola No. 80 $100
Mahogany, oak or walnut

Victrola No. 215 $150
Mahogany, oak or walnut

There is but one Victrola and that is made by the Victor Company—look for these Victor trade marks.

Out today
New Victor Records
Red Seal Records

		DOUBLE-FACED Number	Price
Manon—Gavotte—Obtiissons quand leur voix appelle (Hear the Voice of Youth) (Massenet) In French — Amelita Galli-Curci		1018	$1.50
Don César de Bazan—Sevillana (Fair Maidens of Seville) (Massenet) In French — Amelita Galli-Curci			

Dainty and vivacious numbers from Massenet operas—difficult but with the difficulties hidden in the joy of accomplishment. The stately measures of the classical gavotte are embellished by turns, roulades, and wonderful high notes. The "Sevillana," of course, is in Spanish style. Victor recording reveals the peculiar beauties of both numbers.

Carmen—Soldiers Changing the Guard (Bizet) — Stokowski and Philadelphia Orchestra		1017	$1.50
Carmen—March of the Smugglers (Bizet) — Stokowski and Philadelphia Orchestra			

Most music-lovers know Stokowski's marvelous record, with the Philadelphia Orchestra, of the brilliant Prelude to Carmen. Here are two more numbers from the same opera. Superbly played records; each instrumental note glows like a jewel with its own distinctive color.

Light Vocal Selections

Little Alabama Coon — Shannon Quartet		19343	.75
My Creole Sue — Shannon Quartet			

Two world-favorite quartet numbers, one of them a pickaninny song and the other a love-ditty for four male voices, in the popular manner. Records that will delight every one who has the natural instinctive liking for male voices in concert.

You're in Love with Everyone — Franklyn Baur		19368	.75
Swanee River Rose — Helen Clark-Lewis James			

The individual with the omnibus heart comes in for melodious reproach in a popular waltz song, and the Swanee yields another song in the ensuing duet for soprano and tenor. Splendid examples of what Victor recording does for popular songs.

Nobody's Sweetheart — Aileen Stanley-Billy Murray		19373	.75
It Had to Be You — Aileen Stanley-Billy Murray			

Aileen Stanley and Billy Murray have done remarkable "team-work" in recorded vaudeville. These records, mingling pathos and humor, are among their very best.

Dance Records

A New Kind of Man—Fox Trot / He's the Hottest Man in Town—Fox Trot	George Olsen and His Music	19375	.75

First Victor Record by this Pacific coast organization, brought three thousand miles from the Hotel Portland (Oregon), to feature in the Ziegfeld production, "Kid Boots." Both records are full of trick instrumental effects, and they sound about fifty musicians strong—though they aren't.

Maytime—Fox Trot — Waring's Pennsylvanians		19387	.75
Plain Jane—Fox Trot — International Novelty Orchestra			

Introducing "Don't Take Your Troubles to Bed"

A finely melodious fox trot, introducing bits of Mendelssohn's "Spring Song," followed by a jolly one from "Plain Jane" which adheres to its own form of musical speech. Dancers who appreciate lightness and grace will welcome these records.

Pretty Soon—Fox Trot — Jan Garber and His Orchestra		19379	.75
Please—Fox Trot — Jan Garber and His Orchestra			

Good melodious fox trots with plenty of rhythm and orchestral color. The melodies—and the rhythms—of both alternate between the stately and the comic in style. Recorded as only the Victor knows how.

TRADE MARK **Victrola**

Victor Talking Machine Company, Camden, N.J.
Victor Talking Machine Co. of Canada, Ltd., Montreal.

...PS FOR BREATH

...Season Reached in New Yor... ...Prostrations in Chicago

...CLUSIVE DISPATCH]

...—At 5 o'clock this afternoon the tem... ...gh point of the season. It registered ... ...ather is forecast for tomorrow by th... ...coming in the form of showers tonig... ...row evening.

Because of the extreme hea... conditions the sweltering ci... dwellers spent last night on Coni... Island beaches. Today before 1... o'clock every bathhouse was take... and the lines before them in seve... places stretched for five to s... blocks.

CHICAGO, July 24.—Two hea... prostrations were reported toda... Raymond Giroux, 17 years of ag... of 4839 Elizabeth street, was o... come at the Jackson Park bat... ing beach, and H. C. Dumas, 3... Prairie avenue, was stricken ... Shields avenue and Thirty-four... street.

Later in the day cooling breez... and showers broke the back of t... heat wave and curbed the ascen... tion of the mercury to climb to t... top of the tube.

One man was driven tempora... ily insane by the heat yesterda... Another drowned while seeking r... lief and five collapsed on the str... from sunstroke.

Thirty persons were bitten ... heat-crazed dogs.

...okowski ...estra

...ew records by at least ... a variety of popular ...ir outstanding talent. ... each weekly list, you ...est library of music— ...other.

...oday ... Records

...rds

		DOUBLE-FACED Number	List Price
...voix appelle Amelita Galli-Curci / Amelita Galli-Curci		1018	$1.50
...Massenet operas— ...the joy of accom... ...lassical gavotte are ...derful high notes. ...tyle. Victor record... ...mbers.			
(Boston) ...iladelphia Orchestra / ...iladelphia Orchestra	...interlocking record, ...brilliant Prelude to ...en the same opera. ...al note glows like a	1017	1.50
...ections			
Shannon Quartet / Shannon Quartet	...ame of them a pick... ...four male voices, in ...ight every one who ...e voices in concert.	19343	.75
Franklyn Baur / ...s Clark-Lewin James	...scenes in fair melo... ...d the Swansea yields ...expense and tenor. ...ng does for popular	19368	.75
...tanley-Billy Murray / ...tanley-Billy Murray	...e done remarkable ...e records, mingling ...ard.	19373	.75
...ds			
...George Olsen and His Music	...count organization, ...Portland (Oregon), ...Kid Boots." Both ...ts, and they sound ...aren't.	19375	.75
...g's Pennsylvanians / ...Novelty Orchestra		19367	.75
	...g bits of Mendels... ...one from "Plain ...d musical speech. ...ance will welcome		
...r and His Orchestra / ...r and His Orchestra	...of rhythm and or... ...rhythms—of both ...n style. Recorded	19376	.75

...MARK

...rola

...mpany, Camden, N.J. ...da, Ltd., Montreal.

WALK-OVER'S

$5.00 Day

FOR MEN & WOMEN

FRIDAY

ONLY

...ly offerings in this monthly Economy ...ent are particularly fine because they ...e selected from our Semi-Annual Sale ...r still greater reductions.

...ionable—smart—good looking — in ...ded styles and leathers. Sizes are ...dably broken, but every pair depend... ...lk-Over quality that will fill your ...ne needs at a liberal saving.

HOSIERY SPECIAL FOR WOMEN

...ellent quality silk hosiery, ...fashioned with lisle top and ...t in desirable shades. Very ...ecial at $1.35

JESBERG'S Walk-Over Shops

618 S. Broadway

359 S. Spring St.

NO EXCHANGES OR REFUNDS

DANCE

to

EDISON MUSIC

Phonographs and Records

at the

...SON STORE OF LOS ANGELES

332 South Broadway

..."Phonograph with a Soul"—that's the Edison.

...models, $100 and up. Liberal Terms

...ATEST	81847	"When Dreams Come True"
		"Teapot Dome Blues"
...NSON	81842	"Honey Babe"
		"My Beautiful Mexican Rose"
...NCE	81850	"I'm Worried Over You"
		"Wop Blues"
...TS:	81833	"Tell Me If You Want Somebody Else"
		"Chickie"

Take a couple of them home TONIGHT

...Engines Gas Engines

...to 1000 H.P. 160 to 1400 H.P.

Quick delivery some sizes

Ingersoll-Rand Co.

834 Higgins Bldg., Los Angeles

MEtropolitan 1095

...NOPOLIS PLASTER of Jose Grisi

...ly and highly recommended for the treatment of wounds, ...ers, boils and felons.

...has been in use in the United States for more than ...ecial has obtained an excellent reputation on account of the ...ults obtained.

For Sale at All Drug Stores

...ued on Sunday—Read All through the week.

...ARD TRACTOR MAGAZINE

...of the LOS ANGELES SUNDAY TIMES

GRAVITY TESTED BY NEW DEVICE

Chicagoan's Invention Obviates Ponderous Calculation

Prof. Michelson Now Working at Mt. Wilson

Redetermination of Velocity of Light is Object

[EXCLUSIVE DISPATCH]

CHICAGO, July 24.—An apparatus for the rapid measurement of the earth's gravitation has been devised and perfected by Prof. Albert A. Michelson, who, it was announced by the department of physics at the University of Chicago, is engaged in other researches in addition to his work in testing ideas about the Einstein theory.

According to Prof. W. F. G. Swann of the department, the problem is of fundamental importance to the geodetist in connection with knowledge of the exact shape of the earth and distribution of its density. Formerly such measurements necessitated a large number of observations of the earth's gravitation, a single observation taking many hours. Prof. Michelson's apparatus, which is an optical device, is almost instantaneous in its action. It also is said to be better adapted for use at sea than were the old methods.

NOW IN CALIFORNIA

Prof. Michelson has recently developed an explanation of the optical features presented by the floating specks frequently seen in the eye, particularly when one looks at the sky through a small hole. The specks are accounted for by the assumption that they are defraction effects in the eye, produced by small particles in immediate proximity to the retina.

Prof. Michelson is now in California in connection with his redetermination of the velocity of light. An article in the forthcoming issue of the University of Chicago Record will say:

"Light travels at a speed of 186,000 miles a second, and the difficulties of the experiment may be surmised when it is stated that the plan is to determine the comparatively short time taken by light to travel over a measured distance of twenty miles and back, to an accuracy of one part in 300,000.

"On account of the clearness of the air in California, Prof. Michelson is making actual experiments in the vicinity of Mt. Wilson observatory, where he has the collaboration of the Pasadena staff.

THREE GREAT TASKS

"This is the second of the three great problems which Prof. Michelson had set himself as the task of the past few years; the first, the measurement of the diameter of a star, a feat equivalent to the measurement of the penny at a distance of 1000 miles, having been accomplished.

"The third problem, the effect of the earth's rotation on the velocity of light, which he is conducting in collaboration with Prof. S. G. Gale, is of very great importance as a test of the consistency of those ideas which the theory of relativity has engraved upon our minds. The object of this experiment is to ascertain whether a beam of light traveling in a closed circuit on the earth's surface experiences a drag on account of the earth's rotation."

Construction Company Head Dies at Home

Frederick Henry Wurster, 56 years of age, died yesterday at 233 South Lorraine Boulevard, the family home. He was the general manager of the Wurster Construction Company and had lived in Los Angeles about eight years.

Mr. Wurster came to California thirteen years ago from Wichita, Kan., and besides the widow, Mrs. Alice Wurster, leaves an only son and one grandson. His sister, Mrs. William Howell, lives in Buffalo. C. L. Wurster, the son, was associated with the father in the Wurster Construction Company. He was a Mason and a member of the Mystic Shrine.

No announcement of the funeral has been made, as the family are awaiting the arrival of Mrs. Howell from the East. Services will be held from St. Paul's Cathedral, the date of which will be announced later.

Child Players in Hospital School to Give Program

Talented child artists of the Orthopedic Hospital School auxiliary of The Times Players will present a program today at 7:30 p.m. at the auditorium of the high school at Santa Ana. This will be the third public appearance of the players, who have been organized by Aunt Dolly of The Times Junior Club.

A minstrel show will be presented by the following young blackface artists: Amanda Verberge, general of the club; Florence Rey, Sarah Robbins, Ruth Campbell, Molly Taylor, director; Mary Anne Leezer, Edna Crawford, Hazel Kukendall and Marjorie Beaudell. Those who will give vaudeville numbers are Roger Bolton, Kenneth Green, Chester Williams, Aurina, Reona and Ramona Beaver, triplets and accomplished pianists; Mary Elizabeth Liederman, violinist; Esthore Berkibile, accompanist.

Funds raised by the concert and show will be put with the fund raised by the auxiliary, which is used to help children less fortunate than the young inmates of the hospital school.

REOPEN HOSPITAL

TULARE, July 24.—The San Joaquin Hospital of Tulare is to be reopened today by Miss Lucile Hoag of Coalinga, superintendent of the San Joaquin Hospital of that city, according to announcement. The local institution has been closed for some time and has been recently redecorated and remodeled. It has been leased by Miss Hoag.

LAME, HALT AND BLIND TO FEAST

Others in Need Will Be Welcome to Free Meal at Mission Today

The lame, the halt and the blind will be given a free feast from noon until 6 p.m. today at Victoria Hall Mission, 125 South Spring street.

Although the feast is principally for the crippled and the blind of the streets, anyone who cannot afford to buy a meal of this sort will be welcome at the table, the announcement states. The feast is advertised as one that will include chicken, roasts, salads, pie, etc.

The feast is made possible by Rev. W. W. Fisher and D. MacCulloch, DD. Rev. C. B. Cannon, David Barth, E. Tarr and Joseph Golden will also assist. There will be a rally in the evening.

UNIVERSITY BIRTH LEFT TO MILLIKAN

Pasadena Scientist to Decide on Establishing of School in Athens

By a "Times" Staff Correspondent

PASADENA, July 24.—The establishment of a $5,000,000 American university in Greece now depends upon the recommendations of Dr. Robert Andrews Millikan, executive head of the California Institute of Technology, who recently visited Athens, it was disclosed today by the Pasadena branch of the Near East Relief, who received a cable dispatch from that country.

Dr. Millikan represents the Hall foundation which has allotted $5,000,000 for such a project. The university would be similar to the Robert College in Constantinople. Dr. Millikan, the cablegram disclosed, has been conferring with leaders of foreign and native educational, philanthropic and industrial organizations in Athens upon the advisability of erecting such an institution. Whether or not it will be built now depends on Dr. Millikan, it was set forth.

The cablegram from the Pasadena scientist included word of the work being done by the Near East Relief organization. It read in part:

"What impressed me most was the life-saving, character-building work for orphan children America is doing through the Near East Relief. Its orphanages are models of efficiency. They express generous America's heart in the Near East. Our American ideas give faith and hope for the future."

Dr. and Mrs. Millikan have been in Europe for several weeks, and while there the Pasadenan received the Nobel award which he won for making the most valuable contribution to physics during the past year.

FELONY COMPLAINT ISSUED FOR DRIVER

SUSPECT IN COLLISION WITH STREET CAR ACCUSED OF INTOXICATION

A felony complaint charging A. L. Hollingstad, 1272 East Thirty-eighth street, with driving an automobile while intoxicated was issued yesterday by the District Attorney's office.

Hollingstad, according to Detective Lieutenant Casey, rammed his machine into a street car at Slauson and Central avenues Wednesday night. James Hutchinson of Watts, who was riding with Hollingstad, was thrown through the windshield and later treated at Receiving Hospital. Hollingstad also is accused of striking E. M. Worsley, 1264 East Fifty-ninth street, when the latter was giving his name to the arresting officers as a witness of the accident. Worsley's glasses were broken.

Hollingstad was taken to the Receiving Hospital by Officers Gruber and Robinson of the University police and pronounced under the influence of intoxicants by the police surgeon. His bail was fixed at $2000.

OHIOANS TO DEDICATE PARK AT GRACELAND

Ohio Memorial Park at Graceland will be dedicated Sunday at 2 p.m. with services under auspices of Alfred H. Redmond, president of the Ohio Society of Los Angeles, and the board of trustees. Frederick Vining Fisher is chairman of the dedication committee. Orra Monnette and others will speak. All native Ohioans and former residents of that State are invited.

FINED UNDER DRY ACT

Two Assessed Heavily for Having Liquor in Possession

Antony Vacik of 430 West Avenue Thirty-seven was fined $1000 yesterday by Police Judge Sheldon for possession of fifteen gallons of asserted moonshine. He was arrested by Officers Leslie and Lanier. Vacik was fined $400 for a similar offense two months ago.

V. Punaro of 912 Lucile avenue was fined $1101 for possessing liquor, possessing a still, and manufacturing liquor. A raid headed by Sergt. Bergman made him prisoner.

SHOOTS SELF WHILE CLEANING HIS RIFLE

Harry R. Tibbetts shot and seriously wounded himself yesterday at 1732 West Forty-fifth street. Tibbetts was cleaning his rifle in the garage in the rear of his home. He was called into the house and arose carrying the rifle with him. The weapon dropped from his hand as he reached the stairs and exploded, the bullet tearing its way through his left side. He was treated at the Receiving Hospital.

EAGLE FIGHTING FOR EXISTENCE

Alaska War on Bird Brings Out Many Protests

Some Myths Are Exploded by Federal Experts

Man is Only Enemy of Wily Monster of Air

BY FREDERIC J. HASKIN

[EXCLUSIVE DISPATCH]

WASHINGTON, July 24.—The news that Alaska has declared war on eagles has brought forth a broadside of protest from bird enthusiasts. "This means the beginning of the end of the American bald eagle," they say. "If the intensive and malicious slaughter of the species keeps up it will soon be as extinct as the dodo."

Eagles have never been popular with farmers anywhere owing to the birds' reputedly enormous appetite for domestic animals such as young calves, hogs and sheep. Every effort has been made, therefore, to discourage their comfortable roosts in the vicinity of farms. In most rural sections they are shot at sight or fed with poisoned bait set out in traps.

This persistent opposition has caused the American eagle gradually to abandon the United States, where the species was once widely prevalent, and take refuge in Alaska, where hunting grounds are less restricted. Lately, however, even Alaska has turned against him. Complaining that eagles are carrying off their carefully reared silver foxes, as well as large quantities of valuable fish and game, Alaska has opened hostilities.

ERRONEOUS IDEAS

The question now raised by the bird enthusiasts is whether or not the eagle is guilty of these depredations. They are inclined to believe that the popular idea that eagles frequently feed on domestic animals is erroneous, like the idea that they also carry off small children. There is no doubt, of course, that eagles do kill and eat a large number of wild game birds, but they likewise eat vast quantities of carrion, which is a habit helpful to man.

A United States Biological Survey investigation said, "Fish seems to be the principal food of the bald eagle, and when obtainable is often preferred to anything else. The dead fish found along the shores of sea or lake or river, those that the eagle catches by its own efforts, and those of which it robs the osprey, are alike acceptable. In many places it obtains a good share of its food from the dead fish cast up by the waves.

"It is a regrettable fact that, after fish, birds constitute the most important part of the bald eagle's diet, and sometimes furnish almost the entire food. The larger species, particularly of waterfowl and game birds, are preferred; song birds seem rarely if ever to be molested. Dead birds, especially waterfowl, whenever available, are greedily devoured."

Unfortunately, scientists point out, the bald eagle's fondness for mammal flesh leads it to attack domestic animals. This happens rarely to the larger kinds, though a sickly or weakling calf may once in awhile be killed; but sheep and hogs in some places suffer considerably. Full-grown healthy sheep are seldom killed, the attacks being confined principally to sick or weakly animals and to lambs.

While it may be seen that the bald eagle destroys species useful to man, it is not, according to the Biological Survey, as generally injurious as rumor makes it. Its attacks upon domestic animals are seldom made except when other food is unobtainable.

MORE GOOD THAN HARM

On the whole, the Biological Survey finds, the bald eagle may be considered more beneficial than otherwise, since much of its food is of little or no direct economic value, while the good it does more than compensates for its occasional nefarious deeds.

"Nevertheless," remarked Dr. H. K. Fisher, of the bureau, "if I owned a silver fox farm I also might resent the presence of eagles in the vicinity."

Whenever the eagle becomes an economic danger, Dr. Fisher believes, people are quite justified in making war on it. Furthermore, the eagle is too intelligent to accept the fate of extinction without a long, hard battle. Because of its size, strength and power of flight, its manner and place of living, this eagle has no formidable natural enemies. Man alone can defeat it.

Nesting on inaccessible crags or in the top of a very tall tree, wary and difficult of approach, with an eye always open for danger and giving suspected things a wide berth, the bald eagle is very successful in protecting itself. At the same time, it is marvelously capable in obtaining its food. It is strictly a monogamous bird, the first mating resulting in an alliance, defensive and offensive, that is believed to last as long as both survive. But if one of the pair dies, the other soon obtains a mate, so that there is no interruption in the responsibilities of the household.

As only two eagle offsprings are produced each year, it is impossible for the species to increase at a rapid rate, even if protected. A few States, which have benefited from the presence of the eagle, have passed laws protecting it, but for the most part it stands alone against its enemies, remarkably capable in defending itself. Individual eagles live to be very old—more than 100 years—and it is quite likely that the species also will enjoy a long life, in spite of man's prolonged offensive against it.

HOLY LAND LECTURE FOR SCOTTISH RITE

Prof. B. R. Baumgardt, traveler and lecturer, will be heard at the Scottish Rite Cathedral tonight in his new lecture on "Jerusalem and the Holy Land," in which he will present much new material obtained in the trip from which he has just returned. The lecture will be preceded by selections from the Scottish Rite orchestra and solos by Adelaide Walton, mezzo-contralto. Miss Walton is a pupil of Yeatman Griffith, and has been receiving much commendation from critics. Attendance is limited to Scottish Rite Masons and their families.

CATHOLIC PRELATES DUE TODAY

Philadelphia Cardinal on on Way to Fresno With New Diocese Head

Cardinal Dennis Dougherty of Philadelphia and Bishop John MacGinley, recently named to head the newly created diocese of Fresno and Monterey, will arrive in the city today on the H. F. Alexander from San Francisco. The prelates are bound for Fresno for installation of Bishop MacGinley as head of the new diocese.

While in the city Cardinal Dougherty and Bishop MacGinley will be guests of Bishop Cantwell until next Wednesday, when they will leave for Fresno.

Cardinal Dougherty, who is making his first visit to the West since his elevation to the cardinalate, will install Bishop MacGinley Thursday, the 31st inst. Bishop MacGinley was Bishop of the diocese of the Philippines until he was called to head the new diocese.

Last Rites for Mrs. S. G. Palmer Will be Today

Funeral services for Mrs. Sarah G. Palmer, 80 years of age, who died at the home of her son, 666 North Mariposa street, yesterday, will be conducted at the chapel of Pierce Bros., 720 West Washington Boulevard, at 2 p.m. today.

Mrs. Palmer lived in Los Angeles twelve years, having come from Utica, N. Y. She was the mother of William Emmett Palmer, vice-president of the Milton G. Cooper Dry Goods Company of this city, and grandmother of Carol June Palmer. Her only sister, Mrs. Caroline Carpenter, resides in Utica.

Burial will be at Inglewood Cemetery.

High School in Beverly Hills Now Is Assured

Beverly Hills was assured a high school yesterday afternoon when final details for improving the twenty-acre site between the old automobile speedway and Pico Boulevard were determined by the Board of Education.

The tract is to cost $170,000, and improvements in the way of storm drain, sewer, water, light and paving were estimated not to exceed $57,000.

Definite action on this location, which was selected several months ago, was brought about by a delegation of business men from that district representing various improvement associations and J. L. Kennedy, secretary of the Chamber of Commerce of Beverly Hills.

GOES TO SAN DIEGO

[EXCLUSIVE DISPATCH]

DOUGLAS (Ariz.) July 24.—C. B. Read, for three years in charge of the commercial department of the Douglas High School, has accepted a position in the commercial department of the San Diego High School.

Mary Fraser CANDY SHOPS

The Sign of Pure and Wholesome Candies

Just Good Home Made Candies

Made of the best of good things.

That is why they are so delicious.

All 80c a pound

Shops

118 W Sixth St. 107 S. Western

IN HOLLYWOOD

6734 Hollywood Boulevard

The Champion

for more than twenty years, and never in danger of losing supremacy-

CRESCENT MILK

CRESCENT CREAMERY COMPANY

LOS ANGELES

Dental Science Plus Modern Business

THERE is a very definite reason why the E. R. Parker System has continued to expand until at present it is conducting offices in twenty-six cities of the West.

Modern business principles of organization and financing have enabled the Parker System to attract highly competent men of the dental profession to its standard. These men, relieved of the pressure of executive duties and financing have been able to devote their undivided attention to the practice of dentistry and to perfecting methods of technique in painless dental operations.

Economy of time is effected, and operating costs are lowered. These lowered costs are passed on to the public, more than 150,000 having been treated last year.

Wherever the Parker Shield is displayed you will find a source of the highest type of dentistry. Here operating in immaculate offices competent dentists and nurses provide thorough painless treatment at the lowest cost consistent with first-class workmanship.

Call or Write for This Booklet

This service is rendered in Los Angeles by three groups of registered dentists and qualified nurses using the

E·R·PARKER SYSTEM

DR. J. E. STRASSER, Mgr.
320 SOUTH BROADWAY 706 SOUTH BROADWAY
DR. M. E. ROBY, Mgr.
104½ WEST SEVENTH ST.
LOS ANGELES, CALIFORNIA

Copyright 1924

Will Gland Discovery Make Us a Race of Wonder Men?

Recent wonders that have been worked by gland "magic" lead Science to believe we shall soon become a race of wonder men. Recent press dispatches tell of one scientist who has observed great benefits in 1500 cases under treatment; of another leading physician who reports success in 9 cases out of ten, with records kept of over 1000 patients taking the glandular treatment. Men from 35 to 73 years of age have regained youthful vigor, strength and "pep" to such an extent that they can perform athletic feats that would put to shame many a young man of twenty.

Through the recent scientific discovery, Glandogen, it is now a simple matter to take glandular treatment. Glandogen is prepared in convenient, compact tablet form, and combines the important elements of the vital glands of healthy young animals with other efficacious ingredients. It is prepared in two different forms—one for women and one for men. Glandogen is obtainable at the Chambers Drug Co., 1st and Broadway; Henderson-Chambers Drug Co., 3rd and Main; Blansy-Chambers Drug Co., 7th and San Pedro and 5th and Los Angeles; in Long Beach at Oakford Drug Co., 211 Pine Ave.; in San Pedro, Wilmington and Torrance at Beacon Drug stores.—[Advertisement.]

The BANKS of Los Angeles

THIS BANK has printed for public distribution copies of the Comparative Statement prepared by the Los Angeles Clearing House. This shows, as of July 1, the principal statistics of all the 32 banks which operate in this city.

The statement shows both the gross and the net city deposits—that is, Banks having Branches outside of the city show their deposits in Los Angeles, as well as in total.

The net figures show that of Los Angeles City deposits the Security Bank holds:

32% of all Savings Deposits.

22% of ALL Deposits.

As Los Angeles grows people still know where to find a good Bank.

SECURITY TRUST & SAVINGS BANK

Locations in Important Business Centers Everywhere in the Los Angeles Metropolitan District.

Boils

THERE is a reason for everything that happens. Common-sense kills misery. Common-sense also stops boils! S. S. S. is the common-sense remedy for boils, because it is built on reason. Scientific authorities admit its power! S.S.S. builds blood-power, it builds red-blood-cells. That is what makes fighting-blood. Fighting-blood destroys impurities. It fights boils. It fights pimples! It fights skin eruptions! It always wins! Mr. V. D. Schaff, 557 15th street, Washington, D. C., writes:

"I tried for years to get relief from a bad case of boils. Everything failed until I took S. S. S. I am now absolutely cured, and it was S. S. S. that did it."

S. S. S. is sold at all good drug stores in two sizes. The larger size is more economical.

S.S.S. The World's Best Blood Medicine

Times Want Ads
The shortest distance between buyers and sellers.

SIKI FORGETS MATE IN PARIS

Common Law Wife Homeless as Fighter Weds Again

Dispossessed, She is Faithful to Father of Her Son

Marriage in America is Held Illegal in France

[BY CABLE AND ASSOCIATED PRESS]

PARIS, July 24.—"This is a thing which I cannot believe about him," said Gertrude Amphler, the Dutch girl who came to Paris from Holland in 1921 with Battling Siki, the Senegalese pugilist, when she was told today of the battler's marriage in New York yesterday.

The news was imparted to her at almost the moment when she was being dispossessed from the little home at 70 Rue Murillo in Vanves, a Paris suburb, where she had lived with Siki up until the time when he left for the United States.

Battling Siki, Jr., her 2-year-old child, with a tremendous chest development like his father, blandly interrupted his mother with the question: "Where is my father?"

LITTLE LEFT HER

A few chairs in the garden, a pine board table and a few blankets were all that remained today of the pomp with which Louis Fall, alias Battling Siki, furnished the little villa when he brought back with him from Holland the woman whom the neighbors say has suffered much from the pugilist's eccentricities. The proprietor, after a six months' delay in the payment of rent, finally told "Mme. Siki" that she must move. She was unable to object because the few straggling dollars she received from the battler in America had ceased.

"I have no certificate to show I ever married Louis," said the young woman whom Arthur Poppilon, the deputy mayor of the little municipality of Vanves, never failed to address as "Mme. Siki." Then she pointed to the child playing about the sidewalk with the other children returning from school and asked:

"Can I have a better marriage certificate?" The young woman then told a despairing story of love that had failed, of unfulfilled promise, and of the flight from Holland against the advice of her staid middle-class Dutch parents.

SHARED HIS TROUBLES

Louis Fall in these days, said Gertrude, was a second rate pugilist, with the wolves hovering about the door of the cheap hotels in which they were forced to put up. Then came the victory over Georges Carpentier in September, 1922, renown, glory and wealth for her and her baby boy, who had just been born.

M. Poppilon, who was present thruqhout the conversation, afterward told the correspondent that Siki and the Amphler woman were officially received at the Vanves City Hall in 1922 after Siki's victory over Carpentier. The deputy mayor said that the woman was introduced by Siki as his wife when they were welcomed by the officials and tendered freedom of the municipality.

MARRIAGE INVALID

Dispossessed from the home the battler made for her, "Mme. Siki" has sought refuge in the home of another Senegalese fighter, Paul Hams, a heavyweight, and once the champion of France. Hams has the reputation of being a sober and industrious man. Mrs. Hams will take care of little Louis, while the wife of the former light-heavyweight champion goes out to work for herself and child.

Under French law Siki's marriage to the American woman is not valid. He may return here without being molested, although the Dutch woman is recognized as his common law wife.

RILEY MAKES PUBLIC STATE INCOME REPORT

MORE THAN $6,000,000 WILL COME FROM OTHER THAN FRANCHISE TAX

[BY A. P. NIGHT WIRE]

SACRAMENTO, July 24.—State Controller Riley today made public figures showing that the State will have an income of $8,142,000 for 1924 from sources other than franchise taxes and self-supporting State bodies. This amount will be derived from the following sources:

Inheritance taxes, $5,500,000; license taxes, $1,000,000; Secretary of State fees, $350,000; in deposits in banks, $600,000; punitive and reformatory schools collections, $500,000; supreme and appellate court fees, $12,000; miscellaneous reports, $450,000.

Franchise taxes for the year will amount to approximately $40,250,998, according to estimates of the Board of Equalization. The amount of money to be derived from self-supporting bodies has not been determined as yet.

CANTALOUPE GROWERS TO GET GOOD PROFIT

[EXCLUSIVE DISPATCH]

PHOENIX, July 24.—From a peak of 120 carloads, cantaloupe shipments now are running about forty carloads a day and the season is expected to be at an end within ten days, with a gross departure of more than 2000 carloads to eastern cities. Most of the melons went over the Santa Fe from Glendale and Alhambra, with some over the Southern Pacific from Mesa. Prices have varied widely, but the general average will return a good profit to the growers, who have been exceptionally favored by weather conditions.

TUCSON ON AIR ROUTE

[EXCLUSIVE DISPATCH]

TUCSON (Ariz.) July 24.—Tucson is to be on the southern transcontinental aerial mail route, possibly the only Arizona city to be thus favored. A landing-field has been leased to the government at a nominal rental and the City Council has appropriated $1500 to assist in the construction of the necessary hangars. Several carloads of material for construction of these hangars have arrived and work on their erection has been started.

"THE Scenic Line of the World"—Royal Gorge Route offers Back East Excursions May 22 and after. Stopovers all points. See Yosemite, Salt Lake and Mount Shasta scenery. D. & R. G. W., 334 South Spring.

PIPEFITTER IS BEAU BRUMMEL

Tax Exemption Claimant Reports Loss by Fire of His Finery

DETROIT, July 24.—Pipe wrenches and soldering irons are not the only things Battle Creek pipefitters wield, according to John Evans, chief of the income tax division of the internal revenue office.

Evans investigated a claim for exemption filed by a follower of the pipefitting trade in Battle Creek. In his return, Evans said, the man stated he earned $2000 a year. He claimed exemption from paying a tax on the ground that he lost all his personal property in a fire at his rooming-house. He listed his property as follows:

Two canes, eighteen dress shirts, five suits of clothes, three overcoats, three dozen ties, sixteen suits of underwear, five pairs of shoes, five hats, two Elks' teeth, two rings, an alarm clock and "miscellaneous things."

FOUR ARE DEAD FROM BOTULISM

Oroville Plant Ordered to Withdraw Products as Result of Cody Poisonings

[EXCLUSIVE DISPATCH]

SAN FRANCISCO, July 24.—The State Board of Health today instructed the Ehmann Packing Company of Oroville to withdraw from the market all of its canned olives and olive products pending an investigation of a report from Denver to the effect that four fatal cases of botulism had been traced to products from the Oroville plant.

Denver representatives of the Federal Bureau of Chemistry were the sponsors of the report. Four persons died recently at Aldridge Lodge, a mountain camp near Cody, Wyo, under circumstances indicating botulinus poisoning. The toxin is said to have been found in the remnants of one of the open cans.

All shipments from the Oroville plant, confined to Colorado, Montana and Wyoming, are being traced and withdrawn. However, Dr. George Ebright, president of the California Board of Health, stated that the regulations governing the preparation of olives are such as to preclude the possibility of botulinus toxin existing in the containers.

Anaesthetic in Use Now in Paris Said to be Best

[BY CABLE AND ASSOCIATED PRESS]

PARIS, July 24. — A new anaesthetic known as "sommifere," said to be far superior to any hitherto employed, is being used by Dr. Fredet of the Hospital De La Nouvelle Pitie. In doses of ten to fifteen cubic centimeters it is injected in the veins after previous injections of morphine or scopolamine.

According to the account given the French surgical society, the resulting anaesthesia is complete, permitting the longest and most serious operation. The patient remains plunged for twenty-four to thirty-six hours afterward in a stupor from which, however, he can be aroused from time to time for food. There is no sickness and no ill effects on the liver and kidneys. It is said surgeons believe the new method is likely to become general.

RAILWAY PROJECTED TO MEXICAN RESORT

[EXCLUSIVE DISPATCH]

CUERNAVACA (Mex.) July 24. M. B. Seblich, an electrical engineer of Berlin, is making an investigation of the traffic possibilities of an interurban electric railway, to run from Mexico City to Cuernavaca, seventy-five miles. He represents Swiss financial interests, according to his statement. Power for operating the proposed line will probably be obtained from the hydroelectric plant of the Mexico Power and Light Company at Necaxa, according to Seblich. If it should be deemed economically advisable, however, the Swiss interests will install their own hydroelectric plant at some point in the vicinity of Cuernavaca.

Cuernavaca was the most popular tourist and week-end resort in Mexico in the prerevolutionary days, and Seblich expressed the belief that its former prominence in this respect would be quickly regained by the building of an interurban electric railway, as is now proposed.

ARREST YOUNG YEGGS

Boy Burglars Put Stolen Money in Bank

[LOCAL CORRESPONDENCE]

REDLANDS, July 24.—Four boys, 12 to 14 years of age, planned and executed a robbery of the Mahaffey shore store in broad daylight, took the money and placed it in the bank in their names and two hours later were under arrest and on their way to the County Detention Home.

The robbery was committed early in the afternoon. Mr. Mahaffey has a cash drawer under one of the counters in the back of the store, and while he was in the front waiting on a customer the boys sneaked in the back way, slipped the cash drawer out entirely and went away with it. They went into the back alley and quickly rifled the drawer of cash.

Some barefoot footprints put Marshal Walter Thomas and Officer Sam Nelms on their trail and in a short time two of them had been arrested. They confessed and the other two boys were arrested later.

MAN SCALPED ON OCEAN TRIP

Accident to Fisherman May Result Fatally

Engine Cuts Head of Owner Alone in Boat

Two Days of Torture Spent While Blind Offshore

LONG BEACH, July 24.—In one of the strangest accidents ever reported to local authorities, John Vogel, 53 years of age, owner and operator of the fishing boat Nile, suffered possibly fatal injuries while his little craft was en route to this city from San Diego.

Vogel, alone on the boat, suffered a fainting spell and fell into the engine-room in such a way that he was scalped by the flywheel and also suffered the loss of most of the skin on both his arms. The engine of the boat raced on until the gasoline supply was exhausted. Either before or just after the stroke Vogel was able to anchor the boat, his story at this point being incoherent. He lay in the bottom of the little vessel for two days in a semiconscious condition.

SHELLAC ON WOUNDS

The unfortunate man was discovered this morning when local boatmen decided to investigate why the Nile was anchored three miles offshore without anyone coming ashore or any signs of life aboard the craft being evident to those on shore.

Recovering consciousness some time after the accident, Vogel covered his wounds with shellac and then for two days and nights attempted to attract help as he lay in the bottom of the boat, too weak to stand. This morning a report was made to the local life guards that a demented man was preventing anyone from boarding the Nile.

Subsequent investigation by police, however, led to the discovery of the suffering boatman, who was in a serious condition from exposure in the broiling sun and cold night air.

BROTHER CALLED

Vogel was borne ashore and taken to Seaside Hospital. Los Angeles Harbor friends of the man and his brother, George Vogel, a gold refiner of New York, were notified by police.

Vogel's story revealed that during the sunstroke or fainting spell he became blind. He recalls such a stroke, but remembers nothing more until he recovered his senses and discovered his injuries. While creeping about the boat to find some material with which to stop the flow of blood from his wounds he found the shellac, which he applied to his arms and head and then made frantic efforts to summon help.

SALT RIVER VALLEY NOW PROSPEROUS

Business Booms as Picking of Cotton Crop Begins and Prospects Are Ananlyzed

[EXCLUSIVE DISPATCH]

PHOENIX, July 24.—That prosperity in large degree already has included the Salt River Valley is declared by the commercial organizations of Phoenix. Business is good, despite the heat of the summer, and is bettering steadily as a start is made on the picking of a $12,000,000 crop of cotton which is coming along in most satisfactory fashion.

Now is being ended a cantaloupe season that will add over $1,000,000 to the cash in circulation. The spring garden vegetable shipments, including lettuce, peas and spinach brought large returns, as did the grapefruit and orange crops while a large additional income was from the shipment of fat cattle. Most of the State's wool was shorn on the plains around Phoenix or on the valley pasturage.

The major cause, however, for the good feeling lies in the assurance that the Southern Pacific within two years, at an expenditure of about $12,000,000, will be running main-line trains through Phoenix. This fall construction will be started of the new Horse Mesa power dam of the valley water users to cost about $5,000,000, of which half will be furnished by new irrigation projects that will enlarge the valley's reclaimed area by 50,000 acres.

In addition the United States soon will start on expenditure of $5,500,000 on construction of the San Carlos dam on the Gila River, assuring a material extension of irrigated land to the eastward.

Prisoner Liked Till His Check Ends Friendship

[EXCLUSIVE DISPATCH]

DETROIT, July 24.—Clair Devine is an automobile salesman. Out at the House of Correction it is the general opinion that he must be a good one. At selling himself he has proved a marvel.

A Circuit Judge recently committed Devine to the House of Correction for nonpayment of alimony. Devine made the best of the situation by striking up acquaintance with several of the officials, discoursing with them on a variety of subjects with evident judgment and sincerity. When he departed, the ironic "Sorry to see you go" had more than ordinary significance.

But it wasn't long before his popularity declined. A check for $100 which he had passed to Harry C. Volker, one of the officials, was returned marked "no funds," or something to that effect.

Edwin S. Bartlett, assistant prosecuting attorney, recommended a warrant for the salesman's rearrest.

MANY GALLONS IN BOND

[BY A. P. NIGHT WIRE]

SAN FRANCISCO, July 24.—There are 25,245,750 gallons of pre-Volstead wine in Northern California under bond, according to a report made here today by J. P. McLaughlin, internal revenue collector.

Last Day-Saturday to share in RUDIN'S Annual Chair Offer

TODAY AND SATURDAY ONLY!

HURRY YOUR ORDER! BUY AN OVERSTUFFED DAVENPORT AND SELECT AN UPHOLSTERED CHAIR TO MATCH FOR ONLY $5 EXTRA

MAKE YOUR CREDIT COUNT HERE IN THIS SALE.

A Small Deposit Then Pay the Balance Rudin's Easy Payment Way. Act! Come Today!

A charming creation—a very comfortable davenport of artistic design and beautiful covering, either in tapestry or velour, guaranteed construction.

$34

A Chair to Match, Only $5 EXTRA

An Upholstered CHAIR to match Any Selected Davenport for Only $5.00 Extra

This remarkable value is a luxurious overstuffed Davenport in your choice either in tapestry or velour, as low as

$

Chair to Match, $5 EXTRA

For appearance and comfort and durability, this Davenport is a dream—covered in tapestry or velour, with loose spring, spring edge cushions.

$59

A Chair to Match, Only $5 EXTRA

OPEN EVENINGS UNTIL 9 O'CLOCK

This Davenport—another charming creation, luxurious, comfortable, of durable construction, covered in tapestry or velour, spring edge, spring back, removable spring cushions.

$69

A Chair to Match, Only $5 EXTRA

Furnish your Living Room on Credit—Choose the DAVENPORT of rich elegance and substantial comfort and guaranteed by the largest factory of its kind in America.

A Chair to match, Only $5 EXTRA

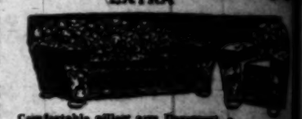

Comfortable pillow arm Davenport, in tapestry or velour, of good construction

$86

Chair to Match, $5 EXTRA

Any keep cosies luxurious Davenport will grace your home.

$89

A Chair to Match, Only $5 EXTRA

Long Beach Display Room 421-23 American Avenue

If you prefer graceful lines, artistic shades, here is a beautiful Davenport.

$11

Chair to Match, Only $5 EXTRA

If you desire a second chair you can have it of the regular price.

Our Factory has many other designs not here displayed. The inexpensive and the more costly—for bungalows, apartments and hotels—

RUDIN'S 2715 South Main

The Largest Factory of Its Kind in America

Whether your choice is the least or most expensive overstuffed davenport. The extra $5 will assure you the chair to match.

UNTAXED CITY LAMENTS

Peking, Long Exempt From Burden by Reason of Emperor's Generosity, Must See Assessor

[BY CABLE—EXCLUSIVE DISPATCH]

SHANGHAI, July 24.—The world's greatest taxless city is about to be taxed. Peking, for centuries a "landlord's paradise," will soon line up with the other great cities of the world as the "tenant's terror." And all because the Peking government is hard up.

It has long been a tradition in Peking that no taxes should be imposed on the inhabitants. Since Peking was the Imperial City it was only fitting that the Emperor should display his generosity by paying the city's up-keep himself. When China became a Republic the officials felt that they should be at least as generous as an Emperor. So landlords and tenants paid no taxes—in fact, nobody paid any.

But the Peking government finally has decided that Peking is not very much different from other cities and that its citizens shall begin to pay taxes. They have announced a schedule soon to go into effect. Apparently, however, the framers of the schedule are in cahoots with the landlords. By its provisions the tenants pay the tax in addition to the rent, and if a house is empty there is no tax.

The kindness of the government is shown in the schedule provisions. It is declared that if a house-owner is too poor to pay a tax, he may appeal for exemption.

ADMISSION OF FIRPO'S PARTY IS CHALLENGED

DIVINE THREATENS TO HAVE WOMAN DETAINED FOR QUESTIONING

[EXCLUSIVE DISPATCH]

NEW YORK, July 24.—Immigration authorities should hold Blanca Lourdes, woman companion of Luis Angel Firpo, Argentine prize fighter, for further questioning. This was the demand made tonight by Rev. William S. Chase of Brooklyn, canon of the Episcopal Church and antiboxing exponent. He said he intends to take action to obtain such a result.

Federal immigration officials are under suspicion of violating the immigration laws in deporting her and permitting Firpo, his manager and trainer to remain," said Canon Chase. "They should review the case and make public their reasons for their actions.

"I expect today to get in touch with counsel who will look into the situation," he continued.

POLICEMEN OBJECT TO BOX STANDS

Traffic Officers Suffer Casualties From Reckless Auto Drivers

[EXCLUSIVE DISPATCH]

IRON MOUNTAIN (Mich.) July 24.—A crisis has been reached in the Iron Mountain police department. Two members already have surrendered their badges and others are reported to have served notice upon A. F. Pecavento, chief, that they to will quit if they have to "work on the boxes."

The "boxes" are stands placed at the center of street intersections upon which are mounted officers. Life atop a box is filled with too many thrills to make the job worth while, the policemen contend. One was knocked from his station on a corner one night by an intoxicated motorist, while on another corner a second was nursing a bump received when his stand was struck by an automobile driven by a girl.

The police now are to be given whistles. Traffic will be directed by single and double whistle blasts. But the boxes are to remain. It is over this question that the controversy, which threatens to result in a general walkout of police, is now raging.

POLICE SEEK IDENTITY OF TORNADO'S VICTIM

[EXCLUSIVE DISPATCH]

CEDAR RAPIDS (Iowa) July 24.—Police today have a photograph of "W. S. Smith," who was killed by a bolt of lightning during the tornado last Monday night, and will send copies to Chicago and Tacoma, (Wash.) police in an effort to identify the man, who, they believe, was a crook. A union withdrawal card found in his pockets indicated he was "W. S. Smith," member of the Steamship Clerks' Union at Tacoma, but a wire from there said Smith was alive and that his card had been stolen.

Just a Word

About a Great Sale

—that is shattering records for super value-giving.

Saturday's Times sets forth a few highlights on Monday's offerings.

Be sure to look for The Broadway's Advertisement

The Broadway Department Store

Officers Round Up Steer After Felling Citizen

DETROIT, July 24.—A large steer belonging to the Starr Beef Company, Michigan avenue and Twentieth street, broke away from the pens in the rear of the packing-house and ran more than three miles before it was killed by shots fired by two policemen, one of whom chased the animal on a motorcycle.

The steer ran up Michigan avenue to West Grand Boulevard, then to Milford avenue, when Patrolman Ernest Gildea tried to capture it. The steer, with Gildea following on foot, got to Lamothe avenue, where Charles Clark, motorcycle patrolman, joined the chase.

Fearing that the animal would charge Henry Leinbach, 70 years of age, 2296 Lamothe avenue, who was in its path, Gildea fired and one of the shots hit Leinbach in the left foot. He was taken to Providence Hospital.

The two policemen finally cornered the animal in a yard at 7652 Fourteenth avenue and killed it.

The APPROVED BUTTER

TRADE AUCTION Today, 10 A.M. Palms, Wash. By order of the Sheriff. AT 100 J. A. Wilson

Tuesday Morning The above goods will be sold at auction tomorrow morning at 10 o'clock at the store of

Time for a fresh pair?

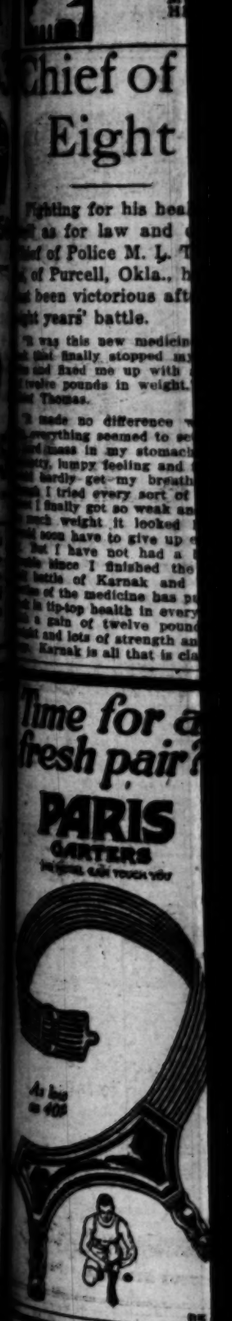

PARIS GARTERS

ASK US

Street Improvement Bonds. We believe they are the best tax-free investment in the State, 7% tax-free.

Elliott & Horne Co.

Stock Exchange Bldg. 624 S. Spring St. Trinity 0460

Members Los Angeles Stock Exchange Since 1909

For your Health & Comfort use Lawson

Lawson Sole Agents Hosiery Sold by Bullock's, Broadway, Furniture and Department Stores

urday
DIN'S
ffer
ONLY!
$5 EXTRA
S SALE.
Way. Act! Come Today!

...remarkable value in a luxurious ...tufted Davenport to your order. ...or in tapestry or velour, as low as... $59
...air to Match, $5 EXTRA

...substantial frame here is a winner! ...a cushions; guaranteed construction. $53
Chair to match, $5 EXTRA

...fortable pillow arm Davenport, ...pestry or velour, of good con... $86.50
Chair to Match, $5 EXTRA

...you wonder grateful lines. ...ctive choice here is a ... Davenport. $115
Chair to Match, Only $5 EXTRA
...ust desire a second chair you can have it at the regular price.

Whether your choice is the least or most expensive overstuffed davenport. The extra $5 will assure you the chair to match.

...ice

...st a Word
...ut a Great Sale
...is shattering records for ...lue-giving.
...y's Times sets forth a few ...ts on Monday's offerings.
...ure to look for The ...way's Advertisement
...way Department Store
...Arthur Letts, Jr. - President

...nd ...fter ...itizen
...A large ...ern East ...enue and ...way from ...the pack... ...re than ...es killed ...policemen. ...e animal
...gan ave... ...ard, then ...Patrol... ...to tan... ...h Oildea ...Lamothe ...Clark. ...ined the
...al would ...70 years ...nue, who ...ired and ...nbach in ...taken to
...ally cor... ...yard at ...e and

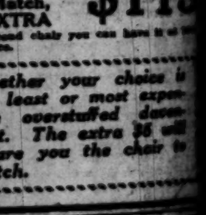

The APPRECIATED BUTTER

TRADE AUCTION SALE
Today, 10 A.M.
Paints, Wallpaper, Fixtures
By Order of the Board of Directors
AT 120 EAST 8TH STREET
J. A. SUDARMAN, Auctioneer

TIMES Want Ads
The shortest distance between buyer and seller

...me for a ...esh pair?
PARIS GARTERS

ASK US
...Improve... ...We believe ...the best tax-... ...in the ...tax-free.
...Home Co.

...for your ...Comfort use ...usion

Rancho Santa Fe

Perfect climatic comfort and an all-year growing season, a place for real homes in a prosperous community amid surroundings of enchanting beauty.

Printed matter and full particulars on request.

Santa Fe Land Improvement Company
A. B. HARLAN
407-8 Security Building, Fifth and Spring Sts., Los Angeles, Cal.

Or go direct to RANCHO SANTA FE, Del Mar, Cal.

Fitzgerald's—for the Advancement of Music

Ettore Campana
Internationally Known Baritone, who will appear as soloist at the
Hollywood Bowl
Saturday Evening, July 26

This great artist has sung with splendid success on the operatic stage for eighteen years—in practically every part of the world.

He uses the superb

KNABE

exclusively and says, "Of all pianos I have ever heard, none but the KNABE has ever so completely satisfied my ear. It is, indeed, the 'World's Best Piano'."

You are cordially invited to inspect the Knabe in our Music Rooms. Open Saturday afternoons for your convenience.

FITZGERALD MUSIC COMPANY
HILL ST. AT 7TH

...ief of Police Wins ...Eight Years' Fight

...ing for his health as ...s for law and order, ...f Police M. L. Thom... ...Purcell, Okla., has at ...been victorious after an ...years' battle.

...ng this new medicine Kar... ...finally stopped my trou... ...has put me up with a gain ...pounds in weight," says ...Thomas.

...ake no difference what I ...ing seemed to settle in ...ment is my stomach with ...heavy feeling and then I ...ould get my breath. Al... ...I tried every sort of treat... ...finally got so weak and lost ...weight it looked like I ...must have to give up entire... ...I have not had a bit of ...since I finished the first ...bottle of Karnak and three ...bottles of the medicine has put me ...in fine health in every way ...a gain of twelve pounds in ...and lots of strength and en... ...Karnak is all that is claimed ...for it and I am glad to help others by recommending it publicly."

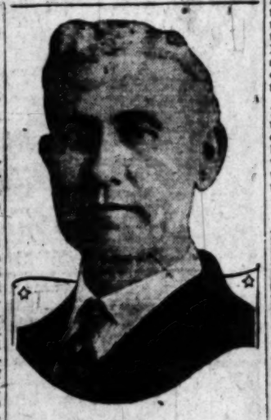

Karnak is sold by all Owl and Sun Drug Stores.—[Advertisement.

PALMER COX IS DEAD IN CANADA

"Brownie" Stories Author to be Buried in Granby

Artist, When Boy, Railroaded in California

Next Worked as Cartoonist on Bay City Paper

[BY A. P. NIGHT WIRE]

NEW YORK, July 24.—Palmer Cox, author of the "Brownie" stories for children, who died today at his home town, Granby, Quebec, where he was born eighty-four years ago, will be buried there, friends learned tonight. Funeral plans have not been completed.

Mr. Cox, through his writings and pictures, made himself beloved by children, especially those of a generation ago, when he introduced his Brownie stories.

Mr. Cox was born April 24, 1840, and it was the folklore of the Grampian Mountains that the early Scotch settlers brought to the little Canadian colony where Cox was born that he drew his inspiration for the Brownies. He did not, however, introduce the public to Brownieland until he was past 40 years of age.

WORKED IN CALIFORNIA

As a boy he went to California and found employment in a railroad office, but he had little success in business. In his schooldays he had shown his cleverness at drawing caricatures, but had hesitated to pursue an artistic career, in view of the struggles he knew it involved. When he failed in the railroad business, however, he became a cartoonist on the San Francisco papers, and his work attracted attention all over the country. In 1876 he was prevailed upon by an artist friend to open a studio in New York. His animal drawings especially won the fancy of critics and found an eager following among the readers of children's magazines.

He was, however, continually searching his mind for something that would make his drawings even more distinctive, and at last the Brownies of Grampian folklore, that he had heard of in his childhood, came to him as an inspiration. Although these existed only as formless creatures of his imagination, he portrayed them in tangible face and figure and made them heroes of exploits, which, through the pages of the St. Nicholas magazine, and later in several books, won the affections of children throughout the country.

His first Brownies were drawn in 1880 to illustrate a humorous manuscript written by Arthur Gilman, called the Rebellion of the Alphabet. In Cox's picture each letter was carried by a Brownie, and this was the first appearance of the little elfs.

NEVER MARRIED

Cox was a big man, six feet, two. He was a bachelor, but all around his studio, which was located on Broadway, New York, were hung portraits of boys and girls from all over the world and his desk was always heaped with letters written to him by children who liked the Brownies.

A distinctive feature of the verses that went with Cox's pictures was the cardinal rule that the people of Brownieland could never repeat a task they had once performed. "In this connection," said Cox once, "I remember how I got my Brownies into a fix that came near to ending them. It happened, as you may remember, that they were wrecked on an island, and not being able to build another ship, were in a terrible predicament.

"Well, I got letters from my little friends all over the world asking how I was going to get the Brownies out of their trouble and begging me not to let them perish on the island. I was somewhat worked up over the matter myself, as they had previously built a raft and a ship, and as they could, according to their laws, repeat neither of these, it began to look as if the Brownies were 'up a stump.'

ON BIRD'S BACKS

"Just then a happy idea struck me. I remembered how the sea fowl on the Pacific Coast used to go out to the islands to roost at night and the first thing in the morning would fly to the mainland in order to pick up what the tide brought in. Then, in my mind's eye, I saw the Brownies clinging on the birds' backs in midair, flying to the shore—and that's how I saved the Brownies."

Mr. Cox's five published Brownie volumes are: "The Brownies, Their Book," "Another Brownie Book," "The Brownies at Home," "The Brownies Around the World," and "The Brownies Through the Union." Among his other works are: "Squibs of California," (1874;) "Hans Von Pelter's Trip to Gotham," (1878;) "How Columbus Found America," (do;) "That Stanley," (do;) "Comic Yarns," (1888;) "Queer People," three volumes, (do;) a cantata for children called "The Brownies in Fairyland," and a spectacular play for the stage called "Palmer Cox's Brownies."

ANGELENO HEAD OF MUSIC TRADES BODY

LOS ANGELES SELECTED FOR CONVENTION NEXT YEAR; SESSIONS END

[BY A. P. NIGHT WIRE]

SAN FRANCISCO, July 24.—The Western Music Trades Association, concluding its first annual session here today, elected E. A. Geissler of Los Angeles president and selected Los Angeles as the 1925 convention city.

Other officers elected were: Edward Kelley, Seattle, first vice-president; A. D. Lamotte, San Diego, second vice-president; A. G. Farquharson, Los Angeles, secretary; E. P. Tucker, Los Angeles, treasurer.

Members of the board of directors will be: John W. Boothe, Los Angeles; J. J. Daynes, Salt Lake City; George Fisher, Portland; Emil Simons, Spokane; Edward H. Uhl, Los Angeles; Frank Anrys, George Q. Chase, and Philip T. Clay all of San Francisco.

Los Angeles Leads

Of the large American cities, Los Angeles showed the greatest growth in telephone service during 1923. There was an increase during the year of 15.4 per cent in the number of telephones, making a total at the beginning of the year of 218,662, or 21.9 telephones per 100 population.—[Telephone Press.

MAN'S SHOE FOUND NEAR CRATER PIT

Camera of Truman Taylor, Volcano Victim Last May, Also Recovered

[BY CABLE—EXCLUSIVE DISPATCH]

HONOLULU, July 24.—A park guide has found a shoe and camera belonging to Truman Taylor, a Chicagoan, who was killed by an eruption of Kilauea volcano on May 18, last, about 1500 feet from the crater pit. The guide while repairing a foot path across the crater saw leather protruding which he dug out from ashes under a rock weighing 150 pounds.

The bones and flesh of Taylor were decomposed where a part of the leg had been crushed off.

Superintendent Boles unsuccessfully attempted to develop the films in the Chicagoan's camera. The film shows that Taylor had two pictures and had set his lense for a third. The finding of the articles sixty feet from where Taylor's body was found indicates that he crawled that distance after the accident.

The lava activity within Kilauea crater is increasing.

Alice Astor Wed to Prince of Old Czarist Russia

[BY CABLE AND ASSOCIATED PRESS]

LONDON, July 24.—Miss Alice Astor, daughter of Lady Ribblesdale and the late John Jacob Astor, today married Prince Obolensky. Lady Ribblesdale and Russell H. Rhodes, American Vice-Consul, were the only witnesses.

Prince Serge Platonovitch Obolensky Neledinsky Meletsky is a descendant of one of the oldest families of Czarist Russia. His ancestors can be traced back to Rurik, founder of the Russian monarchy.

Miss Astor is a sister of Vincent Astor. She became of age a year ago and at that time came into possession of the $5,000,000 trust fund created for her by her father.

STATE BLUE BOOK BEING DISTRIBUTED

VOLUME PUBLISHED BY ACT OF LEGISLATURE GIVES CALIFORNIA HISTORY

[BY A. P. NIGHT WIRE]

SACRAMENTO, July 24.—The first California blue book published since 1915, came off the press today and copies are being distributed by Secretary of State Frank C. Jordan. The book was published under authority of an act passed by the Legislature of 1923, which appropriated $15,000 for the expense of compiling and printing the volume. The Governor will receive fifty copies, the State library twenty, and all members of the Legislature and elective State officers twenty each. The Secretary of State is authorized to sell copies to any person desiring them.

The Blue Book contains a complete history of California from 1849 as well as dozens of statistical tables giving political information. It also contains an up-to-date roster of all county, State and Federal officers. All important political documents of the nation and State, including the Declaration of Independence, Constitutions of the United States and of California are reprinted.

The task of compiling the book was made difficult by the fact that the political history of the State had undergone radical changes since 1915.

The book was compiled by Charles J. Hagerty under the direction of Secretary Jordan.

MOTHER OF TWO IS ACCUSED OF MURDER

[BY A. P. NIGHT WIRE]

MERCER, July 24.—A complaint charging Mrs. Milly Linhares with murder was entered today by Dist.-Atty. C. H. McCray following a Coroner's inquest in which she was held responsible for the death of her brother-in-law, Tony Linhares, in a quarrel on the Linhares ranch near Hilmar. Tony Linhares attempted to intercede in a quarrel between Mrs. Linhares and her husband. A shotgun she held, according to her story, was discharged accidentally when Tony Linhares stepped between the two. Mrs. Linhares is the mother of two children, one a baby 6 months of age. She is 42 years of age.

WOLFGANG GETS WEEK FOR HANGING APPEAL

[BY A. P. NIGHT WIRE]

WASHINGTON, July 24.—Associate Justice McKenna of the Supreme Court today granted Isaac Wolfgang, held under death sentence at the San Quentin prison, California, one week in which to docket an appeal for a review of his conviction on a murder charge. Under the order of Justice McKenna, it will be necessary for Wolfgang to raise $25, the filing fee, and docket his case by the 31st inst. Should the appeal be docketed, counsel for Wolfgang can then come before the court in October with a motion for permission to proceed with the appeal without expense to his client. If the court grants such a motion, the filing fee will be returned.

ESPEE REPORTS DROP IN OPERATING INCOME

[BY A. P. NIGHT WIRE]

SAN FRANCISCO, July 24.—The net railway operating income of the Southern Pacific Company for the six-month period ending June 30, last, showed a decrease of $4,067,944 from the same period of 1923, it was announced today by the company. The June operating income showed a decrease of $1,116,234 from June of last year. Heavy expenditures and a decline in traffic are given as the reasons for the decreased income. The net income for the six-month period this year was $17,486,442, while the June net income was $4,078,767.

ESTO cleans hands, baths, instantly. No grit.

"Dress well—SUCCEED"

When we say "sale" it means something

SALE

2400

NECKTIES

Values to $4

$1.85

(3 for $5)

New goods, from this season's regular stocks and a large percentage advance neckwear bought for fall; the quality is the best money can buy. You can't beat that combination.

Silverwoods, Inc.

SIXTH AND BROADWAY

Hart Schaffner & Marx Clothes

FORD'S LIQUOR BAN PRAISED

Federal Prohibition Chief Avers Great Employers of Labor Everywhere Find Dry Law Boon

[EXCLUSIVE DISPATCH]

WASHINGTON, July 24.—Henry Ford's edict that employees with alcoholic breaths will be summarily discharged was commended by Acting Federal Prohibition Commissioner James E. Jones.

"The action of Mr. Ford is very commendable," said Jones. "I think there is little doubt but that all great employers of labor have the same convictions, although they may not have come out and flatly stated them in so many words, and the fact is probably well known among their employees.

"NO PLACE FOR DRINKER"

"There is no place in great industrial plants for the man who drinks. Intemperance was never wise, economical or safe, but it is infinitely less so now than ever. Amid the powerful inventions and hurried life of today, sound bodies, steady nerves and sober judgments are indispensable to life. The fact is recognized everywhere.

"The railroads will no longer employ a drinking man; the telegraph and telephone companies refuse him; the industrial plants cannot use him; the Army and Navy have discarded him.

BELIEFS ON RECORD

"Practically all large employers of labor have gone on record as saying that prohibition is tending to stabilize labor power both as to dependability and efficiency of workmanship.

"Although the attitude of employers everywhere is pretty well known, it might not be amiss to advocate the posting of such signs in all plants, shops and offices, so that 'he who runs may read.'"

Moscow Crop Failure Worse Than in 1920

[BY CABLE—EXCLUSIVE DISPATCH]

BERLIN, July 24.—Soviet official organs in Moscow openly admit that the failure of the crops this year is greater than it was in 1920, the famine year. Harvesters in the Ukraine expect to get ony 10 per cent of the normal crop, while crops in Tsaritsin province and in other districts along the lower Volga are total loss.

Weather conditions and poor seed grain are reported responsible. Demands of peasants in these regions for government aid have been refused on the ground that there is no money in the treasury. Despite the imminent famine crisis the government has ordered large stocks of grain in elevators and warehouses in the vicinity of Odessa to be shipped to France, Denmark and Holland at prices 20 per cent below the American quotation.

The government explains that it must sell everything in order to get ready cash.

Unfolding
Wonder Plans
for
A Wonder Sale

(Further details in Saturday's Times.)

Be sure to read The Broadway's Advertisement.

The Broadway Department Store
Broadway—Third—Hill
Arthur Letts, Jr. - President

See the World With Carpenter

Every week, the popular travel writer, Frank G. Carpenter, contributes a fact-telling article to the SUNDAY TIMES Illustrated Magazine.

The Times Free Information AND Resort Bureau

CORNER FIRST AND BROADWAY

For the accommodation and benefit of persons seeking interesting routes of travel, delightful hotels and rest, recreation and recuperation at the seashore or in the mountains, Particulars are furnished by competent attendants and by correspondence to the general public regarding rates and attractions of railroad and steamship lines, hotels and pleasure and health resorts. Descriptive circulars and transportation literature are kept on hand for inspection and distribution. This service is absolutely free. Literature may also be obtained at the Times Branch Office, 621 South Spring Street. Phone MEtropolitan 6700.

MAKE YOUR RESORT AND HOTEL RESERVATIONS

FREE OF CHARGE AT

The Times Information and Resort Bureau—Times Bldg., First Street and Broadway—

—or—

The Times Branch Office—621 So. Spring Street.

Resorts

A "PLACE TO GO" *that You'll Remember*

IF you're a bit weary of Summer, Yosemite will refresh you. Mountains of gorgeous color, forests, that flame, cool sparkling nights and stimulating days are incidents of your enjoyment in this supremely beautiful wonderland.

Yosemite Lodge, "Built to Banish Care," is an ideal headquarters with excellent food and service, for all your visits and trips, with every comfort and convenience including garage, open air swimming pool, and beauty shop.

GET THIS BOOK

Let us send you "California's Ideal Tour"—a valuable illustrated guide to Yosemite and other scenic playgrounds, free upon request. Address

Yosemite National Park Co.

511 S. Spring St. LOS ANGELES Tel. VAndike 5022

SIERRA MADRE MOUNTAIN RESORTS

OPEN CAMPS AND RESORTS IN Sierra Madre Mountains

Order Closing Back Country and Side Canyons Does Not Affect Camps and Resorts

A MOUNTAIN VACATION SATISFIES

Mt. Wilson Hotel—Mt. Wilson
Cold Brook Camp—San Gabriel Canyon
Camp Baldy—San Antonio Canyon
Switzer-Land—Upper Arroyo Seco
Wildwood Lodge—Big Tujunga Canyon
Camp Oak Wilde—Arroyo Seco

Information and Reservations—"Times" Information Bureau, "Times" Building, First and Broadway, or "Times" Branch Office, 621 South Spring St. Phone MEtropolitan 6700.

YELLOWSTONE

12-DAY—ALL EXPENSE TOUR

Last tour of the season leaves Los Angeles, July 26.

One day in Salt Lake City

7 Days in Yellowstone

Parties Limited. Full information and literature at

PECK-JUDAH TRAVEL BUREAU

732 South Spring Street.

SANTA BARBARA, CALIFORNIA

CARRILLO HOTEL

Santa Barbara's newest and finest European plan Hotel. 200 rooms, 200 baths. On Coast Highway and Southern Pacific Railway, 100 miles north of Los Angeles. Logical headquarters for vacationists, tourists, motorists and traveling men. Cool and comfortable. Operates its own dining-room and coffee shop. Carillo Hotel Garage in connection. Absolutely fireproof. Write for booklet. Frank W. Hinkley, formerly with Hotels Statler, Proprietor.

SUMMER RATES NOW IN EFFECT

The BARCELONA APARTMENT HOTEL SAN DIEGO

JUNIPER ST. AT FOURTH

ROOMS OR APARTMENTS WITH DAILY MAID SERVICE BY THE DAY, WEEK OR MONTH.

Paso Robles Hot Springs Hotel

Hot Sulphur and Mud Baths, remarkably radio active and curative. Sporty golf course. Beautiful scenery and fine roads. On highway and S. P. R. R. Midway between Los Angeles and San Francisco.

DR. G. W. TAPE, Manager.

NEWPORT-BALBOA

PAVED ROADS ALL THE WAY

Still water and ocean bathing, fishing and boating. Also golf, horseback riding, hiking, dancing. Cottages, Bungalows, Apartments. Frequent electric trains.

You'll Enjoy Long Beach

AND THE MANY VARIED RECREATIONS

Herbert L. Clarke's Long Beach band twice daily, surf bathing, fishing, finest plunge on Pacific Coast, thrilling rides, new shows and amusements, dancing, boat trips—wholesome fun for all of the family at Seaside.

CATALINA

SIX ROOM HOUSE—FOR RENT OR LEASE. Beautiful two-story home overlooking the ocean—completely furnished—piano included—Phone J. E. Matheson Avalon 65-W or write P. O. Box 1296. Avalon, Calif.

Resorts

Catalina

FAMOUS Glass Bottom Boats

"THE MEMORY LINGERS"

Don't fail to see the famous Glass Bottom Boats showing Marine Gardens. As a surprise, you'll always remember. Round trip from L. A. $5.10; from Harbor, $2.25. Glass Bowl Ride, 75c.

Lv. 6th and Main 9 a.m. Steamer calls 10:30 a.m. You are back in early evening.

Special P.E. train from Hollywood daily. Inc. Gardner Jct., 7:45 a.m. From Pasadena daily, lvs. Colo. & Fair Oaks 8:10, Altadena calling 8:20 p.m. Glendale and Main Sts., 4:30 p.m. Ask Sou. Pac. Agents.

New Steamship "CATALINA" on the run daily, sailing 10 a.m.

CATALINA TICKET OFFICES
Sixth and Main, Los Angeles.
Phone TRinity 2961.
140 E. Colorado St., Pasadena.
Fair Oaks 46.
Catalina Terminal, Wilm. 127.

In All the World No Trip Like This

CAMP CURRY

Yosemite Vacation

$54.50

—Five full days at Camp Curry (meals and lodging) and transportation and Pullman round trip from Los Angeles.

Make Reservations Now!

732 South Spring St.

Phone VAndike 0042

Free Road Maps and Literature

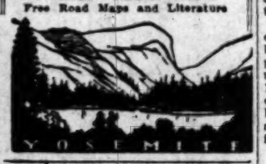

YOSEMITE

Times Want Ads

Times Want-Ads — Immediate action,

Quick results and satisfaction.

Resorts

LAKE ARROWHEAD RESORTS

Arlington Lodge
Lake Arrowhead California

The only exclusive first-class modern hotel at beautiful Lake Arrowhead. Change your Altitude in 3280 feet. Reservations through Pasa-Ljubek Offices

CAMP FLEMING
FLEMING GROVE

Capacity 600; dining-room, bungalettes, cottages, hot and cold water, complete sewerage, stores, dancing, boats and sports of all kinds. Reservations "Times" or R. S. Turner, Camp Fleming, Lake Arrowhead, or Motor Transit Information Bureaus, 8th and L. A. Sts. MEtro. 3800.

DANCING—SWIMMING
AT LAKE ARROWHEAD

Six-piece Lake Arrowhead Orchestra famous for its dance music.
ARROWHEAD LAKE CO.

BOATING—FISHING
AT LAKE ARROWHEAD

where you can enjoy these sports to the fullest. Phone for reservation.
CLYDE TURNER, Boat Concessionaire.

WATER! WATER!! WATER!!!

GLENN RANCH

Sparkling streams, waterfalls, mineral springs. SWIMMING POOL. No water shortage, no danger from fires.

Look at these hotel rates! Two weeks' room and board, including stage fare from San Bernardino, $30. Daily rates $4 or $5. Housekeeping two weeks, two persons, including stage fare from San Bernardino, $35. Dancing, Riding, Hiking, Fishing. Inquire newspaper offices or write C. Walter Clement & Son, Glenn Ranch, California.

New Southern Hotel

Corner Sixth and B Streets, San Diego

A home-like hotel offering a high type of modern hotel comforts and accommodations at rates from $1.50 a day up. Centrally located, opposite Pantages Theater, and under personal direction of John Rankin.

PINE HILLS LODGE Elevation 6816 feet. 62 miles from San Diego—120 miles from Los Angeles. Located above the clouds in the picturesque Cuyamaca Mountains. Trout Streams, Cottages, The Lodge, Saturday Service, Saddle Horses, Bathing, Swimming, Fishing, Tennis, Dancing, Moving Pictures Nightly, American Plan. No Camping. Rates $4.50 and $5.00 Daily. Special weekly rates. Meals only 75c, $1.25 and $1.50. Sutherland Stages, 923 3rd St., San Diego, or The Times Information Bureau. Ask for illustrated folders.

Stanley Park Lodge

3 HOURS FROM LOS ANGELES

on Santa Ynez Mountains—6 miles from Carpinteria. — Furnished Housekeeping Cottages—Meals Served in the Lodge. Folder "Times" or H. C. MUZZALL, Manager, Carpinteria, California.

CATALINA

Sunset Apartments and Cottages

On Ocean Front and near Band Stand. Also MATHEW-SON COTTAGES on Whitley Ave., one block from ocean. Housekeeping rates, $15.00, $20.00, $25.00 and $40.25 per week—according to location and accommodations. Phone 65 W, or write J. E. Matheson, Owner, P.O. Avalon, California.

Soboba HOT SPRINGS

In the Foothills of the San Jacinto Mts.—3 hours by auto from L.A.—See "Times" or John G. Althouse, owner, San Jacinto, Calif. Tel. San Jacinto 872.

FREE CAMPING BY THE SEA

We invite you to camp at the new Sand Beach, where the movies are made; good water; bring your bathing suit and fishing tackle. Go via Santa Barbara Pass to Oxnard, then 3 miles to Hollywood Beach. Hollywood Beach Co., 7004 Hollywood Blvd. 6 Basin 3703.

SANTA MONICA

Overlook Apts. and Hotel

Overlooking the ocean at Santa Monica's Amusement Pier. Near new bath house and dance hall. New and modern. Reasonable rates. Reservations now. Miss E. Russell, 1005 Ocean Front, Santa Monica. Phone Santa Monica 24903.

Los Angeles Hotels and Apartments

HOTEL TRINITY

Owned and Operated by the Los Angeles Investment Co.

Absolutely Fireproof

350 ROOMS

GRAND AVENUE AT NINTH STREET
LOS ANGELES, CALIF.

ACCESSIBLE LOCATION

QUIET AND HOMELIKE

EXCELLENT CAFE SERVICE

CONVENIENT TO BUSINESS

CATERS TO WOMEN AND CHILDREN

REASONABLE RATES

ARTHUR W. BAKER
Manager

UNION DEMANDS STOP THEATERS

Manager Closes Doors of Two Playhouses

Stage Hands Force Him to Quit, He Declares

Larger Crews and Higher Pay in New Contract

[EXCLUSIVE DISPATCH]

EL PASO, July 24.—Rather than accede to what he characterizes as unreasonable demands from the stage hands' union relative to the number of men who must be employed and the new wage scale, C. P. Crawford, theater manager, announced yesterday that he has canceled all attractions booked for the Crawford and Texas Grand theaters.

"Rather than be dictated to by such fellows, I will sell out," he asserted. "So far as I am concerned my house will remain dark for a year.

"I could operate with nonunion men, but if I did that the union would make trouble for us in the theaters we own in other parts of the country.

"They are demanding that I put on more stage hands than are necessary. For instance, the Hiram Clair show operated in California with five men. The local here made me employ eight.

"To make matters worse, union stage hands who have their homes here go on the road and leave only three or four members in town. To complete the number they make me employ they go out here into the plaza and pick up nonunion men and make me pay them union rates.

"When I informed them that we intended to reopen the Texas Grand with the Clair show I asked them how many men they were going to put on. They refused to tell me.

"Then I called their attention to the fact that the contract expires September 1. Last night they met and voted to ask for raises of $5 to $7.50 a week per man.

"I can't operate under such conditions. The stage hands have been receiving 14 per cent of the proceeds of the stock shows. The musicians, who have been fair, got 11 per cent, and I was left 9 per cent of any split, out of which I had to pay rent, electricity, the staff in front of the house, heating and advertising."

HELD IN FATAL ACCIDENT

Lloyd Shead was held to answer by Justice Hanby yesterday on a manslaughter charge. Shead is said to have driven his car into a truck in which about twenty Mexicans were riding on the 6th inst. The collision resulted in the death of Arcadia Garcia, a girl.

WAGNERIAN FEST GIVEN TO POLITICS

Revival on American Coin Turned into Demonstration for Monarchy

[BY CABLE—EXCLUSIVE DISPATCH]

BERLIN, July 24.—A disagreeable impression was made on Republican circles in Germany through a Monarchist, Ludendorff, Kaiser and anti-Republican demonstration at the opening of the Wagnerian festival at Bayreuth.

Most of the Germans present, as well as a large part of the German-Americans there, broke up the performance by singing Deutschland Uber Alles, cheering Gen. Ludendorff and the Kaiser, raising the Monarchist flag and turning the Wagnerian opera into a political demonstration.

The Wagner festival, which was revived with American money after ten years, was managed by Jules Dalber, an American impresario known to opera circles of Chicago and New York.

FATHER SENTENCED AFTER LASHING GIRL

DAUGHTER TESTIFIED HE WHIPPED HER WITH CAT-O'-NINE-TAILS

[EXCLUSIVE DISPATCH]

DENVER, July 24. — Andrew Vido, 1556½ Inverness avenue, was sentenced to spend thirty days in the House of Correction without the option of a fine by Judge Charles L. Bartlett in Recorder's Court.

Vido admitted beating his 15-year-old daughter Cornelia, with a "cat-o'-nine-tails" when she came home late from work. His only excuse was that he was drunk, he said.

Cornelia is a telephone operator at the Michigan Bell Telephone Company offices, and is expected home nightly at 11 p.m., she told Arthur D. Fitzpatrick, humane officer, in whose home at 414 Alger avenue she took refuge. On this night she was delayed and did not reach her home until 11:30, she said. Her father got the whip and beat her. The next day she made the complaint, and Fitzpatrick secured the warrant, signed by Judge Frank Murphy in Recorder's Court.

WIFE FAINTS WHEN MATE GETS CHILD

HUSBAND CHARGED HER WITH FLIGHT FROM PANAMA WITH NEIGHBOR

[EXCLUSIVE DISPATCH]

TUCSON (Ariz.) July 24.—Jack Banan McLeod, 2 years of age, has been given by Superior Judge Darnell to the child's father, John A. McLeod. Evidence was presented that the boy's mother had deserted the father in Panama and that he had trailed her to New York and then to Tucson, here to find her and the boy with David Fay Fisher, it is asserted, who, with his wife, had been a neighbor in Panama.

An attempt was made to show that the McLeod marriage had not been a legal one, as the man had remarried within a year from the time of a divorce.

Mrs. McLeod fainted as she was being escorted from the courtroom by her husband, and there is possibility of a reconciliation.

"THE MODERN FAGIN" IS HELD FOR TRIAL

Lester Corson, dubbed by police "the modern Fagin," was held for trial in the Superior Court yesterday by Justice Blake on a charge of receiving stolen property. His bail was fixed at $2000. It is charged that Corson trained two youths to steal automobile tires and accessories and to turn the plunder over to him. The youths have been turned over to juvenile authorities.

Resorts

Round Trip Fare $2.50

MOUNT LOWE RESORT

Ye Alpine Tavern and cottages

5 TRAINS DAILY from Main Street Station

For information and folder concerning this delightful vacationland, write or call Pacific Electric Information Bureau TRinity 3661

PINECREST RESORT

A resort of distinction: high and cool. In San Bernardino Mts. Furnished housekeeping bungalows. Hotel American plan. All mountain amusements. Write for folder, rates and reservations. PINE CREST RESORT via San Bernardino, Calif. Phone Crest 3.

Smallpox Over Country Drop During Month

[BY A. P. NIGHT WIRE]

WASHINGTON, July 24.—Cases of smallpox in the country decreased from 895 to 525 during the four weeks ended the 12th inst., according to figures compiled by the Public Health Service. Incomplete returns for the week ended the 19th inst showed 371 cases.

The disease has been most prevalent in Los Angeles, Pittsburg, Minneapolis, Toledo and Detroit, which cities for the six weeks period ended the 12th inst., reported forty-nine deaths from small pox.

For the week ended the 12th inst, Detroit reported three deaths, Toledo, two; Minneapolis, one; Pittsburg, one, and Los Angeles, none. For the six weeks ended the 12th inst. Detroit reported thirty deaths and 104 cases; Toledo, ten deaths and seventy-three cases; Pittsburg, six deaths, thirty-nine cases; Minneapolis, three deaths and forty-one cases, and Los Angeles, 189 cases and no deaths.

Superb Routes of Travel

PORTLAND SAN FRANCISCO by Swift Motor Coaches

Additional Schedules

Six through schedules daily now extend Los Angeles with the West's finest highways, passing close to southern and old Missions. These big coaches are the last word in highway transportation — Reclining chairs, Buses of destruction proof glass, Stops at Santa Barbara and Fresno. Lv. Los Angeles 6:00, 7:00, 11:00 A.M., 7:00, 11:00 P.M.

One Way . . . $12.85
Round Trip $20.50

Scenic West Coast Routes

PORTLAND—all daylight trip daily from San Francisco.
SAN DIEGO—11 daily departures, and most routes—2 departures the latest.
EL CENTRO—via coast and mountains.
BAKERSFIELD—Now 4 departures daily—via Tehachapi.
SANTA ANA—Motor coaches every half hour.

PICKWICK STAGES SYSTEM

Temporary Depot, 8th & Maple
Phone TRinity 6501

San Francisco or San Diego

To San Francisco

4 through schedules daily. Leave L. A. at 7:10 A.M., 2:00 P.M., 7:30 P.M., and 11:45 midnight. $12.85 one way, $20.50 round trip.

To San Diego

Leave L. A. daily at 7:30 A.M., 11 A.M., 2:30 and 4:30 P.M., 7:30, 11 P.M. $3.50 one way, $6.00 round trip. 94.7% record for on time arrivals.

ALWAYS RELIABLE

Motor Transit Stages

UNION STAGE DEPOT
8th and L. A. Sts.
MEtropolitan 5800

The Way East

UNION PACIFIC SYSTEM

OVERLAND

Information & Tickets
221 Broadway
318 Pac. Elec. Bldg.
Phone MAin 8900.

Santa Fe

ticket offices

for local and transcontinental travel. Pullman reservations

221 So. Broadway

Phone BRoadway 8500

Santa Fe Depot
Phone MAin 8220

For Railroad information call MEtropolitan 2000 Southern Pacific

Superb Routes of Travel

going away

BACK EAST

Low Roundtrip Excursion Fares now in effect

Return Limit Oct. 31

See the country en route. Go on one Southern Pacific route; return on another.

Southern Pacific opens the way to wherever you want to go.

Join the thousands who rely upon Southern Pacific for active interest in their going plans.

Communicate with any Southern Pacific Agent for courteous, accurate, timely information.

Its' comfort, safety and convenience make Southern Pacific service worth more to you than any other form of transportation.

Southern Pacific

TICKET OFFICES

212 West 7th Street and Main Floor Pacific Electric Bldg., Sixth and Main Streets. Station, Fifth and Central. Phone: MEtropolitan 5000

JASPER PARK LODGE

OPEN JUNE 1 to SEPT 30

JASPER NAT'L PARK

—the largest Mountain Park in the world—4,400 square miles of scenic glory.

Dancing, canoeing, golfing, horseback, tennis—your favorite sports—and there are the many enjoyments of nature for you. Lakes, or lakes of unsurpassed beauty, in the heart of the magnificent Canadian Rockies.

Thoroughly modern headquarters for vacations and conventions. Accommodations for 250 guests in the Colonial Lodge building and adjoining lodges. Rates are $6 up American Plan.

Make your reservations now.

LOW SUMMER FARES

H. R. BULLER, Assistant General Agent, 605 So. Spring St., Los Angeles

Scenic Rockies Pres.

REACHED ONLY BY CANADIAN NATIONAL RAILWAYS

LARGEST RAILWAY SYSTEM IN THE WORLD

Steamships

Steamship Sailings

The Super Ship H. F. ALEXANDER

SAILS 5 P.M. TODAY

SAN FRANCISCO $22.50 Round Trip. SEATTLE $100.00 Round Trip.

Largest, finest, fastest coastwise vessel in the world, dancing on the deck, excellent music, deck games, entertainment, meals and service unexcelled.

OTHER SAILINGS

SAN FRANCISCO—SEATTLE

S. S. Ruth Alexander—11 A.M. Sunday
S. S. Dorothy Alexander—11 P.M. Tuesday

SAN FRANCISCO—PORTLAND

S. S. Ruth Alexander—11 A.M. Sunday
S. S. Admiral Schley—11 A.M. Wednesday

New York via Panama—S. S. FINLAND—July 26

LOS ANGELES, 501 South Spring St. Phone MAin 8371

Pasadena, 397 E. Colo. St. Phone Fair Oaks 1956.
Long Beach, 126 W. Ocean Ave. Phone 6391.
San Pedro, 121 W. 7th St. Phone 370.
Hollywood, 6381 Hollywood Blvd. HEmpstead 2001.

Pacific Steamship

Reserve your BUNGALOW in the CANADIAN PACIFIC ROCKIES

Mountain meadows will soon be a-bloom in the Canadian Pacific Rockies. Ride through them on glorious explorations!

Sleep in a private Bungalow Camp cabin, in beds so comfortable that only the log walls tell you you're not at Banff or Chateau Lake Louise. All are under the same management.

LOW SUMMER FARES

Fishing, swimming, climbing; mountain scenery that seems unreal. Eight camps; moderate rates. Ask for your illustrated booklet now.

Canadian Pacific

W. O'Neil Thorp, Gen. Agt. - Passenger Dept.
605 South Spring St. TRinity 5940
Los Angeles

Times Want Ads

The shortest distance between buyer and seller.

For a Real Vacation YALE HARVARD

FOR perfect recreation and complete relaxation combined, there is no resort on earth like Bass Lake. Your choice of two trips:

(1) Overnight voyage to

To San Francisco

SAILINGS 6 P. M.

Tuesdays, Thursdays, Fridays and Saturdays. Low one-way and round trip rates, including meals and berth.

(2) 8-Hour, All-Daylight Trip to

To San Diego

SAILINGS 9 A. M.

WEDNESDAYS, FRIDAYS, SUNDAYS

Low one-way and round trip rates, including meals. Boat Trips Limited. Ask Your Agent or Steamship Office.

LOS ANGELES STEAMSHIP CO.
635 CALIFORNIA BLDG.
SAILS SATURDAY 6 P.M.

L. A. STEAMSHIP CO.
317 S. Spring St.
Tel. VAndike 6211

Honolulu Australia Sydney

U. S. Mail and Express Steamers SONOMA, VENTURA, Lurline, MAUI.

Sailings from San Francisco: Aug. 2d, Sept. 1st, 21 days.

HONOLULU and return, all rates, including hotel, $250. Round trip rate $1200.

OCEANIC STEAMSHIP CO.
7 Pine St.
811 South Spring St. Tel. VAndike 6211
Send for Pamphlet

ng away

K EAST

dtrip Excursion Fares
ow in effect

outhern Pacific opens the way to whatever
want to go.
oin the thousands who rely upon Southern
ific for active interest in their going-away
ns.
Communicate with any Southern Pacific
ent for courteous, accurate, travel infor-
tion.
s comfort, safety and convenience make
uthern Pacific service worth more to you
n any other form of transportation.

ern Pacific
TICKET OFFICES
ast and Station, Fifth and Central.
eric Bldg., Phone: MEtropolitan 2000.
Streets.

ASPER PARK LODGE
OPEN JUNE 1 to SEPT 30
JASPER NAT'L PARK
—the largest National Park in the world, 4,400 square miles of super playground.
Dancing, motoring, riding, boating, tennis — your favorite recreations — all are the more enjoyable at Jasper Park Lodge, an ideal playground resort, in the heart of the magnificent Canadian Rockies.
Thoroughly modern hotel accommodations and conveniences are provided for 350 guests in the Central Lodge building and adjoining lodges. Rates are $8 up American Plan.
Make your reservations early.
LOW SUMMER FARES
H. R. SULLEN, Assistant General Agent
337 So. Spring St. Tel. VAndike 5161
Los Angeles
Scenic Booklet Free.

REACHED ONLY BY
NADIAN NATIONAL RAILWAYS
REST RAILWAY SYSTEM IN THE WORLD

Steamships

shipSailings

er Ship H. F. ALEXANDER
SAILS 5 P.M. TODAY
ANCISCO | SEATTLE
2.50 | $100.00
d Trip. | Round Trip.
st, fastest coastwise vessel in the world—
the deck, excellent music, deck games,
nment, meals and service unequalled.
OTHER SAILINGS
SAN FRANCISCO—SEATTLE
Ruth Alexander—11 A.M. Sunday
Dorothy Alexander—11 P.M. Tuesday
AN FRANCISCO—PORTLAND
Ruth Alexander—11 A.M. Sunday
Admiral Schley—11 A.M. Wednesday
via Panama—S. S. FINLAND—July 26th.
LES, 501 South Spring St. Phone TRinity 2000.
L. Colo. St. Long Beach, 124 W. Ocean Blvd.
ghs 7900. Phone 61921.
W. 7th St. Hollywood, 6433 Hollywood Blvd.
HEmpstead 2301.

Steamship C

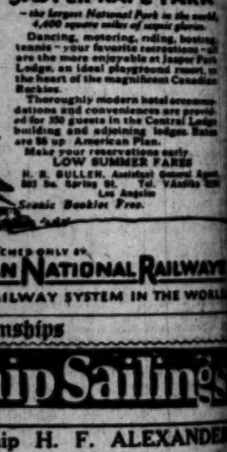

FOR perfect recreation and relaxation, nothing can compare with an ocean voyage on one of these luxury liners. Your choice of two ships.
(1) Overnight Voyage De Luxe
To San Francisco
SAILINGS 4 P. M.
Tuesdays, Thursdays, Fridays and Saturdays. Low one-way and round-trip fares, including meals and berth.
(2) 8-Hour, All-Daylight Trip
To San Diego
SAILINGS 2 P. M.
WEDNESDAYS, THURSDAYS AND SUNDAYS
Low one-way and round-trip fares, including one meal each way. Best Trade Lunch in San Diego. Hour Before Each Sailing.
LOS ANGELES-HONOLULU
S.S. CALAWAII
SAILS SATURDAY, AUGUST 9
L. A. STEAMSHIP CO.
517 S. Spring St.
Tel. VAndike 5471

Honolulu
• Australia • Samoa •
"SYDNEY SHORT LINE"
U. S. Mail and Express Steamers. Los Angeles to HONOLULU, SAMOA, NEW ZEALAND and AUSTRALIA. VENTURA, 19,500 tons. Sailings from San Francisco, July 5, 26; Aug. 16; Sept. 6, 27; Oct. 18; Nov. 8, 29; Dec. 20. HONOLULU and return, 1st cl. $150; 2nd cl. $100; Tourist, 1st cl. $165; ROUND THE WORLD 1st cl. $1200. Book Now.
OCEANIC STEAMSHIP CO.
2 Pine St., San Francisco
511 South Spring St., Los Angeles
Send for Pictured Folder.

Times Want Ads
The shortest distance between buyer and seller.

NEWS OF SOUTHERN COUNTIES

ST DOCTOR R EXTORTION

...ncelino Man Found ...Mountain Home

...ted Principal in ...tional Case

...f Accused Evades ...fficial Interview

...SPATCH]
...RNARDINO, July 24.—
...Jeannette R. Lloyd, the
...here in an asserted ex-
...fled from the city
...r husband, Dr. Ray-
...local chiropractor,
...at his mountain home.
...is charged with extort-
...promissory notes and
...Dr. A. D. Hubbell,
...ician, at the Lloyd
...night, at which
...declared he was called
...tend to treat a sick
...Hubbell said he entered
...whereupon Mrs. Lloyd
...and kissed him. As if
...Dr. Lloyd rushed in-
...and knocked Dr. Hub-
...with a pink handle, it
...forcing him to
...pretext purporting to
...relations with Mrs.
...is strikingly attractive.
...was arrested after be-
...driving along a lonely
...leading to his home.
...Mrs. Lloyd told of-
...her husband was "at
...a vacation," and de-
...either her husband or
...were at the Lloyd resi-
...night.

...Dr. Hubbell's is
...Dr. Lloyd, as he was
...the County Jail. "I did
...husband would have
...about his home."
...chiropractor declared,
...is plenty of news—
...nothing to say after
...dismay."
...self a chiroprac-
...Dr. Hubbell admits
...professionally, retained an
...when she left the city
...questioned by Dep-
...A. S. Maloney,
...prosecutor that Dr.
...the city Monday and
...officers today.
...witnessed
...the new Dr. Lloyd
...Tuesday.
...attempted to locate Mrs.
...to question her again
...Dr. Hubbell's startling
...with her two children,
...left the city, the officers

...spent last night at a
...near Highland, he ad-
...arrested today. He
...little disturbed over
...charges that he at-
...loved the veterinarian
...and the confession
...asserted infidelity.

CHURCH TO LCOME PASTOR

...SPATCH]
...PARK, July 24.
...Dr. Homer J. Vosburgh
...a reception at the
...Church tomorrow eve-
...ing the new pastor of
...who arrived here two
...from Watertown, N. Y.
...for the evening will
...F. Harper, executive
...the Southern Californ-
...Convention, who will
...Pasadena. Other
...minister are expect-
...among them Dr.
...assistant pastor
...Baptist Church of
...Dr. Francis of the
...Church of Los An-
...Dean Hamilton of
...address of welcome
...by one of the mem-
...local ministry. There
...a musical program.
...South Gate is the
...and master of

ORANGE FISH

...SPATCH]
...BEACH, July 24.
...fish believed by
...to be a sand
...of the Ray fish
...was hauled
...pier this morn-
...fisherman after a
...forty minutes.
...in shape, with
...under side, look-
...stingray, but
...no long needle-like

MOUNTAIN

...SPATCH]
...PARK, July 24.
...Kiwanians will
...members of the
...Ball, and also a
...members of the
...club tomorrow at
...John W. Sum-
...of the Superior
...will be pres-
...the address.

CK IS HIS MIDDLE NAME

...Boy With Gash
...Refuses Doctor to
...Up My Face"

...SPATCH]
...ANA, July 24.—
...-old Coleman
...into a phy-
...here today and
...that, sew up my
...story of Young
...came to

...Coleman's chin was
...and he was wip-
...blood which
...from the wound. He
...from his bicycle
...carrying a saw.
...portion of his
...the rough edge.
...a ride from a
...stated,
...into the doc-
...with his demand

TWO ENTER MINISTRY

Impressive Service Held in Baptist Church at Redlands by Council of Pastors

[EXCLUSIVE DISPATCH]

REDLANDS, July 24.—An impressive double ordination service took place in the First Baptist Church when two candidates were set aside for the Christian ministry by the ceremony known to the church as the laying on of hands.

The two candidates were Jesse Smith and Horace Cushing, both of them pursuing studies in the Southern Baptist Theological Seminary in Louisville, and both of them well-known graduates of the University of Redlands. They have a host of friends here who were present in good numbers to witness the ceremony. Both candidates passed a successful examination.

The council consisted of the pastors and one other representative of the churches of the Santa Ana Valley Baptist Association. Rev. S. Fraser Langford was elected moderator, and Rev. R. E. Brown of Corona as clerk.

The meeting was convened by the local church moderator, Prof. B. B. Van Cadel. Mr. Smith was presented by Prof. S. W. Kyle and Mr. Cushing by E. S. Foote. The examination of Mr. Smith took place in the morning and that of Mr. Cushing in the afternoon. Ceremony of setting them aside to the work of the Christian ministry followed the acceptance of the recommendation of the council by the local church.

It was the first time such a service has been held in Redlands.

Long Beach to Have Cheapest Rate for Gas

By a "Times" Staff Correspondent

LONG BEACH, July 24.—Drastic cuts are embodied in the new schedule of gas rates, which has already had its first reading before the City Council. The ordinance will become effective following its third reading and will provide, it is said, the cheapest gas of any municipality on the Coast.

The new domestic rate will be 80 cents for the first 50,000 feet, with 40 cents prevailing for consumers using 50,000 to 100,000 feet per month.

The industrial rate is 40 cents a thousand for the first 50,000 feet; 30 cents for the second 50,000 feet; 30 cents for the second 100,000 feet, and 25 cents per thousand for all in excess of 200,000 feet.

Heavy industries, such as brick kilns, glass factories and other large consumers, will receive a rate of 20 cents per thousand. Plants generating power or for other industries using very large amounts of gas will pay 30 cents a thousand for the first 5,000,000 feet and 15 cents thereafter.

ANTICIPATE RUSH TO PAY WATER TAX

[EXCLUSIVE DISPATCH]

BAKERSFIELD, July 24.—Assessment of 50 cents an acre for the Kern River Water Storage district will be delinquent if not paid before July 27, and County Treasurer Jerry Shields anticipates a rush of business between now and Saturday, when over $24,000 in assessments must be paid. The thirty-day period for payment of the assessment was ended on May 27 and on July 27, the sixty-day period, in which a 7 per cent penalty was added, will be ended. The assessment must be paid by Saturday, July 26, as the County Treasurer's office is closed Sunday, or another penalty of 10 per cent will be added to the principal and interest already accrued.

Many of the taxpayers deferred payment, awaiting the decision of Superior Judge H. A. Pearis as to the legality of the formation of the district. Since Judge Pearis's decision sustaining the legality of the district, there has been a rush to pay the assessment. A number of taxpayers have visited the County Treasurer's office since Monday, the line becoming greater each day.

There are 4200 pieces of property in the district, varying from lots to the large holdings of the Kern County Land Company and Miller & Lux, Inc. The holders of larger tracts have paid their assessments, almost $100,000 out of a total of approximately $124,000 having been paid.

Property upon which the water district assessment is delinquent will be advertised for sale immediately after July 27, and sold for taxes after the regular proceeding of advertising is finished, so Treasurer Shields anticipates that the major portion of the irrigation taxes will be paid by Saturday noon, when his office closes for the week.

HIGH FLYERS VISIT ONTARIO ROTARIANS

[LOCAL CORRESPONDENCE]

ONTARIO, July 24.—Officers of V. F. Air Squadron, No. 1 of the United States Navy, the crack squadron of the Pacific Coast, were luncheon guests this afternoon of the Ontario Rotary Club at Hotel Casa Blanca. The flyers numbering Lieut.-Com. Homer Wick, Lieut. C. C. Champion and Lieut. Dyer, flew here this morning for the luncheon. They gave interesting talks before the club and later entertained with an air circus at Ontario air port on West Main street.

PAY LAST TRIBUTE TO VETERAN PASTOR

By a "Times" Staff Correspondent

VENICE, July 24.—Funeral services for Rev. D. Q. Travis, pioneer pastor of the Canal City were conducted this morning in the Union Congregational Church. Rev. W. Barth, pastor of the church, and Rev. S. Shelton, former pastor, now in San Dimas, conducted the services. Interment was made in the Inglewood Cemetery. Rev. Travis organized the first Sunday School in the bay district. He is survived by a brother and sister of Los Angeles.

THIEVES GET WARDROBE

By a "Times" Staff Correspondent

SANTA MONICA, July 24.—After thieves had finished looting the room of the Sowell sisters, at 624 Arizona avenue, while they were attending a theater last night, the girls' wardrobe consisted of one dress and one bathing suit. The prowlers not only took the clothing, but every other personal article they could conveniently carry away.

The sisters are now making a list of the stolen property to submit to Santa Monica police. It is believed the loss will run into several hundred dollars. A small amount of money in a dresser drawer was left untouched by the robbers.

MADE FATAL DIVE

[EXCLUSIVE DISPATCH]

SANTA BARBARA, July 24.—Christopher Buchardi, 29 years of age, died today in a hospital here as the result of a broken neck received Sunday when he dived into a breaker and struck his head upon the hard sand. Buchardi, well known in the Santa Ynez Valley, was with a party of friends on the beach when he ran across the sand and leaped headlong into the waves. He is survived by a widow and three small children.

ON LEAGUE OF NATIONS

Minister Makes Address Before Inglewood Brotherhood

[LOCAL CORRESPONDENCE]

INGLEWOOD, July 24.—Likening the court of the League of Nations to the Supreme Court of the United States, and making a strong plea for the participation of the United States in some sore of a tribunal where the smaller nations may secure justice, Dr. James A. Francis, pastor of the First Baptist Church in Los Angeles, was the speaker before the Men's Brotherhood of the First Methodist Church of this city last evening.

The Supreme Court, he declared, has successfully arbitrated eighty-seven inter-State disputes, involving the welfare of millions of people and billions in money, without the shedding of a drop of blood. The entrance of the United States into the League was defeated because the issue was so intermingled with local politics that the people could not meet the issue fairly, Dr. Francis asserted. He then pointed out that Switzerland had put the matter of joining the League to a referendum vote, free from all political issues, and it had carried with an 80 per cent majority.

AGED RANCHER HURT IN AUTO ACCIDENT

[EXCLUSIVE DISPATCH]

PORTERVILLE, July 24.—G. W. Swanson, 74, retired rancher of Three Rivers, lies in the Porterville Hospital in a state of coma and suffering from internal injuries and possible broken bones, in what is believed to be a dying condition as a result of an automobile accident on the grade above Springville Saturday morning.

Swanson and D. A. Maxon, also of Three Rivers, were returning from the latter's mountain ranch on the Camp Nelson road when something went wrong with the gears of the car. Maxon, who was driving, banked the machine, both men were thrown clear of the car and rendered unconscious. Maxon reviving, crept to his companions side, making him as comfortable as possible—then with the aid of two sticks hobbled two miles for help.

The injured men were brought to the hospital here last night. Maxon is a mass of bruises and is also believed to have sustained splintered ribs. Mr. and Mrs. W. A. Swanson, son and daughter-in-law of G. W. Swanson, are at his bedside.

SPECTACULAR FIRE AT BAKERSFIELD

[EXCLUSIVE DISPATCH]

BAKERSFIELD, July 24.—One of the most spectacular fires here in several years, early today razed half a block of frame and brick buildings on Twenty-first street and threatened the destruction of many more buildings on the opposite side of the street.

For an entire block between L and M streets buildings were gutted by the flames and many were burned to the ground.

The structures, most of which were frame shacks, were a portion of old Chinatown and occupied by Chinese and Mexicans. Several small business establishments were destroyed.

Assistant Fire Chief T. W. Pinnell and the firemen who fought the blaze were having their first sleep in two days this morning and could not be roused. For this reason data on the owners of the burned buildings and the loss is still lacking.

The fire is believed to have started from an overturned oil lamp in one of the frame shacks in the middle of the block.

NO YACHT HARBOR

[EXCLUSIVE DISPATCH]

SANTA BARBARA, July 24.—Prospects for a yacht harbor off the Coast here dwindled today when, after several meetings of the Council to discuss the project and a rally of citizens to boost the idea along, it was found that the city had reached the lawful limit of its bonded indebtedness for nonrevenue-producing construction work.

BUSINESS MEN PICNIC

[LOCAL CORRESPONDENCE]

REDONDO BEACH, July 24.—The Compton Business Men's Association held their annual outing here today, holding their festivities on the Municipal Pier and on the Strand. The Compton Boy Scouts in full uniform with banners labeled "Compton" were the vanguard of the picnic, arriving early and directing the visitors. Two thousand persons attended.

Pantomime—Points of View - - - By J. H. Striebel

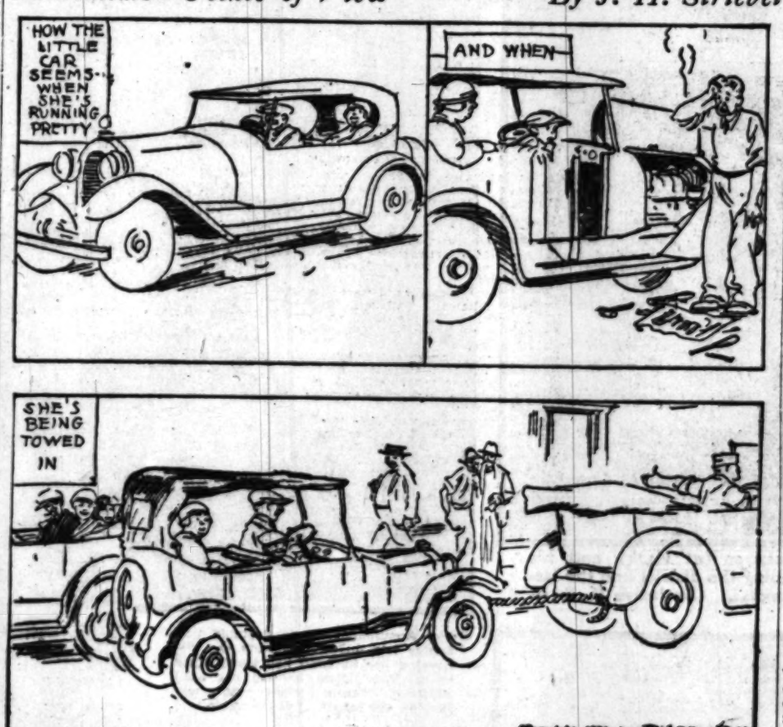

(Copyright, 1924, Associated Editors, Inc.)

ELABORATE DISTILLERY UNCOVERED

San Diego Officers Find Moonshine Factory Under Home in Tunnels

[EXCLUSIVE DISPATCH]

SAN DIEGO, July 24.—One of the most elaborate moonshine outfits yet confiscated in this district was uncovered today in a raid by Charles L. Cass, Federal prohibition officer, assisted by local police.

The officers went to the home of F. Galway in the Ocean View section of the city, and found a series of underground rooms and tunnels equipped with electricity, gas and water for making whisky. Three stills were in operation. They are of 100 gallons, thirty gallons and ten gallons' capacity. Fifteen fifty-gallon barrels of mash were ready to run through the stills. An electric pump disposed of waste water. Thirty gallons of finished liquor were found in the galleries, the officers said.

Entering through a trap door underneath the Galway house, a tunnel, of nearly 100 feet was disclosed, twelve feet underground, and high enough for a tall man to walk upright. A branch tunnel ran off at right angles, in which the stills were in operation. A flue connected to a chimney carried off fumes.

At intervals along the sides of the main tunnel were niches in which barrels of mash were housed. Cass pronounced the outfit the most elaborate and complete he had yet uncovered.

IS STORM VICTIM

Former Redlander Prefers Quakes to Wind

[LOCAL CORRESPONDENCE]

REDLANDS, July 24.—Relatives of Mrs. Charles R. Upton, formerly Miss Fern Buckmaster of this city, are glad today they live in California, where the earthquakes never kill people, rather than in Leon, Kan., where she now lives. For a letter has just been received from there telling of a terrific cyclone that wrecked their house.

Mrs. Upton says she and her husband stood outside the house and watched the two funnel-shaped clouds approach. They saw an oil rig near by burst into flames after a flash of lightning. Then their house began to weaken under the terrific strain of the wind. First one end caved in, then the house was thrown off the foundations. Mr. and Mrs. Upton managed to get a few feet away from the house, where they lay flat on the ground in pouring rain while the wind whipped and tore over the earth.

Then the storm abated so they were able to get to a neighbor's cave. The town was a wreck, oil rigs down and houses crushed in. The house of their next-door neighbor was turned upside down, but fortunately no one was killed there, although several were killed in the town.

AUTOIST CHARGED WITH MANSLAUGHTER

By a "Times" Staff Correspondent

LONG BEACH, July 24.—Charges of manslaughter have been filed against B. C. Wolverton, 23 years of age, 443 Chestnut avenue, as a result of an automobile accident a week ago at Tenth street and American avenue which resulted in the death of Miss Mabel Schmidt, 20.

The complaint was issued by Dep. Dist.-Atty. Glover and was sworn to by Miss Margaret Schmidt, 1219 Florida avenue, a sister of the dead girl, who was riding in the same car at the time of the fatal mishap. They were riding in a car driven by Ernest Burns, 443 Linden avenue, which collided with the roadster driven by Wolverton, Miss Schmidt being pinned beneath the overturned Burns' car, dying a few minutes later at St. Mary's Hospital from her injuries.

A Coroner's jury, which was held last Friday, was unable to reach a verdict, recommending that Wolverton be held for reckless driving.

OUT TO GET UNIVERSITY

Initial Steps Taken at Fullerton to Take Southern Branch to Orange County

[LOCAL CORRESPONDENCE]

FULLERTON, July 24.—At a meeting last night at the Chamber of Commerce initial steps were taken toward bringing to Orange county the entire southern branch of the University of California, now located in Los Angeles. It is understood that members of the Board of Regents and also the faculty have reached a decision to secure more room for the rapidly growing institution, and it is proposed to dispose of the Los Angeles holdings and purchase a site of approximately 500 acres at some point not far distant from Los Angeles.

Sites have been offered by La Habra, Pomona, Riverside, Irvine, Olive, El Modena and Fullerton. The last four of these are in Orange county and the object of the meeting last night was to stimulate interest in one of these sites.

R. C. Hartranft presided at the meeting and W. J. Carmichael, City Trustee of Fullerton, was named a committee of one to present the matter at the next meeting of the Orange County Associated Chambers of Commerce, which meets at Costa Mesa on the 31st inst. A committee to confer with the Board of Regents and the faculty of the university will be named at that meeting, it was announced.

That the university, which was first organized as a teachers' college, has outgrown its present quarters, was the statement made at the meeting by E. J. Marks, local attorney and a member of the Fullerton Alumni Association of the university. The present site comprises approximately forty acres, which, with the buildings, is estimated to be worth several million dollars. Land which has been offered as a site for the branch of the university is priced around $3000 an acre. Should the faculty and Board of Regents agree upon a site, the matter would have to be passed upon by the State Legislature.

Acquitted Men Given Cordial Welcome Home

[EXCLUSIVE DISPATCH]

SANTA BARBARA, July 24.—A community barbecue and general celebration will be held at Los Olivos to mark the acquittal of W. F. Crawford, Taylor Downs and William Downs of the charge of murdering J. J. McGuire who was also a resident of the valley town. The trio were freed last night at 9 o'clock, and a wild demonstration took place in the court room.

News of the verdict was telephoned to their home town and when the three men and their immediate families drew up in the main street in motor cars they were received with a deliriously happy reception committee, made up of every one in the community who could walk or be carried to the spot.

All day today the Down's general store and postoffice have been crowded with visitors and friends and plans for the barbecue were made late this afternoon.

QUIT GOLF COURSE TO FIGHT HAY FIRE

[EXCLUSIVE DISPATCH]

OXNARD, July 24.—Fire of unknown origin caused damage estimated at $4500 when a hay shed was destroyed here today. Fred Noble, former manager of the American Beet Sugar Company factory here, was playing golf on the Saticoy course at the time the blaze was discovered. When he was notified, he left the game and, accompanied by a number of friends, fought the flames until the wind changed, and the men, who were all attired in golf costume, succeeded in extinguishing the fire. More than $2000 worth of alfalfa hay was destroyed, as well as $1500 worth of apricot drying trays and the hay shed. Had the wind not changed in time, another shed and the Noble home might have been burned, as there was no means of preventing the spread of the fire.

TOO MANY FIRES EXCITE SUSPICION

By a "Times" Staff Correspondent

LONG BEACH, July 24.—Police today were investigating two mysterious fires at the home of W. A. Kimbrough, South street and Elm avenue, Virginia City, during the past twenty-four hours, which are believed to have been the work of a firebug.

The first fire was discovered shortly after midnight Tuesday night and was extinguished by members of the family before it had caused serious damage. Yesterday afternoon, while members of the family were absent, another fire threatened the home, this blaze being put out by Kimbrough, who saw the smoke from a distance and rushed to the scene in time to save the house from destruction.

COLLEGE PROFESSOR ILL

[LOCAL CORRESPONDENCE]

REDLANDS, July 24.—Prof. S. Guy Jones, head of the chemistry department of the University of Redlands, who has been on a year leave of absence, which he spent at Ohio State University, was all ready to start home with Mrs. Jones a few days ago when he became ill. Surgeons decided on an operation at once. He is showing marked improvement, but will not be able to start home for two or three weeks, it is said.

LADY FRIEND DIDN'T SEND IT

Cashing Check Cause of Trouble for Upland Man

[EXCLUSIVE DISPATCH]

UPLAND, July 24.—Lorenzo Sepulveda and Joe Legaspe, arrested earlier in the week on charges of cashing a check for $50 they took from a letter intended for Lupe Sepulveda, which they received at the Cucamonga postoffice, were this afternoon, placed on probation by Judge George R. Crane, after reimbursing the man for whom the check was intended.

Lorenzo testified that the letter and check bore the name of L. Sepulveda, and that he had supposed that the money was being sent him by a "lady friend."

Checkers, Slap, Old Pals Tell It to His Honor

By a "Times" Staff Correspondent

PASADENA, July 24.—Two white-haired old gentlemen faced each other in justice court today, one accused of battering the other in a dispute over a game of checkers.

For two years these two have been playing checkers together, testimony revealed. During their last game Bert Briggs, long time resident of this city, reached over the checker table and slapped his opponent, R. C. Schoolcraft, 515 Nomb Marengo avenue, on the side of his head. It was charged. Schoolcraft suffered a headache for several days thereafter as a result, he testified. In addition he made the last "move" by swearing to an assault and battery complaint in Justice Newell's court.

Briggs pleaded guilty to the charge in court and explained his action by saying that for two years he has been playing checkers with Schoolcraft, who, he says, has a habit of tapping two checkers together with a "clickety-click" sound.

"I stood the checker rattle as long as I could" Briggs declared as he paid a fine of $5. The ill-fated game was played at the Tourist Club.

ERECT NEW BUILDING

By a "Times" Staff Correspondent

LONG BEACH, July 23.—Organization of a new corporation to be known as the Marine Holding Corporation, with a capitalization of $1,000,000, has been effected here. The principal business of the new company will be to take over the interests of the Long Beach Holding Company and to construct a new eight-story bank building at the northeast corner of Pine avenue and Broadway.

Officers of the company are E. J. Wightman, president; Irving H. Hellman, vice-president; Max R. Wallace, secretary, and C. C. Lewis, Charles Malcolm, David M. Smith and R. G. Swafield, directors.

VESSELS TIED UP

Fishing Industry at San Diego Is Still in Deadlock

[EXCLUSIVE DISPATCH]

SAN DIEGO, July 24.—The situation in the albacore and tuna fishing industry remained tense here today, with no recession from the announced positions of either side.

Members of the American Fishermen's Protective Association and two Japanese organizations remained idle, with vessels from Monterey to San Diego to the number of 2500 tied up at local wharves pending a settlement.

The strike of the fishermen comes at the height of the season declared by fishermen to be the greatest in years. The pack so far has reached a total of 16,000,000 pounds, it is said. The great plentitude of the fish has caused many canneries to shut down, already having more stock than they can market. On this account the price was reduced last Monday from $240 to $120 a ton.

Fishermen refused to accept this price and when negotiations failed refused to take their boats out.

Reports that rifles have been purchased by the association for patrol of the harbor entrance to prevent independent fishermen from supplying the canneries were strenuously denied.

Many northern boats have already departed for their home ports under the conviction that the bottom has dropped out of the tuna and albacore trade for the season.

POPULAR BUS SERVICE

By a "Times" Staff Correspondent

VENICE, July 24.—The first community bus to be run over the new line from Winward avenue and trolleyway to the end of the yellow car line in Los Angeles was started this morning and a fifteen-minute schedule maintained throughout the day. The service proved exceedingly popular.

FOREST AREAS CLOSED

[EXCLUSIVE DISPATCH]

BAKERSFIELD, July 24.—Large areas of the Santa Barbara National Forest have been closed to the public, according to V. C. De Lapp, district ranger, but open areas include Lockwood Valley, Cuddy Canyon, Cuddy Valley and a restricted number of Frazier Mountain camp grounds.

CITY READY TO PROVIDE POWER

Ranchers of Riverside to be Protected

Steam Generating Plant May be Used

Mayor Asks Conference With Power Supervisor

[EXCLUSIVE DISPATCH]

RIVERSIDE, July 24.—Consumers of power for agricultural purposes in the Riverside district were assured at a meeting of the Board of Public Utilities last night that there will be no forced cut on their demand for electrical energy, and that if it becomes necessary to prevent such a curtailment, the city of Riverside will provide power locally by either taking over the operation of its steam generating plant or installing new generative facilities.

Twenty men, most of them heavy agricultural power consumers or connected with water companies, crowded into the office of Mayor S. C. Evans to attend the meeting of the Board. M. J. Moultou, district manager of the Southern California Edison Company, was present.

Frank Chase, Arthur Holden and other power consumers present asserted that the agricultural men feel that it would be impossible for them to cut down the use of their pumps without suffering a heavy and serious loss and it was urged that the city make every effort to save the agricultural power consumers the necessity of allowing their crops to dry up this year. Although the board took no definite action, as there are developments expected in a day or two which may alter the situation, the consumers were assured that they would be given every consideration and that the city will do all in its power to prevent any such curtailment. Mayor Evans stated that he was wiring State Power Supervisor H. G. Butler urging that either the supervisor or his representative come to Riverside and confer with the city officials regarding the possibility of "pulling the switches" on this city. If there is a probability of this being done, the Mayor pointed out, the city can then either take over its steam plant or can make other arrangements to carry enough of its own load to relieve the demand on the Southern California Edison Company lines, now asserted by Butler to be too heavy.

PACIFIC STEEL PLANT WILL COST MILLIONS

By a "Times" Staff Correspondent

LONG BEACH, July 24.—Preliminary work on the Pacific Steel Company's plant here will start within the next ten days it was announced today by T. C. Gregory, general counsel for the company, who is in Los Angeles with his chief engineer, J. C. Schindler.

The first work will consist of bulkheading along the company's waterfront property, and filling in of Channel No. 1, which will form the site of some of the most important construction work in connection with the plant.

When completed and ready for operation several years hence the plant will represent an investment of $7,500,000 to $10,000,000.

"TIMES" CORRESPONDENTS AND AGENTS

For the convenience of Times patrons in the principal cities and towns of the Southwest other than Los Angeles the following list of Times news and business representatives in these communities, together with their addresses and telephone numbers, is printed. All business agents will receive subscriptions and advertising.

City	Name	Address	Phone
Alhambra	Correspondent	G. I. Ward	23 So. Garfield
	Agent	B. J. Carter	421 W. Main St.
	Agent	O. C. Krag	421 W. Main St.
Anaheim	Correspondent	Neil Harkins	The Bulletin
	Agent	J. F. Bidlebaum	137 So. Lemon St.
Bakersfield	Correspondent	Rose C. Miller	The Californian
	Agent	John C. Marvin	1914 Eye St.
Burbank	Correspondent	C. B. Irvine	1130 No. El Centro, Hollywood
	Agent	E. R. Harding	144 No. Pasadena, Burbank
Compton	Correspondent		
	Agent	D. H. Lovelace	7814 Whitsett Ave., L. A.
Covina	Correspondent		
	Agent	C. L. Johnson	157 East College
El Centro	Correspondent	Dan C. Bitner	422 Los Ray Ave.
	Agent	A. C. Porter	510 Main St.
El Monte	Correspondent	Frank M. Cordle	
	Agent	Mrs. G. C. Brown	South First St.
Eagle Rock	Correspondent	Mrs. Bessie Palmer	5048 La Roda Ave.
	Agent	F. E. Carter	1641 Eagle Rock Blvd.
	Agent	Alma A. Davis	3261 College View Ave.
Fullerton	Correspondent	Edgar Johnson	The Tribune
	Agent	A. R. Lupton	315 E. Commonwealth
Glendale	Correspondent	Ralph A. Lind	510 W. Broadway
	Agent	T. M. Ford	140 S. Maryland
	Agent	W. D. Fiss	146 S. Maryland
Huntington Pk.	Correspondent	Edward Dock	The Signal
	Agent	A. A. Sutton	154 S. Pacific Blvd.
Inglewood	Correspondent	Alta Beardsley	134 E. Beckwourth St.
	Agent	E. E. Laurence	111 So. Crenshaw
Lawndale Park	Correspondent		
	Agent		
Lankershim	Correspondent	C. B. Irvine	1130 N. El Centro, Hollywood
	Agent	James Nelson	
Long Beach	Correspondent	Arthur Peasbody	2145 Pasadena Ave.
	Agent	Ray H. Downing	642 American Ave.
Monrovia	Correspondent	Mrs. Mary Stephenson	428 W. Linwood
	Agent	Mrs. Ora Wilmore	402 E. Myrtle
Ocean Park	Correspondent	(See Venice)	
	Agent	M. E. McIntyre	2821 Ocean Front
Ontario	Correspondent	L. J. Franklin	111 Commercial
	Agent	Geo. H. Dougherty	111 East A St.
Orange	Correspondent	R. A. Arguello	The News
	Agent	E. F. Caldwell	134 S. Glassell
Oxnard	Correspondent	Jack Miller	The Courier
	Agent	L. M. Buell	116 C Street
Palms and Culver City	Agent	Mrs. Fred Howe	A. 7223 Irene, Palms
Pasadena	Correspondent	Mae Colwell	
	Agent	L. K. Anderson	Sierra Madre
Phoenix, Ariz.	Correspondent	James H. McClintock	301 Fleming Block
	Agent	G. F. Hitchcock	1st Ave. and Washington St.
Pomona	Correspondent	H. O. Schrickenberg	338 E. Pachappa
	Agent	H. O. Schrickenberg	338 E. Pachappa
Redlands	Correspondent	C. C. Anthes	814 Buena Vista
	Agent	R. P. Andrews	39 West Citrus Ave.
Riverside	Correspondent	Mrs. Burlingame	
	Agent	Silas C. Rowan	353 So. Pacific
San Bernardino	Correspondent	J. R. Caldwell	The Enterprise
	Agent	R. F. Waters	502 W. 3d St.
San Diego	Correspondent	Earl C. Bolo	The Sun
	Agent	E. C. Watrous	414 Third St.
San Fernando	Correspondent	T. G. Armstrong	
	Agent	E. T. Tully	San Diego-California Club
San Pedro	Correspondent	C. B. Irvine	1130 N. El Centro, Hollywood
	Agent	Mrs. Mary J. Logan	334 Eleventh Street
Santa Ana	Correspondent	Walter Drake and Wayne Cave	
	Agent	R. E. Dietrich	112 West 7th St.
Santa Barbara	Correspondent	Wilfred O. Reagan	The Bastion
	Agent	F. C. Wedgewood	227 E. Broadway
Santa Monica	Correspondent	Ed. Eaton	
	Agent	Ira B. Pratt	324 State Street
Seal Beach	Correspondent	(See Venice)	
	Agent	Clyde Shoemaker	1320 Third St.
Sierra Madre	Correspondent	(See Venice)	
	Agent	Mrs. C. Mabray	2121½ Sta. Monica Blvd.
South Pasadena	Correspondent	Jack Mitchell	30 So. Hermosa
	Agent	Frank Spencer	119 Bonita Ave.
Upland	Correspondent	R. W. Hayes	1819 Diamond
	Agent	Mrs. C. R. Weiker	1321 Lyndon
Venice	Correspondent	(See Ontario)	
	Agent	Geo. E. Dougherty	139 Second Ave.
Van Nuys	Correspondent	C. B. Irvine	1130 N. El Centro, Hollywood
	Agent	J. H. Jordan	628 Calvert Street
Venice	Correspondent	LaVerne Cumming	
	Agent	(See Ocean Park)	
Ventura	Correspondent	A. H. Davis	The Post
	Agent	C. R. Putnam	Avenue Building
Watts	Agent	Mrs. Lelia W. Logan	222 E. Christian
Whittier	Correspondent	Harry Stevenson	126 So. Painter Ave.
	Agent	F. W. Jessup	226 So. Greenleaf

Looking Through The Lens At Bits Of Life

Chinese Greet British Airman—Maj. A. Stuart MacLaren (at right) and his companions with the Chinese general commanding the district and the latter's wife, shortly after the flyer reached Shanghai. (Exclusive P. & A. photo.)

Seeks Annulment—Doris Postman yesterday told Judge Thompson she discovered her husband had three other wives from whom he had not been divorced. Marvin Fletcher was a witness in her behalf. (Times photo.)

Bowl Soloist Tu... Adelaide Com... pianist, who will ... prominent part in ... cert at Hollywood ...

When MacLaren Reached Shanghai—Exclusive photo showing the British 'round-the-world plane alighting in the Whangpoo River at Shanghai. (P. & A. photo.)

Famed Paintings of Kilauea Crater—Charles Hamilton Owens, widely-known newspaper artist of The Times, has gained new laurels with his remarkable paintings of the volcano in eruption. Marius De Brabant (left) and Mr. Owens. (P. & A. photo.)

Calls Millionaire Hubby Stingy — Mrs. Courtland H. Young, wife of the magazine publisher, charges her husband with attempting to kidnap their baby and declares he is a tightwad. (P. & A. photo.)

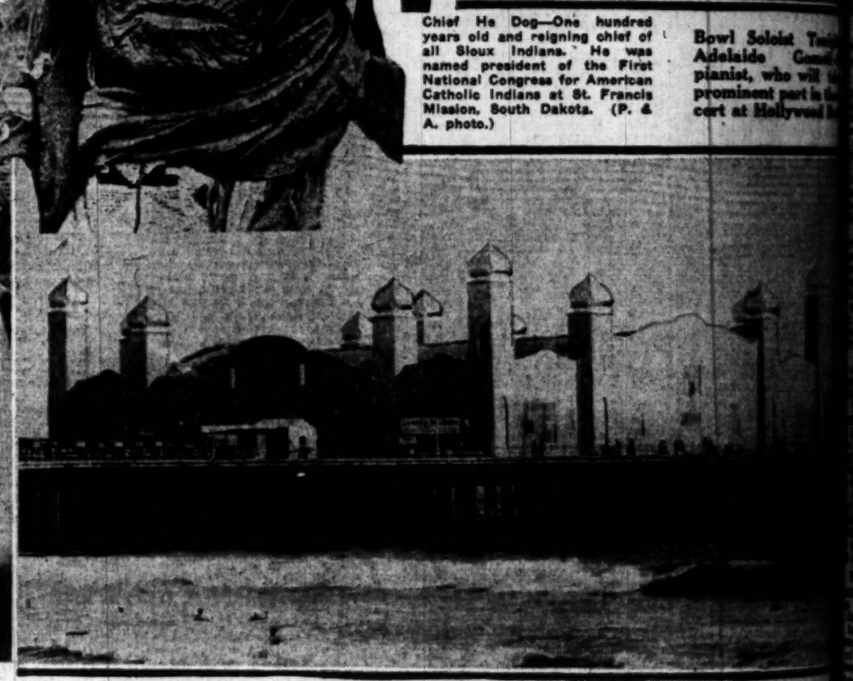

Chief He Dog—One hundred years old and reigning chief of all Sioux Indians. He was named president of the First National Congress for American Catholic Indians at St. Francis Mission, South Dakota. (P. & A. photo.)

New Beach Ballroom—The La Monica Ballroom on the pier at Santa Monica, where 5000 persons attended the opening this week.

Oh, Rats!—A. J. Poole of the Division of Mammals at the National Museum, classifies rodents for scientific study. (P. & A. photo.)

Another Titled Romance—The Earl of Galloway and Miss Phillipa Wendell of New York. Their engagement has just been announced. (P. & A. photo.)

Film Season Minstrels—Eleven youthful musicians are parading the streets of Los Angeles ... "Greater Movie Season."

Life.

hundred chief of He was the First American Francis (P. &

Bowl Soloist Tonight

Adelaide Gomell pianist, who will tak prominent part in the cert at Hollywood Bo

streets of Los Angeles bursting

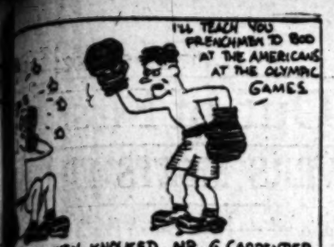

SPORTS
The Los Angeles Times

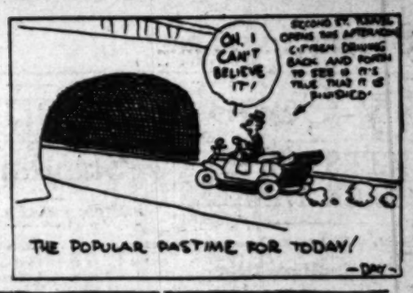

FRIDAY MORNING, JULY 25, 1924.

NE TUNNEY WINS TECHNICAL KNOCK-OUT OVER GEORGES CARPENTIER

SIDED BATTLE IS STOPPED IN FIFTEENTH

Ends in Confusion as French Star Claims Foul; American Floors Georges Twice

[BY A. P. NIGHT WIRE]

YORK, July 24.—Gene Tunney, American light- champion, won a technical knockout over Georges of France in the last round of a fifteen-round match Grounds tonight. Carpentier was unable to con- ming up for the fifteenth.

Carpentier's han- w, at the termina- fifteenth round, sent the mat in writhing Andy Griffin re- the blow a foul, and ueror to continue sounded for the fif-

ans came out, but , unable to con- awarded the fight technical knockout, match after four- of the last round in w was struck.

TLES UP

ites of the match, one confusing and unsatis- in local ring his- Carpentier, dou- apparent pain, at- ew the battle from ntral position. He the ring, attempting Referee Griffin, un- to allow Carpen- ered Tunney to the idea of stop- Carpentier rolled the ring, unable to

was a bedlam of flashes of both fight- in the ring. Francis Carpentier's manager, , rushed to the "Foul! foul!"

him away, while official announcer, arm in token of

spectators thought terminated the and booed the de- Carpentier the French idol was the ropes by his gentlemanly sportsman. his big bid for ench round, when twice, once for and again for a but he staggered time and with was rushed to Tun- to hold on until

IN RING

was the first to enter e came in at 10:12, ed by Tunney one At army of pho- already taken posi- ring and the prin- the

Dempsey was introduced He was given a He shook hands and Tunney. and Jack Renault ounced. The crowd the unofficially an- and Gus Wilson were corner. Billy Gib- (Continued on Page 11, Column 4)

son had charge of Tunney's handlers.

It was easy to see that Tunney was the big favorite when he was introduced. Carpentier received a great hand when his introduction followed.

Andy Griffin was announced as the referee for the big fight.

DRAW FIGH

Paul Berlenbach, New York middleweight, and Augie Ratner of New York, fought a fast eight-round draw in the semifinal to the Carpentier-Tunney bout.

Berlenbach started the first round confidently, battering Ratner with rights and lefts. Ratner, however, fought cautiously, tying up his opponent in the clinches.

In the second round Berlenbach backed Ratner to the neutral corner and pummelled him with rights and lefts, but Ratner survived by hanging on. Ratner landed just often enough to make Berlenbach cautious. The milling was fast. Berlenbach was trying frantically for a knockout.

Ratner started to work in the third round, landing a terrific left to Berlenbach's left eye and the blood showed. The one-two punch followed that. Berlenbach missed a right. They were mixing it at the bell.

In the fourth round Ratner boxed Berlenbach prettily. Paul swung, but Ratner was not there. Few damaging blows were landed in this round.

Berlenbach caught Ratner in the latter's corner in the fifth round and in a furious exchange of blows meted out damaging punishment to his rival. Ratner fell into a clinch to save himself.

In the sixth round Berlenbach jarred Ratner with a stiff left and rattled his teeth with a quick right which followed. Berlenbach was doing all the forcing.

Ratner opened the seventh by greeting Berlenbach with a beautiful body blow. Berlenbach countered with a left to the jaw. They exchanged blows at the center of the ring.

Ratner got over another right to the body, but Berlenbach bore in for more. Berlenbach measured Ratner at the bell, but didn't have time to get over his blow.

In the eighth and final round they shook hands and Berlenbach opened up a heavy offensive against Ratner. Ratner played for Berlenbach's body. They exchanged rights and lefts with reckless abandon. Berlenbach got Ratner outside the top strand of the ropo and pummelled him, the referee plying the two apart.

They were slugging at the bell.

George Erntioch of White Plains, 181 and Sandy Seifert of Bridgeport, 179½ pounds, floundered through four rounds to a draw in

A. G. SPALDING & BROS. TRADE SPALDING MARK EST. A. D. 1876

Major Achievements

wins the British Open Tournament
wins the United States Open Tournament
wins the California Open Tournament
wins the Pacific Northwest Open Tournament
wins the British Amateur Championship

All Playing Spalding Red
The Longest Ball Ever Produced

$9.00 the dozen

uses the Kro Flite line of Irons and Clubs?—The last word in golf club

Kro Flite Ball the toughest and on the market.

A. G. Spalding & Bros
08 So. Spring St. Los Angeles, Cal.
Catalog Free for the Asking.

Harlow Hurley Given Terrific Battle in Rancho Golf Tourney

SIWASHES WIN FROM SERAPHS

Seattle is Victorious in Tenth, 4 to 3

Bowman's Disputed Double Ties Up Score

Elmer Myers Blows Up in Final Inning

BY ROBERT E. RAY

Seattle finally won a game from the Angels, but it took "Red Dog" Killefer's Indians ten innings to turn the trick. The score was 4 to 3, Elmer Myers weakening in the tenth and being slammed for a brace of markers.

At that, though, the Indians needed a break to even up the count in the ninth. Here's the way it was: Emmer was on first and two were out. Elmer Bowman was sent in to bat for Vean Gregg and there were two strikes on him when he lifted a dinky fly to left. Wally Hood made a long run, snared the ball, but after holding it for three steps his knee knocked the ball out of his hands and the horsehide rolled over against the left-field bleachers where a group of kids surrounded the ball. By the time Hood got the precious pellet away from one lad in a blue shirt, Emmer had scored with the tying run and Bowman was resting on second. The Angels had two things to protest on the play, first that Hood had held the ball momentarily, and second, that Emmer should have been held at third because of the youngsters' interference. Umps Finney told the Angels to go sit on a tack or something, refusing to listen to their pleas. In the next frame the Suds swatted Myers something terrible and the game was over.

DELL GETS VICTORY

Our old friend, "Wheezer" Dell, pitched the ninth and tenth innings for the visitors and as a result, gets credit for the victory.

Vean Gregg would have won the game in the regulation nine innings had he not been so free with his walks in the third inning. After Gregg had walked two men in this frame, Babe Twombly tripled to right center bringing in the Angeles' two runs. Twombly was caught at the plate when he tried to count on McAuley's tap to Ted Baldwin and after that the Seattle southpaw had things his own way.

The Indians got to Myers for a run in the sixth when Billy Lane singled, took third on a pair of infield outs, and scored on Ross Eldred's bingle to short left. The ball was too hot for Jacobs to handle.

Myers got into trouble in the eighth after two were out when Welsh and Eldred hit singles, but Rohwer ended the suspense by forcing Eldred at second. Then came the ninth. Ted Baldwin popped to Beck to start the frame, but Crane singled to right. Earl Baldwin forced Crane at second and Killefer promptly sent Emmer in to run for Baldwin. Bowman, batting for Gregg, then hit his much-questioned double, Emmer counting and forcing the athletes to play overtime.

Dell and Tobin formed the Seattle battery in the ninth and tenth. Hood singled to left to start the ninth, but nothing came of it when the next three batters were easy outs.

BRADY SINGLES

Brady opened the Seattle tenth with a rousing single to center and went to second on Welsh's sacrifice. Eldred slammed the ball high up against the left-field fence for two bases, scoring Brady. Eldred came home on Rohwer's hit to center. When it began to look like a parade, Ted Baldwin hit into a double play.

After two were out in the home half of the tenth Dell wobbled, walking Twombly and allowing McAuley to single, but Durst was not equal to the occasion, thus giving the visitors their first win of the week.

Percy Lee Jones, who sported a Seraph uniform last season, will probably be selected by Killefer to pitch against his former mates today, while Tom Hughes is in line to do the Angel flinging.

After yesterday's game Oscar Reichow announced that Ray "Bummer" Grimes, the first-sacker whom the Angels secured from the Cubs, had agreed to terms. Grimes should arrive here early next week.

Score:

SEATTLE	AB	R	H	O	A
Lane, cf	5	1	1	1	1
Brady, 2b	4	0	1	2	3
Welsh, lb	4	0	1	8	1
Eldred, rf	5	1	3	0	0
Rohwer, lf	4	0	0	2	0
T. Bald'n, 2b	5	0	1	5	2
Crane, ss	4	0	1	3	1
E. Bald'n, c	4	0	2	7	0
Gregg, p	3	0	1	0	1
Bowman, x	1	0	1	0	0
Emmer, xx	1	0	0	0	0
Stew'd, xxx	0	0	0	0	0
Dell, p	0	0	0	1	1
Tobin, z	0	0	0	1	0
Totals	40	4	13	30	12

LOS ANGELES	AB	R	H	O	A
Twombly, rf	4	0	2	1	0
McAuley, 3b	4	0	0	2	2
Durst, 1b	4	0	0	13	0
Hood, lf	4	0	1	0	0
Jacobs, 2b	4	0	0	0	4
Whaley, cf	3	0	1	3	0
Spencer, c	3	0	0	4	0
Beck, ss	3	0	0	2	3
Myers, p	3	1	1	0	2
Golvin, y	1	0	0	0	0
Cruise, zz	1	0	0	0	0
Totals	34	1	5	25	11

y—Batted for Gregg in 9th.
xx—Ran for E. Baldwin in 9th.
xxx—Ran for Bowman in 7th.
z—Batted for Beck in 10th.
zz—Batted for Myers in 10th.

SCORE BY INNINGS

Seattle	0	0	0	0	1	0	0	1	2	0	— 4
Base hits	1	0	1	1	1	2	0	2	2	3	—13
Los Angeles	0	0	0	0	0	1	0	0	0	0	— 3
Base hits	1	0	1	1	0	0	2	1	1	0	— 7

SUMMARY

Error—Myers. Innings pitched—By Gregg, 4. Credit victory to Dell. At bats—Off Gregg, 36. Hits batted—Off Gregg, 6. Runs scored—Off Gregg, 3. Runs responsible for—Gregg, 3; Myers, 1. Struck out—By Myers, 2; Gregg, 2; Dell, 1. Bases on balls—Off Gregg, 3; Myers, 1; Dell, 1. Wild pitch—Gregg. Stolen bases—Whaley, Eldred. Three-base hits—Twombly. Two-base hits—Bowman, Eldred. Sacrifice hits—McAuley, Welsh. Runs batted in—Twombly, 3; Eldred, 2; Bowman, Rohwer. Caught stealing — Twombly, Jacobs. Double plays—Beck to McAuley to Durst; McAuley to Durst. Time of game—2h. 5m. Umpires—Finney and Bearden.

HARD-BOILED EGGS ON THE HOLLYWOOD MENU

Dick Hoppe, the pride of Glendale, shown at the left, and Frankie Pitcher of Brooklyn, are scheduled to provide the fight fans with a young Battle of the Marne tonight, when they mingle in the main course of Hollywood's fistic bill of fare. They will fight at 135 pounds.

GIRL CAUSE OF MOVE TO DEPORT LUIS

Bull of the Pampas Object of Move by New York Civic League

[EXCLUSIVE DISPATCH]

NEW YORK, July 24.—A movement to cause the deportation of Luis Angel Firpo, heavyweight pugilist of the Argentine, was started today by Canon William Sheafe Chase of Brooklyn. He acted soon after Blanca Lourdes of Buenos Aires arrived here on the same ship with Firpo last Monday, and sailed for Havana on the Ward liner Esperanza. Firpo and his party were fellow-passengers with Miss Lourdes on the incoming Munson liner American Legion.

Miss Lourdes was detained at Ellis Island by the immigration authorities. The decision of the special board of inquiry against her landing was based on the fact that her passport did not provide for a visit to the United States. It permitted her to visit Cuba. It was explained that the young woman had intended to take passage on the Esperanza for Havana.

Firpo was not at the pier to see her depart, but sent an emissary in his trainer, Eduardo Carbone.

Canon Chase, as head of the New York civic league, called on U. S. Atty. William Hayward with Bernard H. Candler, attorney for the league. It was said Canon Chase suggested that Firpo had no more right to enter the United States than Miss Lourdes, who was described as the prize fighter's "traveling companion."

It was argued by Canon Chase that Miss Lourdes ought to be brought back here for a close questioning regarding her relations with Firpo.

It was reported at first that Firpo had described Miss Lourdes as his secretary or stenographer, and later explained that she was only a chance acquaintance he had met for the first time aboard ship.

PITCHER READY FOR HOPPE

Brooklyn Lightweight Figures to Surprise Both Fans and Glendale Boxer Tonight

With K. O. Frankie Pitcher and Dick Hoppe clashing in the feature of what looks to be one of the most attractive and best-balanced cards Matchmaker Tom Kennedy has ever brewed, and with Paul Biese's famous record-making jazz orchestra to play from the ring from 8 to 8:45, a double attraction has been arranged for the entertainment of Hollywood American Legion Stadium fans tonight.

Biese's champion jazz orchestra, as his organization of syncopators is known in Chicago, is nationally famous for its Victor record dance numbers, and the bugs will, no doubt, be on hand earlier than usual tonight to hear the jazz artists in their rendering of the latest dance hits. The orchestra, which has over $40,000 worth of musical instruments, will play at Hollywood through the courtesy of Fred Solomon, local dance king.

Pitcher, who fogged into the city three weeks ago from Brooklyn, met Johnny Adams, newly crowned Pacific Coast lightweight champion, the second day after his arrival, and put up a sensational scrap. He figures he was not at his best, however, in that the long trip overland on the rattlers had slowed him up. With three weeks added training now a thing of the past he says he is ready to demonstrate to the fans tonight that he is a much better boxer than he looked to be against Adams. At that the fans were more than satisfied with his initial performance.

He isn't underrating Hoppe, who the local fans know has been several of the Coast's toughest boys of late, but nevertheless figures to step at a pace which will keep Dick on the run. Hoppe is just as confident that he has the dope on how to keep away from Pitcher's famous right, and at the same time to throw enough telling punches to put a crimp in the Brooklyner's hopes.

Popular Tommy Carter, who the Hollywood fans are always glad to see on the card, tackles Eddie Diggins in the semi-wind-up, while Red Cole, who made good in a recent comeback at the Movie City arena, meets Jimmy Lanning in the special spot.

Four fast preliminaries, with Nick Antonio and Rusty Russell in the fourth spot, complete the card.

Army Officers Bear Down on Old Camp Par

[EXCLUSIVE DISPATCH]

DEL MONTE, July 24.—Army officers high and low connected with the training camps here today substituted niblicks for swords in a mass attack on the formidable intrenchments of Gen. Par. The attack marked the first Del Monte Camp Officers Golf Tournament which will be an annual feature of the training period. No particular damage to Gen. Par resulted from today's attack.

Lieut. Col. Robert A. Roos with a gross 86 and Brig. Gen. Joseph E. Kuhn, camp commandant, with a gross 91 were in the vanguard of the attackers. Honors of the tournament, a liberally handicapped affair, with trophies for the three best net scores, went to a humble officer of the reserve, Capt. A. L. Jacobie, of San Francisco who scraped together 90 which, with his Merced club handicap of 18, presented him with a net of 72.

Col. Erneste V. Smith, C. M. T. C. commendant, captured second place with a gross of 73. Brig.-Gen. Kuhn and Lieut. Col. Roos tied for third place with a net of 75, the trophy going to the general on a play-off. Nearly two score officers engaged in the inaugural camp tournament but several of them had their score cards smashed in heavy trench work facing strategical points. The leading scores follow:

Player—	Gross	Hdcp.	Net
Capt. A. L. Jacobie, S. F.	90	18	—72
Col. E. V. Smith, S. F.	94	21	—73
Brig.-Gen. Joseph E. Kuhn	91	16	—75
Lieut.-Col. Robert A. Roos, S. F.	86	11	—75
Lieut. A. C. Barnes, Stockton	101	25	—76
Lieut. S. R. Saast, Oakmont	102	25	—77
Lieut.-Col. E. J. Mitchell, S. F.	99	22	—77
Maj. R. Bannett, S. F.	98	20	—78
Lieut.-Col. J. J. Mudgett, L. A.	94	16	—78
Lieut. W. C. Loughlin, L. A.	101	20	—81
Maj. H. H. Linner, S. F.	106	25	—81
Col. L. R. Holbrook, S. F.	101	20	—81
Lieut.-Col. H. D. Coburn, S. F.	113	30	—82
Lieut.-Col. H. K. Elder, Brentwood	109	25	—84
Lieut. W. K. Landrum, Stockton	117	25	—92
Lieut. Lee Cranmer, Fresno	117	25	—92
Maj. L. Mahon, Fresno	123	30	—93
Lieut. Allen Wetmmore, Oakland	130	25	—95
Lieut. T. Barker, Oakland	117	20	—97
Maj. C. E. Bickel, Alameda	128	25	—98
Lieut. J. F. Brewer, San Diego	115	15	—100

SAMMY LEE DRAWS WITH JIM POWELL

A capacity house witnessed the boxing bouts at the C.P.O. arena, Los Angeles Harbor, last night. In the main event Sammy Lee, substituting for Felix Villamore, got a draw with Jimmy Powell of San Francisco. The scrap was a rather tame affair. In the semi-wind-up Buck Curtis, the pride of Long Beach, got a draw with Jack Russo. Russo should have had the decision. In the special, Packy McMullin drew with Earl Clark of Joplin, Mo. Clark had a little the better of it. Pedro Villa won in four rounds from Bobbie Herman. Soldier Gardner defeated Chris George. Young Egsu won in four rounds over Young Bellamy and Frankie Sands lost to Billy Blake.

ABE ATTELL ARRESTED, GETS DRY CASE BAIL

[BY A. P. NIGHT WIRE]

PLATTSBURG (N. Y.) July 24. Albert Knoehr of New York City, otherwise known as Abe Attell, formerly featherweight champion boxer, is out on bail charged with illegal possession and transportation of liquor.

OBSERVATIONS

BY THE INNOCENT BYSTANDER
BILL HENRY

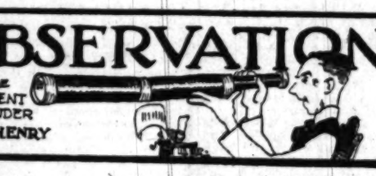

California's biggest and best football season is soon to be with us. The three leading educational institutions of the State will unquestionably have teams of tremendous power, capable of at least holding their own with the very best in the country. Stanford and U.S.C. will have practically veteran aggregations while our old college chum Andy Smith will have fewer veterans than heretofore but need not have any sympathy wasted on him. Andy knows his stuff, has a world of wonderful material and if he should happen to get licked, has had enough success in the past half a dozen seasons to enable him to take a wallop in the eye without suffering too much from it.

Last year Stanford needed only a little brains to be the greatest team in the country. The Cardinals had a huge team, very fast and enormously powerful. They had two weaknesses, a heart-rending inability to protect Ernie Nevers on his punts and a horrible faculty of picking the wrong play at the right time and vice versa. The Trojans were very strong defensively and weak on the offense but had a team of opportunists who seized every chance to profit by the mistakes of their opponents. That is good football.

Andy Smith will have to take what remains of his 1923 eleven and add to it some of the large, corn-fed young men from the freshman and second teams. Andy has done it before with some success and probably will do so again. His teams are always big, fast and intelligent. They are well drilled and are invariably well handled on the field. He may not beat the veteran aggregations from the other two schools but he'll make it awfully tough for them.

* * *

The departure of young Mr. Peterson from the ranks of the Vernon Tigers marks the passing of another college star who wasn't so much when he turned professional. Peterson was a leading light on several of the best University of California nines but couldn't do the work in the Coast League. But then, Mr. Peterson need not feel bad about it for there have been plenty of others before him who have tried the going and failed to make the grade.

There are a few Coast col

(Continued on Page 10, Col. 2)

CHICK EVANS IS DEFEATED

Loses to Manion in Western Amateur Championship

Eight Times Winner of Title Downed, 8 and 7

Semifinals to be Played at Hinsdale Today

BY JOE DAVIS
[EXCLUSIVE DISPATCH]

HINSDALE (Ill.) July 24.—Charles (Chick) Evans was today eliminated from further competition in the play for the western amateur golf championship at the Hinsdale Country Club. Evans, who has won the title eight times, was overwhelmingly defeated by Jimmy Manion of St. Louis, the trans-Mississippi champion, eight up and seven to play. It was the heaviest defeat ever incurred by the former national open titleholder since he attained fame as a golfer. Manion now looms as a formidable candidate for the title and tomorrow meets Albert Seckel of Chicago, who today eliminated William Medart of St. Louis, 2 and 1.

Harrison J. Johnston of St. Paul, coming along with a rush at the finish, defeated Eddie Held of St. Louis, 3 and 1, while young Burton Mudge of Chicago won a hard-fought match from Capt. Carter of Chicago, who at one time in the morning was seven down but fought his way to even terms in the afternoon and then lost on the last few holes.

BIG SURPRISE

Evans's heavy reverse was a big surprise, even allowing for the superb golf played by Manion, whose machine-like play netted him a total of 71 and a lead of 3 up at the luncheon interval. Twice during the match Manion showed bursts of speed commensurate with the records made by John Gilpin, Paul Revere and Barney Oldfield and others in various lines of endeavor. Chick was shooting pars but they were not good enough. Starting at the third hole there were four birdies in a row, Manion getting three and Chick one.

It was hoped that Chick might reverse things in the afternoon but Manion made no sign of a break, while the champion's game deteriorated. The only advantage he had over Manion in the morning was the placing of his tee shots. Jimmy was quite as good in his pitches for the green and decidedly more

(Continued on Page 10, Col. 6)

BORZAGE LOSES ON EXTRA HOLE

Annandale Star is Carried to Twentieth Green

Tarrant and Von Elm Are Both Easy Victors

Second-Round Matches to be Played Today

BY CHARLES WEST

With Harlow Hurley's hair-line victory over Frank Borzage as the feature of the day, first rounds in the Rancho Golf Club's invitation tournament took place yesterday, with few outsiders in any of the twelve flights pulling anything startling. Hurley, after being dormie two in his match with Borzage, pulled the battle out of the fire by winning the seventeenth and eighteenth holes, and after halving the first extra hole, finally won out on the twentieth, 1 up.

Borzage, who has been playing golf only a little over a year in the time he can spare from directing pictures, deserves a lot of credit for his strong showing against the Annandale star, who formerly held the Kansas State title.

EASY WINNERS

Jack Tarrant of Hollywood, medalist in the tournament, submerged Dr. T. E. Seddon 6 and 5 without spraining anything, and George Von Elm, heavy favorite to annex the Rancho Flight trophy, disposed of H. L. Blake by the convincing score of 7 and 6. Owen Moore trimmed his namesake, Harley, 4 and 3, by excellent golf. Tarrant and Von Elm are being picked by all the high-powered authorities to battle it out in the finals.

A slight change has been made in the schedule of the tournament, C. B. Ault, chairman of the tournament committee, having announced that two rounds will be played tomorrow in all but the Rancho flight. This will finish up the tournament with semi finals and finals tomorrow, leaving the links open for the big match in the finals of the Rancho flight Sunday.

Not all the excitement was confined to the top flight in the first rounds of play yesterday. For instance, in the second division Johnny Hodge of Wilshire and Stanley Hughes of Hollywood staged a battle royal, in which Hodge came from behind in the

(Continued on Page 10, Column 7)

JEPSONS'
742 So. Broadway
[Next to Morosco Theatre]

SALE
of
MEN'S SUITS

Those unable to attend our great sale of last Friday and Saturday again have the opportunity to take advantage of these remarkable reductions. 200 more suits selected from regular stock have just been added to the assortment for today and Saturday.

$40 to $55 Values

$29.25

Other Prices
$38.25 AND $47.25

Hirsh-Wickwire, Adler-Rochester
and other well-known makes.

Where Do You Buy Your Clothes?

Ty Cobb's Snappy Tigers Again Claw Huggmen and Shoulder 'em Out of First Pla

TIGERS SHOVE BACK YANKEES

Detroit Again Overcomes Huggins Hired Help

Washington Feeds Fat on Windy City Birds

Boston Once More Crowns Cleveland Indians

[BY A. P. NIGHT WIRE]

NEW YORK, July 24.—Detroit shoved New York out of first place today, winning the last game of the series by a score of 5 to 4. The victory gave Detroit the series, three games out of four. The game was called at the end of the eighth inning to permit the New York team to catch a train for the west. Score:

DETROIT	AB	R	H	C	NEW YORK	AB	R	H	C
Burke,2b	4	0	1	0	Meusel,rf	4	1	2	1
Manush,lf	4	0	0	2	Duran,2b	3	0	1	2
Cobb,cf	3	2	2	1	McNally,2b	1	0	0	3
Heilmann,rf	4	1	1	0	Johnson,3b	3	0	0	1
Blue,1b	3	0	0	0	Ruth,cf	3	1	0	2
Rigney,ss	3	1	1	3	Meusel,lf	4	0	0	3
H.Ehmke,2b	3	0	0	2	Pipp,1b	3	0	0	9
Bassler,c	3	1	2	6	Hofmann,c	3	1	1	6
Whitehill,p	0	0	1	0	Mahaffey,p	0	0	0	0
Holloway,p	0	0	0	0	Gaston,p	0	0	0	0
Wetl,p	0	0	0	0	Ward,2b	0	0	1	1
Wingo,x	1	0	1	0	Scott,ss	4	2	3	3
					Ogden,p	0	0	0	0
					Pennock,p	0	0	0	0
					Severeid,c	3	0	3	0
					Gerber,ss	4	0	0	1
					Kolp,p	0	0	0	0
					Wingard,p	0	0	0	0
					Lowe,y	0	0	0	0
Totals	32	5	11	14	Totals	32	4	9	27

x—Batted for Holloway in eighth.
xx—Batted for Gaston in eighth.

SCORE BY INNINGS

Detroit	1	2	3	4	5	6	7	8	9	
New York	0	0	0	0	0	0	2	2	0	4

Game called by agreement.

SUMMARY

Errors—Burke, Blue, Pipp, Scott. Three-base hits—Heilmann, Rigney, Johnson. Double plays—Rigney to Burke to Blue, Rigney to Blue to Burke. Base on balls—Off Whitehill, 1; off S. Jones, 1; off Hoyt, 1; off Holloway, 1; off Ogden, 1; off Pennock, 1; off Wingard, 1. Struck out—By Whitehill, 2; by S. Jones, 3; by Hoyt, 1. Umpires—Hildebrand and Hubbard.

OH, YOU SOLONS

WASHINGTON, July 24.—Washington made it four out of five in the home series with Chicago by taking the final game today, 7 to 5. The White Sox forced Johnson to retire after the fifth inning but Leverette was batted for a tie score by the Senators, who continued to victory after Cvengros relieved him. Score:

CHICAGO	AB	R	H	C	WASHINGTON	AB	R	H	C
Archdeacon,rf	4	1	1	2	Rice,rf	4	1	2	0
Kleb,rf	0	0	0	0	Leibold,lf	5	2	4	1
Collins,2b	3	1	1	3	Bluege,3b	4	0	1	4
Speaker,lf	4	0	1	2	Goslin,rf	4	0	1	0
Falk,lf	4	0	2	1	Judge,1b	3	0	1	10
Kamm,3b	4	0	0	1	Ruel,c	4	0	0	5
McClellan,ss	4	0	0	2	Harris,2b	4	0	0	2
Crouse,c	1	0	0	2	Peckinpaugh,ss	3	1	1	3
Schalk,c	2	0	0	3	Johnson,p	2	0	0	0
Leverette,p	0	0	0	0	Russell,p	0	0	0	0
Cvengros,p	0	0	0	0					
Kerr,p	0	0	0	0					
Tincup,x	1	0	0	0					
Mostil	1	0	0	0					
Blankenship,z	1	0	0	0					
Hodapp,xx	1	0	0	0					
Totals	30	2	5	16	32	7	9	41	

x—Batted for McClellan in 9th.
xx—Batted for Lucas in 9th.

SCORE BY INNINGS

Chicago	1	2	0	0	0	0	0	0	0	3
Washington	0	0	0	0	0	0	0	0	7	7

SUMMARY

Error — Rice. Two-base hits—Kleb, Collins. Stolen bases — Bluege, Goslin. Sacrifice hits—Kamm, Goslin. Double plays—Rice to Harris; Peckinpaugh to Harris to Judge; Peckinpaugh to Judge. Left on bases—Chicago, 4; Washington, 9. Bases on balls—Off Leverette, 3; Cvengros, 3; Lucas, 1; Johnson, 1; Russell, 1. Struck out—By Leverette, 2; Johnson, 3; Russell, 1. Hits—Off Leverette, 1 in 3 innings; Cvengros, 1 in 3-3 inning; Johnson, 7 in 7 innings. Wild pitch—Cvengros. Umpires—Nallin and Dineen.

SLAM INDIANS

BOSTON, July 24.—Boston made it three out of four from Cleveland today by winning, 10 to 9, in the tenth inning. Clark's single off Uhle to right, with the bases full, scored two runs. With two out in the fifth and ninth Boston scored four runs and two runs, respectively. The score:

CLEVELAND	AB	R	H	C	BOSTON	AB	R	H	C
McNulty,lf	4	1	1	1	Rassell,2b	3	0	1	1
Sewell,ss	4	1	1	4	Clarke,2b	3	1	1	1
Speaker,rf	3	1	1	0	Barnhart,3b	3	1	1	1
Miller,cf	4	0	0	2	Wright,ss	3	2	2	3
J.Sewell,3b	4	0	1	1	Veach,lf	3	2	2	2
Myatt,c	4	0	0	6	Harris,1b	5	0	2	10
Burns,1b	4	1	2	8	Boone,rf	4	0	2	0
Hasbrouck,2b	4	0	0	2	Flagstead,cf	4	2	3	1
Lutzke,3b	4	0	0	0	O'Neil,c	4	0	1	6
Fewster,2b	0	0	0	1	Shanks,ss	4	2	1	3
Shanks,p	2	0	0	0	Pierce,p	4	0	0	0
Uhle,p	2	0	0	0	Morris,p	0	0	0	0
					Ross,p	0	0	0	0
					Fullerton,p	0	0	0	0
Totals	45	5	9	25	Totals	36	10	13	47

x—Jamieson batted for Lutzke in tenth.
Collins batted for Ross in ninth.

SCORE BY INNINGS

Cleveland	0	0	1	0	1	0	0	0	3	0—5
Boston	0	0	0	0	0	4	0	0	2	1—10

SUMMARY

Error—Shanks. Two-base hits—Shanks, Myatt, Speaker, Stephenson, Wambsganss, Shanks, Harris. Three-base hits—Wright, Barnhart, Cutler. Double plays—Maranville to Smith to Tranner to Maranville; Tranner to Maranville to Grimm. Base on balls—Off Shanks, 1; Uhle, 1; Pierce, 3; Ross, 1; Fullerton, 1. Struck out—By Pierce, 1; Fullerton, 1. Winning pitcher—Fullerton. Losing pitcher—Uhle. Umpires—Evans, Owens and Rowland.

MACKMEN COP

PHILADELPHIA, July 24.—Ray Kolp failed to repeat his triumph of last Monday and St. Louis today lost the last game of the series in Philadelphia, 5 to 0. Baumgartner eased out of three tickilish situations in the opening innings but thereafter was complete master of the visiting batsmen. Kolp was knocked out of the box in the fourth when three doubles and a single accounted for four runs. Score:

ST. LOUIS	AB	R	H	C	PHILADELPHIA	AB	R	H	C
Tobin,rf	3	0	0	2	Bishop,2b	2	0	1	1
Ermet,lf	3	0	0	2	Lamar,lf	4	0	0	4
Rhiel,1b	3	0	0	8	Miller,cf	4	0	0	1
McManus,3b	3	0	1	0	Hauser,1b	4	0	0	8
Jacobson,cf	4	0	0	3	Simmons,rf	4	1	1	3
McMillan,2b	3	0	0	2	Dykes,3b	3	0	1	1
Severeid,c	3	0	1	5	Galloway,ss	3	0	0	2
Gerber,ss	4	0	0	1	Perkins,c	3	1	2	5
Kolp,p	0	0	0	0	Baumgartner,p	3	0	1	1
Wingard,p	0	0	0	0					
Lowe,x	1	0	0	0					
Totals	32	0	2	23	Totals	29	5	6	27

x—Batted for Wingard in seventh.

SCORE BY INNINGS

St. Louis	0	0	0	0	0	0	0	0	0	0—0
Philadelphia	0	0	0	4	1	0	0	0	x	5—5

SUMMARY

Errors—Lowe. Two-base hits—Simmons, Dykes, Perkins. Bases on balls—Off Kolp, 1; Wingard, 1; Baumgartner, 3. Struck out—By Kolp, 2; Lowe, 1; Baumgartner, 3. Losing pitcher—Kolp. Umpires—Ormsby, Hildebrand and Connolly.

DENT DODGERS

PITTSBURG, July 24.—Sharp fielding by both clubs featured the last game of the series with Brooklyn today, but the Pirates kept their bats barking and won handily, 8 to 1. Yde let the visitors down with four hits. Six double plays were made, Pittsburg having four of them. Score:

BROOKLYN	AB	R	H	C	PITTSBURG	AB	R	H	C
Wilson,ss	4	0	1	0	Maranville,2b	3	0	1	3
Cruise,2b	4	0	1	4	Carey,cf	3	1	0	2
Wheat,lf	3	0	0	0	Cutler,lf	3	1	0	0
Nals,3b	3	0	0	0	Wright,ss	3	2	2	2
Fournier,1b	3	0	1	11	Barnhart,rf	3	2	2	7
Brown,cf	3	0	0	3	Tranner,3b	4	0	1	1
Griffith,rf	3	0	0	1	Grimm,1b	4	0	1	14
Taylor,c	3	0	0	2	Smith,c	3	0	0	3
Klugman,2b	3	0	0	7	Yde,p	4	0	1	0
Rebel,c	0	0	0	0					
Hammond,p	3	0	0	1					
Totals	37	1	4	30	Totals	36	8	13	46

SCORE BY INNINGS

Brooklyn	0	0	0	0	0	0	0	0	1	1
Pittsburg	2	0	0	0	1	0	0	5	x	8

SUMMARY

Error—Klugman. Two-base hits—High, Stock, Maranville. Three-base hits—Wright, Barnhart, Cutler. Double plays—Maranville to Smith to Tranner to Maranville; Tranner to Maranville to Grimm. Base on balls—Off Hammond, 1; High to Klugman to Fournier; Maranville to Wright to Grimm; Klugman to High to Fournier. Bases on balls—Off Roberts, 1; Yde, 3; Richards, 2. Struck out—By Roberts, 1; Yde, 5. Hit by pitcher—By Roberts (Barnhart.) Umpires—Hart, McCormick and Pitzman.

Standings

PACIFIC COAST LEAGUE

	W.	L.	P.c.		W.	L.	P.c.
San Francisco	62	47	.569	Vernon	54	56	.491
Seattle	59	48	.548	Salt Lake	52	57	.477
Sacramento	57	51	.528	Los Angeles	50	60	.455
Oakland	56	53	.505	Portland	47	62	.431

Yesterday's Results

Seattle, 4; Los Angeles, 2.
San Francisco, 4; Portland, 2.
Sacramento, 3; Vernon, 1.
Oakland, 3-12; Salt Lake, 2-3.

AMERICAN LEAGUE

	W.	L.	P.c.		W.	L.	P.c.
Detroit	53	39	.576	Chicago	44	47	.484
New York	53	40	.570	Boston	41	50	.451
Washington	53	40	.570	Cleveland	41	51	.446
St. Louis	43	45	.506	Philadelphia	27	65	.293

Yesterday's Results

Detroit, 5; New York, 4.
Philadelphia, 5; St. Louis, 0.
Boston, 10; Cleveland, 9.
Washington, 7; Chicago, 5.

NATIONAL LEAGUE

	W.	L.	P.c.		W.	L.	P.c.
New York	60	30	.609	Cincinnati	47	48	.505
Chicago	52	47	.524	Philadelphia	37	52	.416
Brooklyn	48	42	.533	St. Louis	37	54	.411
Pittsburg	46	41	.529	Boston	34	58	.370

Yesterday's Results

Pittsburg, 8; Brooklyn 1.

AMERICAN ASSOCIATION

	W.	L.	P.		W.	L.	P.
St. Paul	59	41	.371	Kansas City	44	49	.473
Louisville	53	46	.570	Toledo	44	50	.468
Indianapolis	56	41	.549	Minneapolis	43	55	.448
Columbus	44	49	.473	Milwaukee	41	54	.448

Yesterday's Results

St. Paul, 1; Toledo, 0.
Kansas City, 5; Louisville, 4.
Minneapolis, 2; Columbus, 7.
Indianapolis at Milwaukee, rain.

THREE EYE LEAGUE

	W.	L.	P.c.		W.	L.	P.c.
Bloomington	48	37	.565	Peoria	42	44	.488
Decatur	48	38	.558	Danville	37	49	.430
Terre Haute	47	42	.528	Danville	35	49	.427

Yesterday's Results

Peoria, 4; Decatur, 2.
Danville, 2; Terre Haute, 6.

MISSISSIPPI VALLEY LEAGUE

	W.	L.	P.c.		W.	L.	P.c.
Waterloo	55	29	.655	Ottumwa	38	41	.481
Dubuque	47	37	.559	Cedar Rapids	33	45	.423
Rock Island	45	38	.531	Moline	34	49	.410
Burlington	40	42	.487	Marshalltown	28	51	.333

Yesterday's Results

Waterloo, 3; Rock Island, 0.
Moline, 11; Ottumwa, 6.

INTERNATIONAL LEAGUE

Buffalo, 6; Jersey City, 5.
Reading, 5-1; Rochester, 2-7.
Baltimore, 5; Syracuse, 1.
Newark at Toronto, rain.

WESTERN LEAGUE

Oklahoma City, 7; Des Moines, 2.
Denver, 5-3; St. Joseph, 2-2.
Tulsa, 20; Omaha, 5.

TEXAS LEAGUE

Galveston, 5; Dallas, 4.
Fort Worth, 10; Beaumont, 6.
Houston, 5; Shreveport, 4.
San Antonio, 7; Wichita Falls, 5.

SOUTHERN ASSOCIATION

Atlanta, 4-5; New Orleans, 2-4.
Memphis, 13-4; Little Rock, 4-1.
Birmingham, 5-1; Mobile, 7-0.
Nashville, 4; Chattanooga, 1.

MICHIGAN-ONTARIO LEAGUE

Flint, 3; Bay City, 4.
Hamilton, 13; Grand Rapids, 4.

OBSERVATIONS BY BYSTANDER

(Continued from 9th Page)

legians who have made good, among them Zeb Terry, Claire Goodwin, Louis Guisto, etc. But there have been college hall players by the dozen who tried it and flopped. Stanford, California, U. S. C., Occidental, Pomona, and all the rest of them have provided their share of aspirants but the vast majority of them have failed to make the grade.

* * *

What a scramble there's going to be for the person of Lee Barnes, the Hollywood High School youngster who won the Olympic title in the pole vault. No less than four colleges have tipped us off that Mr. Barnes either has already enrolled or has promised to or something equally binding. Meantime the coaches are scrambling around talking to his friends and his professors and his mother and anybody else whom they think might have some influence with him.

In all probability Barnes is so bewildered by all the fuss that he really doesn't know where he wants to go or why. From all reports he is one of the finest youngsters who ever wore a track suit and will be a credit to any institution which he chooses to attend, but it is really a shame that he can't be allowed to make up his own mind instead of being fought over like a lamb chop in a kennel.

* * *

After Luis Vincentini had been walloped by most of the lightweights and near-lightweights in the business he was regarded as so poor that they matched him with Rocky Kansas, the tough Italian who was thoroughly whipped by Benny Leonard a couple of times and by other lesser lights even more frequently. Kansas was a tough guy and nothing more.

But Vincentini manages for the first time in this country to land that right hand that he's been talking about, and knocks out Kansas for the first time in his long and noble career. Now they say that Vincentini is likely to be the next lightweight champion. If the South American fights the way they say he does, Benny Leonard will be able to sit in a wheel chair forty years from now and keep him from landing that devastating right.

* * *

For the benefit of a palpitating public always eager to learn the latest in the world of sport, we gladly announce that Frederick Vance Veith, once our leading swimmer and coach, has returned to Los Angeles and has resumed his job of uplifting the movies. Veith took a leave of absence from Mack Sennett's to do some coaching in Dallas but has decided that our climate can skin Texas by a couple of miles and anyway the home-grown variety of bathing beauty, as seen at Sennett's, is far superior to the Texas brand.

POLY FOOTBALLER TOOTS SAXOPHONE

Billy Kuehl, star saxophonist and former lightweight football crack on the Polytechnic High School team, is the latest musical artist to be added to the dance orchestra of the L. A. New China Cafe by Fred Lizar, manager. Kuehl is said to have played excellent football under the tutelage of Coach Brennon of the local prep school. He is also said to have scored recognition as a sprinter on the 1923 track squad. Kuehl became a saxophonist as a hobby through Lawrence "Red" Abbott, featured player with Herb Wiedoeft's orchestra.

There are twenty-eight baseball leagues in the National Association of Minor Leagues. Players number 5400.

INDIANA HORSE IN FAST MILE

Colonel Bosworth Makes Circle in 2:05 1-2

Sam Williams Shows Well for Two-Year-Old

Tommy Murphy Finds Card Very Soft Picking

[BY A. P. NIGHT WIRE]

KALAMAZOO (Mich.) July 24. Splendid early season time was hung up in the colts stakes which featured the fourth day of Kalamazoo's Grand Circuit. In the first heat of the $2000 purse, Colonel Bosworth, Tom Taggart's Indiana horse, splendidly driven by Lon McDonald, did the mile in 2:05½, the fastest time of the season for a 3-year-old, and within two seconds of the world's record.

In the second heat Erla Guy, the Canadian filly, beat The Hoosier under the wire by a length and repeated in the third mile, but several seconds slower.

TAKES SECOND

Sam Williams, driven by Walter Cox in the 3-year-old trot, hung up the best time of the season by registering 2:09 3-4 for the distance. Hot Toddie took the second heat in 2:11 1-4.

The two $3000 features of the day's card were soft picking for Tommy Murphy. In the 2:13 trot, Tillie Brooks, the favorite, led all the way and took the three heats easily. Hollyrood Frisco had second place and Voltage was always third. In the 2:11 pace Isaron Worthy, the favorite, did about as he pleased. He never was headed and the argument was between Trampalane and Ribbon Cane, with the former having the best of it.

Edward (Pop) Greers drove Peter Manning, champion trotter, the mile in 2:02 1-4, equalling the track record.

Summaries:

2:13 trot, three-heat plan, Kalamazoo Pant Company purse, $3000:

Tillie Brooks, b.m., by Justice Brooks (Murphy)	1	1	1
Hollyrood Prince, blk.g., by San Francisco (Crosier)	3	3	3
Voltage, blk.g., by Peter Volo (Egan)	2	2	2
Hi Guy, b.m., by Guy Axworthy (Cox)	4	4	4
San Andreas, br.g., by San Francisco (Valentine)	6	6	5
Barksdale, br.g., by Belwin (Keller)	7	5	7

Wilstar and Susanne also started.
Time, 2:05½; 2:04½; 2:04¾.

2:11 trace, three-heat plan, Park American Hotel purse, $3000:

Baron Worthy, b.s., by Baron McKinney (Murphy)	1	1	1
Trampalane, b.g., by Peter Hoff (Childs)	3	3	3
Henry Ford, blk.g., by Jersey Willies (Pyle)	4	4	4
Lambetta, gr.g., by Kentucky Todd (Ravi	5	5	5
Peter Bradford, Little George, Directum K., also started.			

Time, 2:04¼; 2:03¾; 2:03¾.

Two-year-old trot, two heats, raced separately with equal money division, paper-box company, purse $2000:

Sam Williams, b.s., by Peter Scott (Cox)	1	2	
Hot Toddie, b.f., by Guy Axworthy (Murphy)	2	1	
Penner, b.f., by Belwin (Goetz)	3	3	
Lapsang Plush, b.f., by Peter Chenail, (Lamadeleine)	4	4	
Sonnets, br.f., by Belwin (White)	5	5	

Miss McElwin also started.
Time, 2:09¾; 2:11¼.

2:10 trot for three-year-olds, three-heat plan, Birmingham Prosser Company purse, $2000:

Erla Guy, b.f., by Guy Axworthy (Wood)	2	1	1
Colonel Bosworth, b.h., by Belwin (McDonald)	1	2	5
Bob Armstrong, ch.h., by Chestnut Peter (Tallman)	5	3	2
Tulip Prince, b.f., by San Francisco (Hensley)	3	4	4
Athalie, b.c., by Peter the Great (Cox)	4	5	3

Time, 2:05¼; 2:04¾; 2:06¾.

OAKLAND TAKES BOTH CONTESTS FROM BEES

[BY A. P. NIGHT WIRE]

SALT LAKE, July 24.—Oakland took both ends of today's doubleheader, 5 to 3 and 12 to 3. The first game was an interesting contest, with Kunz and O'Doul pitching exceptionally good ball. Walter Mails was easily master of the second game. The scores:

First game:

OAKLAND	AB	R	H	O	A	SALT LAKE	AB	R	H	O	A
Adams,2b	5	0	1	3	2	Coumbe,lf	3	0	0	0	0
Brubaker,ss	4	2	2	1	0	Lewis,lf	2	0	0	1	0
Gulisto,1b	4	1	1	9	1	Vitt,3b	3	0	1	1	2
Arlett,rf	4	1	1	1	0	Gilmore,2b	3	1	1	3	1
Cather,lf	4	0	1	1	0	Shaute,cf	3	0	0	2	0
Goebel,cf	4	0	1	0	0	Frederick,rf	3	0	0	0	0
Maderas,3b	4	0	1	0	2	Leslie,1b	3	1	1	16	1
Read,c	4	0	0	4	0	Pearce,ss	3	0	1	2	3
Kunz,p	4	0	1	1	1	Cook,c	3	0	0	4	0
						Singleton,p	3	0	0	0	2
						Thomas,p	0	0	0	0	0
Totals	38	5	9	24	7	Totals	32	3	4	27	10

SCORE BY INNINGS

Oakland	1	2	0	0	0	0	1	1	0	5
Hits	0	0	1	2	0	0	1	1	4	9
Salt Lake	0	0	0	0	2	1	0	0	0	3
Hits	1	0	1	0	1	0	0	0	1	4

SUMMARY

Home run—Leslie. Three-base hits—Sheehan, O'Doul. Two-base hits—Brubaker 2, Gulisto, Read, Cather, Goebel, Shaute, Frederick, Pearce. Stolen bases—Lindstrom, Vitt. Struck out—O'Doul, 2; Kunz, 2. Bases on balls—O'Doul, 1; Kunz, 1. Runs responsible for—O'Doul, 3; Kunz, 2. Double plays—Lindstrom to Pearce to Leslie; Leslie to Pearce. Umpires—Guthrie and Becker. Time of game—1h. 55m.

Second game:

OAKLAND	AB	R	H	O	A	SALT LAKE	AB	R	H	O	A
Adams,2b	3	1	1	2	3	Frederick,rf	4	0	0	0	0
Brubaker,ss	5	2	1	0	4	Vitt,3b	4	0	1	1	1
Gulisto,1b	5	2	2	9	0	Gilmore,2b	4	0	1	2	3
Arlett,rf	5	2	3	0	0	Shaute,cf	4	0	0	2	0
Cather,lf	4	1	1	2	0	Leslie,1b	4	0	1	11	0
Goebel,cf	4	0	1	1	0	Pearce,ss	4	0	1	2	3
Maderas,3b	4	0	1	0	2	Cook,c	4	0	0	4	0
Baker,c	4	0	1	4	0	Mails,p	3	0	0	0	2
Mails,p	3	0	1	0	1						
Totals	39	12	12	18	10	Totals	35	0	3	24	9

SCORE BY INNINGS

Oakland	1	2	0	0	0	0	1	8	x	12
Hits	0	1	1	3	1	0	1	5	x	12
Salt Lake	0	0	0	0	0	0	0	0	3	3
Hits	1	0	1	0	1	0	0	0	0	3

Game called end seventh, agreement.

SUMMARY

Errors—Frederick, Vitt, Lewis, Cook. Home run—Arlett. Three-base hit—Sheehan. Two-base hits—Adams, 2; Goebel, Arlett, Brubaker, Cather, Cook. Struck out—Singleton, 3; Thomas, 2; Mails, 1. Bases on balls—Singleton, 1; Thomas, 1; Mails, 1. Innings pitched—Singleton, 2 2-3. Runs responsible for—Singleton, 6; Thomas, 3; Mails, 3. Charge defeat to Singleton. Double plays—Pearce to Lindsmore to Leslie. Umpires—Becker and Guthrie. Time of game—1h. 55m.

BALL PLAYER FIRED, HIRED ON SAME DAY

H. A. Johnson, former second baseman on the Hollywood Merchants nine, has had the novel experience of being out of one job and into another in one day. Johnson was a second baseman with the Globe (Ariz.) team for several months, and was released recently, according to Harry Nelson, secretary of the Greater Southern California Baseball Association. A few hours after his release, Johnson received a telegram from the Mesa team, in the same league, and accepting their terms, he joined them and is now occupying their second sack.

Walter Hagen, distinguished as the greatest professional golfer ever developed in America, has won ever major golf title in the world. The list includes two British opens, two American opens, the P. G. A. title, the Metropolitan, French and Western opens, and two North and South opens.

In Canada the Postoffice Department at Ottawa now prohibits the transportation of matter dealing with race track tips.

TILDEN HERE FOR TOURNEY

National Tennis Champion Arrives for Play in Southern California Championship Matches

BY BRAVEN DYER

William T. Tilden, national tennis champion and holder of more net titles than a centipede has legs, took his first workout of the year on California soil, or rather cement, at the Los Angeles courts yesterday afternoon. "Big Bill," who of late has made an annual pilgrimage to our fair State, was accompanied by his young protege, Sandy Weiner, 16-year-old star, and Donald Strachan and A. H. Chapin, Jr.

Coming here from Skoie, Ill., where the champion defeated Howard Kinsey for the national clay court title, Tilden found the cement playground a bit fast. He said last night that all four of his party were wild and that they would be out again this morning for more practice in order to once more get used to the cement. This changing from one type of court to another is a difficulty all tennis players have to face and it's a cinch that Tilden knows how to overcome it.

AT MIDWICK

Tomorrow the champion and his party will go to Santa Barbara to play there in the afternoon in exhibition matches. They will return here Sunday and will appear at the Midwick Country Club. Tilden will go against Chapin in the singles, while he will be paired with Weiner in the doubles, Chapin having Strachan as his partner. The matches will start at 3 o'clock.

Although Harvey Snodgrass and Walter Wesbrook, the two leading local luminaries, are now in the East, Tilden will encounter some stiff opposition in the Southern California championship play, which starts on the local club courts next Monday. Wallace Bates and Roland Roberts, two of the best players from the San Francisco region, are coming for the tourney and, according to reports, they have been playing splendid tennis of late.

PRAISES HELEN

When asked what he thought of the United States victory at the Olympic games tennis matches Tilden said: "I am naturally very much pleased with the showing of our players. It was splendid of Miss Wills to play through as she did and win the Olympic title after having been defeated in her match with Miss McKane. This defeat, however, was not unexpected to me, as the combination of playing for the first time in England, the soft court and the peculiar English ball is enough to discourage a much more experienced player. Miss Wills deserves great credit for her victory."

Tilden will not play in any of the eastern tourneys until the nationals are played at Germantown Cricket Club in September. At that time he will probably run up against some real opposition in the persons of Vincent Richards, Olympic champion, for whom Tilden also had a few words of praise, and "Little Bill" Johnson, the capable Californian.

Yesterday morning the Tilden party visited the Famous Players-Lasky studios and saw Tommy Meighan and Fred Thomson in the business of making motion pictures.

The Heave That Won Ten Points for Uncle Sam.

Bud Houser, shown above in violent action, won the Olympic discus championship last week by hurling the platter 151ft. 5in., a feat which made him a double Olympic victor, as he also won the shotput. [P. & A. Photo.]

SEALS ANNEX THIRD IN ROW FROM DUCKS

[BY A. P. NIGHT WIRE]

SAN FRANCISCO, July 24.—Due to the ability of Williams, the Seal rookie pitcher, who struck out ten Portland players, the Seals today won their third straight game from the Beavers, 4 to 2. Williams struck out High four times, the last time in the eighth inning with men on first and third.

The Seals bunched three hits in the seventh and clinched the game. Rhyne was hit in the back by a pitched ball, Mulligan replacing him at short and Walsh going to third for the Seals. The score:

PORTLAND	AB	R	H	O	A	SAN FRANCISCO	AB	R	H	O	A
Boston,ss	4	1	1	1	4	Kelly,lf	3	0	0	3	0
McCann,2b	4	0	1	2	3	Walsh,rf	4	0	1	0	0
Cox,cf	4	0	1	2	0	M'kus,3b-ss	4	0	0	3	1
Poole,1b	3	0	1	10	0	Wares,cf	4	0	1	1	0
Brazill,lf	4	0	0	1	0	Rhyne,2b	3	0	0	2	3
Rich,rf	4	0	1	0	0	Kildaff,3b	4	0	1	1	4
Wolfer,lf	4	0	1	1	0	Bayne,ss	4	0	0	0	0
Daly,c	4	0	0	4	0	Yde,c	4	0	0	5	0
Bachar,p	3	0	0	2	2	Williams,p	4	1	1	0	1
Bedient,p	0	0	0	0	0	Walsh,3b	3	0	0	0	1
Milner,x	1	0	0	0	0	

lfers and Yachtsmen Find Competition at Coronado

XELS CUP P FOR PLAY

Trophy Goes to Score for 36 Holes

Yacht Regatta is to Two Twin Titles

Golf Championship Goes on Schedule

...Sprockels cup tourna... 16-17 and the Coro... golf championship ...16, presided by the Pa... Golf Association an... Coronado and the South... Yacht Association ...ust 16-17, promise to ...ews at Coronado Beach ...variety of entertainment ...ast water for nearly two ...ks' reservation demands ...Del City and the Hotel ...ado remain a widespread ...among the golf and yacht-

...summer golf tournament ...most attractive and ...ortive ever given out- ...summer golfer will go ... The trophy, the gift ...J. D. Sprockels of ...is a splendid ex- ...ample of silversmiths ...inch bowl measuring ...inches in height, includ- ...handle, twenty-three inches in ...The handles are a dis- ...design, being formed by ...lines of graceful design. ...on one side of the bowl ...picture of Coronado's ...golf with players and ...the winner's name, date ...tournament and tourna- ...engraved also on the ...handsome special cup ...by the Coronado Coun- ...will go to the runner-up. ...the following this event ...Coronado summer golf ...the qualifying round of ...will take place August 14, ...and 16 holes, August 23, ...will be a medal for low ...prizes and cups for win- ...and winners of de- ...of each flight.

...with the Pacific Coast ...championship will be the ...regatta of the South- ...Yachting Associa- ...in sailing events ...base is that which about ...of boat craft on the ...mixed, there will be ...boat and hydroplane ...events.

BIG BENNY---SMALL SAMMY

BY PEG MURRAY

Some day somebody is going to slap Benny Leonard loose from his crown. Right now Benny looks to be away above the rest of the contenders, so much so that he'd be very glad to see any kind of a possible rival looming up on the lightweight horizon. Sooner or later this young man will appear, just as the heavyweight who will eventually defeat Dempsey is bound to show up before many more summers have passed.

A lot of people think that the logical contender for the lightweight title is none other than Sammy Mandell, the sheik of Rockford. When Sammy decisively beat Johnny Dundee in East Chicago, he had the critics sitting up and taking notice. "That boy is coming along—next year, maybe, he'll be ready for Leonard," they said.

A long left hand, which jabs repeatedly in his opponent's face, is Sammy's best point getter, and he combines this with a hook to the body. He has had only one knockout—a technical one—scored against him in close to seventy fights. "Leonard has been knocked out twice as many times," Sammy's friends say. But then, Benny's next fight will be his two hundredth!

(Copyright, 1924, Associated Editors, Inc.)

YACHTSMEN IN NOVEL RACE

Trip from Newport Harbor Around Catalina Island and Back Will be Held Tomorrow

How would you like to hand in your timepiece and your speedometer as you were starting out on a trip with an agreement to get back on time or lose a point for every minute over or under your estimate. This is the race seven of the members of the Newport Harbor Yacht Club are planning to make tomorrow.

Back East this sort of race is known as the "Block Island Race." It is a test of real navigation and a good engine. Seven boats are entered for the run and some will start very early in the morning as it is not a test of speed but of good judgment. The race is around Catalina Island, starting from and finishing at the Bell Buoy at the entrance to Newport Bay. Arriving at the west side of Catalina Island, the boats will run down the southwest side and the return is planned in time to reach the Bell Buoy at Newport Bay in time for dinner. Each boat carries an observer who sees that the operator on each boat does not couple on the speed register or have a timepiece hidden away.

FIRST TIME ON COAST

This is the first time a race of this sort has been run on the Pacific Coast and the daring seven who will essay the voyage on Saturday, July 26, are: W. C. Warmington on the "Billidick"; Arthur Pratt on the "Pow Pow;" J. A. Beek on the "Carrollie;" E. A. Messerly on the "Lochinvar;" George Vibert on the "Ardath;" R. H. Cass on the "Mistic Sea." E. A. Pauley on the "Nymphae."

Tomorrow night the Mayor of Newport Beach, George H. Wilson will present, on behalf of the City of Newport Beach, a yacht club burgee to everyone making the full trip. The race is being run under the auspices of the Newport Harbor Yacht Club, which has among its members residents of Los Angeles, Orange, Riverside and San Barnardino counties.

Tomorrow the first of the official races for trophies offered by the City of Newport Beach will be run.

The race will be open to motorboats and cruisers and prominent yachtsmen and boat owners have been invited to act as judges. The start will be made from the Balboa pier, where the flag will be dipped to send the speed boats on their way. It is planned to make this race an annual event with prizes to be offered by the City of Newport Beach for the winners. Four big silver cups are to go to the lucky ones and the rules and regulations will be under the joint management of the Newport Harbor Yacht Club and the Southland Sailing Club. Judges asked to officiate include W. S. Fenton, commodore of the Newport Harbor Yacht Club; B. H. Cass of Los Angeles and Balboa; W. H. Hole of Riverside and Newport Beach; Charles E. Stanton of the Southland Sailing Club, H. M. Worcester of Los Angeles and E. D. Burge of Santa Ana, who will represent the City of Newport Beach and the clubs. A strong list of entries is assured.

COURSE PARALLEL

Following the Catalina Island race of the previous day, the boats will be in good trim to show speed. The course is parallel to the beach and is from the Balboa Pier to the Newport pier, around the marking flag and return to the Balboa pier.

Five major prizes, all silver cups, have already been secured for the Tournament of Lights at Balboa, August 2. This annual event is one of the biggest festivals of the summer season on Newport Bay. It has been carried on for several years and draws hundreds of boating enthusiasts to decorate their craft in competition for the valuable awards made for every king of entry.

Five main classes—yachts, motor boats, barges, rowboats and canoes have already been grouped. The best decorated in each class will receive one of the silver cups; in addition to this dozens of other prizes will be awarded to those in place.

Several prizes of silver candlesticks have been given to classes of boats decorated by girls and other valuable trophies are for unique and original work and ideas.

ADDED FEATURE

An added feature of this year's event will be the display of fireworks to be shown before the parade of boats starts on its tour of Newport Bay. Another display of fireworks will mark the return of the illuminated craft in procession to the starting place.

Efforts are being made to have the Vitagraph Picture Company illuminate from main to keelson the two great old-time ships which are now in Newport Bay, having been made over for one of the big feature pictures which the Vitagraph people are producing.

Arrangements for the Tournament of Lights are being carried on by committees of prominent citizens of Orange county, with J. A. Beek, harbor master, as chairman of the general committee.

"BATTLING CHINK" HERE WITH A DEFI

Joe Levy and his stable of crack fighters blew into town yesterday and the lads are here to make the local boxers in their class give them a squint or two. Levy managed Joe Rivers in all his big battles and, is regarded as one of the best promoters in America. At the head of the Levy string is Battling Chink, thought by many experts to be one of the best bantams in America. The Battler is not a Chinnaman, but is a Jew boy from Cincinnati. In the last two years he has met the best banties in the country, many of whom he won over a knockout. The Battler will be seen in action at Vernon and Hollywood in a short time.

The others in Levy's string are Rusty Russell, 138 pounds; Tommy White, 144 pounds; Harry Ritzer, 145 pounds; Mannie Kaplan, 140 pounds, and Billy Ketchell, 145 pounds. The lads are all in fine fettle and are ready to take on the best around Los Angeles in their class.

LOS ANGELES HURLER MAKES GOOD RECORD

Dave Salazar, a home-grown Los Angeles pitcher, hung up fourteen victories and has no defeats charged against him, since his signing by the Red Falls (Mont.) baseball team, according to an announcement by Earl Gilpin of this city. Salazar started in fightfield, but made known the fact that he could pitch and was given a trial. Since then, he has become Red Falls's best hurler.

Gilpin is also with the Montana team. He was switched from a place behind the bat to an outfield position.

GIRL WILL TRY TO SWIM ENGLISH CHANNEL

[BY CABLE—EXCLUSIVE DISPATCH]

LONDON, July 24.—Lillian Harrison of Argentina left here today for Boulogne, from which point she will make an attempt to swim the English Channel. The Argentinian miss is the first girl on record to make the try. Two of her countrymen and two Americans performed the feat last summer. The channel is reported as being choppy and the weather stormy, so the chances are strongly against her. Miss Harrison stated that she would probably start Monday, the 20th inst.

LOCAL YACHT FLEET GROWS

Vanadis, Kaledna, and Other Craft to be Ready for Big Regatta in San Diego Next Month

Numerous noteworthy additions to the fleet of the California Yacht Club will be on hand early next month when the entire pleasure armada heads south for the Pacific Coast regatta at San Diego. Three of these newcomers are booked for arrival this week.

The Vanadis, million-dollar Diesel-driven craft of C. K. G. Billings, is due late Saturday from New York for delivery to her owner after a record-making voyage from Kiel, Germany, where she was built by the Krupp Shipyards.

She is said to be the largest Diesel-driven yacht afloat, another one of her outstanding features of equipment being the Sperry ship stabilizer, which will assure her a calm passage in rough weather. She was designed by Cox and Stevens, is 240 feet long, with a 35-foot beam, and is driven by two 900-horsepower Krupp Diesels.

Otto G. Wildey has bought Ed Van Bergen's famous San Francisco schooner Katedna and is already working her over for participation in the regatta events at the Sun City.

Another important addition, due this morning from Seattle, is a new 46-foot schooner built in Seattle for Tom Greer. She is without auxiliary power and, relying solely on the wind, made the run to San Francisco from Puget Sound in six days.

TUNNEY STOPS FRENCH BOXER

(Continued from 9th Page)

the opener. The referee was Jim Crowley.

Ray Neuman of Jersey City, 171 pounds, and Leo Gates of North Adams, at 186 pounds, tripped through six rounds in the second preliminary with Neuman the winner.

In the eight-round bout between Harry Mason of England, 138 pounds, and Paul Fritsch of France, Mason got the decision.

FIGHT BY ROUNDS

ROUND ONE

They came out dancing and Georges hooked a left to Scugnon and a vicious follower. Carp was met with a left to the head and another clinch followed. Carp drove a hard right to Tunney's heart. Carp shot a straight left to mouth, but Gene responded. Carp shoot body. Georges missed with a hard right for stomach and Gene rapped it again about the body. Carp missed once more with a right for head. They clinch. Georges was in again with a light left to head. Tunney pounded the ribs in another clinch. Gene was in with two rights to head. Gene hooked a left to head. Carp missed with right to head and Gene at once pounded the body in a clinch. Tunney's round.

ROUND TWO

They clinch. Tunney unpeeves with rights to chin. Georges stuck a straight left to Tunney's mouth, but in a clinch, Tunney had the better of it. Gene pounded the body in another clinch. Tunney gave Carp an awful pasting under the heart in another clinch. Tunner landed hard left to Carp's ear. Tunney was pounding the body at the bell. Tunney's round.

ROUND THREE

Tunney's right landed squarely on Carpentier's head and the Frenchman clinched. He plugged Carpentier's body with rights and lefts in a clinch. Georges got over a beautiful right to Tunney's head. They clinched. They exchanged rights to the jaw. Carpentier reeled when Tunney's right caught him on the jaw when he was off balance. Carpentier fainted. They were clinching at the bell.

ROUND FOUR

Carpentier stung Tunner with a left to the jaw. Tunney countered to the body with a right. They exchanged body blows in the clinch that followed. Carpentier got over the best blow of the fight, a terrific right to Tunney's head, which spun the American champion half way around. He missed his left to Tunney's head, but Tunney came back with a stiff right that forced Carpentier to back.

ROUND FIVE

Carpentier's right found Tunney's head again and they wrestled again the ropes in a neutral corner. Carpentier landed a left to the chin, a similar blow to the jaw and missed a right to the chest. Tunney was backing up. Carpentier missed a right and they clinched. Gene missed two lefts. Carpentier landed a left to the jaw. Tunney rushed Carpentier to the ropes with a left, then crossed his right to the Frenchman's body. A short left to Carpentier's jaw dropped him to his knees, but he was up immediately. They were in a clinch at the bell.

ROUND SIX

They exchanged rights in the center of the ring. Tunney missed a right lead. They wrestled through the ring. Tunney missed another right. He landed a right uppercut. Carpentier staggered Gene with a weak right. Carpentier scored with his left, but missed with a right follow. They were sparring for an opening at the bell.

ROUND SEVEN

Carpentier got over a hard right, but took several rights and lefts to the head in return. Carpentier's right found Gene's jaw again. Carpentier stumbled and fell on his knees in a neutral corner. Carpentier landed his right to Tunney's jaw and took a similar blow in return. They exchanged rights and lefts in the center of the ring with honors even.

ROUND EIGHT

Carpentier landed his right to Tunney's jaw. They clinched. Carpentier complained Tunney's left to the body was low. They wrestled around the ring. Tunner landed his left to Carpentier's jaw, the Frenchman retaliating with a shower of rights and lefts that drove Tunney to the ropes. Tunney missed a right. Carpentier also missed a right and stumbled to the floor of the ring at the bell.

ROUND NINE

Carpentier stung Tunner with a rideau right that drove the American to the ropes. Tunner landed a weak right. Both missed right leads. Carpentier jabbed with his left. Tunney landed his left to the body. They clinched in a neutral corner. Carpentier landed a beautiful right hook on Tunney's jaw. Carpentier landed a left and right to the jaw, but the bell interrupted his advantage.

ROUND TEN

Tunner knocked Carpentier to the floor with a right. He was up at the count of six. He went down again from a similar blow, but was up at once. The Frenchman was weakening and unable to defend himself. Tunney was trying frantically for a knockout. He showered him with rights and lefts. The referee attempted to stop the fight, but Carpentier brushed him back, and flew at Tunney. They mixed it furiously. The Frenchman was punch drunk, but he kept boring in. A right dropped Carpentier again, but he was up at eight. Carpentier fell to the floor as the bell sounded. His handlers worked frantically with him. The crowd gave him a great ovation.

ROUND ELEVEN

Tunney staggered Carpentier with a left and followed it with a right. Tunney's left to the body forced Carpentier to hang on. Carpentier landed a left to Tunney's face. Tunney rushed Carpentier to a corner with a left to the head. Carpentier stumbled to the floor, but was up immediately. Tunney landed a left and Gene landed his right. They were in a clinch at the bell.

ROUND TWELVE

Carpentier landed a pretty right to Tunney's jaw. Tunney was warned for hitting low. They waltzed around the ring. Carpentier landed a right to Tunney's jaw, but Gene countered with a harder right to the Frenchman's face. Carpentier's left staggered Tunney. Carpentier fainted with his left and crossed his right to Tunney's head. Tunney's left found Carpentier's jaw at the bell.

ROUND THIRTEEN

Carpentier rushed Gene to a neutral corner with rights and lefts to the head. They clinched. Carpentier was warned for hitting low. Carpentier staggered Tunney with a right-cross and the American countered with a right that shook Carpentier's body. They both landed rights to the head. Carpentier scored to Tunney's body. They fought furiously at close range. They were in a clinch at the bell.

ROUND FOURTEEN

Tunney rushed Carpentier, but the Frenchman ducked and lifted Tunney clear off the floor, swinging him around to middle. They fought at close quarters. They pawed at each other at long range. They exchanged rights to the head. Tunney landed a right uppercut. Carpentier's mouth was bleeding. Tunney landed on Carpentier's body and the Frenchman pulled "foul." His handlers rushed into the ring and dragged him to his corner as the bell rang. Descamps, Carpentier's manager, attempted to argue with the referee, but Griffin ruled the blow legal.

Among the entries at a toy-dog show recently held in Philadelphia, Pa., was a "Smitzer Bincher." It is said to be the only dog of its breed in this country.

From January 1 to June 1, it is estimated a total of 1,742,832 motor vehicles were manufactured in the United States. It was the greatest number ever recorded in five months of any year.

TEE, FAIRWAY AND GREEN

BY CHARLES "CHICK" EVANS

THE JIGGER RUN-UP

There are great players who use other clubs than the jigger for the run-up from distances approximately twenty-five yards when nothing is between them and the green. And I have probably used these clubs, too, but in my opinion the jigger is the best club for this shot. I feel sure in my selection of it and employ it very often.

I grip the club in the fingers with the thumbs straight down the leather. My grip is firm, but not tight and the club balances easily. I place my feet on a nearly straight line, but they are close together with my heels almost touching each other. My toes are turned out but not too much. On some occasions I play the ball off the left toe, especially if the shot is under a lodge, in which I use more wrists than ordinarily. The usual place is off the left heel as in other shots. My arms are bent at the elbows and crooked. I take great care not to face the blade unnaturally, being especially careful that the toe is not turned in.

I take my hands back a little ways with the clubhead just as I would in the full shots. Everything else is the same except that the stroke is a tiny one. My chief aim is to try to get the ball near the hole rather than to try to hole out. I try particularly hard to feel the clubhead on the ball before following through. If I rush this shot, all is over. The feel of the blade on the ball is a telegraphed order to hit straight into the imaginary direction line. I play this shot always with an overspin. I get it with the wrists and a pull up a little on the follow through. I hit over a spot on the piece of the imaginary direction in front. Of all the shots I play I find it especially necessary with this one to watch the course of the first few feet with the greatest care.

[Copyright Jean F. Dilla Co.]

Golf AS CHAMPIONS PLAY IT

CLUB HANDLES

How can a golfer keep from turning the club handle in his hands, especially in playing the irons?

Answered by
IRA COUCH

Western junior amateur champion in 1923 and champion of Chicago District Golf Association in 1922.

* * *

A faulty grip and perspiration are the most common reasons to cause the club to slip. The tendency of the average player is to hold the club too tightly and upon hitting to release his grip. This is especially noticeable in iron-club play. To correct this fault grip the club firmly in the fingers but not so tightly as to cause the fingers to ache. Do not tighten your grip at the start of the backswing, but rather loosen it slightly in order to have the proper grip at the moment of impact, as it is human nature to tighten the hold when striking anything.

The average golfer plays with the old-fashioned smooth leather grip and that alone is enough reason for the hands slipping. If you cannot afford to have the rough grips put on your clubs get a file and roughen the old ones. I will guarantee this will help to frustrate the tendency to have the club slip.

[Copyright, 1924, Associated Editors.]

"LEFTY" WILLIAMS BREAKS UP GAME

[EXCLUSIVE DISPATCH]

DIXON (Ill.), July 24.—The regular scheduled Thursday afternoon game, to be played here today with the State institution's team from the Dixon State colony, in Chicago State Insane Hospital, broke up in a near riot over Claude "Lefty" Williams, blacklisted former Chicago Leaguer, whom the Dunning team has been playing under the name of Chase.

When the teams lined up for play Ward Miller, former member of the Chicago team and who was to umpire today's game, walked over and greeted Williams. Woodbridge of the Sterling semiprofessional team, who was playing with Dixon Colony at once refused to play, and Miller declined to umpire, so the game was off.

The Dunning team had $1000 to place on today's game and had $300 up when Williams and other prorecruits were recognized.

The FLORSHEIM SHOE Sale

A shoe that is justly famous—nationally advertised to sell from $10 to $12—now offered for a short period at a decided saving—a splendid opportunity to purchase Florsheim smart style and fine quality at less than they are really worth.

$8.85

High or low shoes.

Florsheim Shoe Stores
216 W. 5th St. Alexandria Hotel Bldg.
626 S. Broadway Orpheum Theater Bldg.

A sale to start more men wearing Florsheims

Eastman Nine Drops Contest With Builders

George L. Eastman's league-leading nine tasted of defeat Tuesday at the hands of the Gordon & Harrison nine, second-placers in the Builders' League. The score was 8 to 6. The Eastmans made a determined sprint in the last few innings but failed to tie the score.

Corey, on the mound for the Builders, had the Hollywood team at his mercy throughout the game. Corey allowed but two hits, but his support weakened and committed enough errors to let in a crew of runs. The Builders made five errors in all and the errors accounted for at least four runs.

Berry was the most valuable man for the Builders, getting three hits in three trips to the plate and counting two runs for them. McBean got one hit, but it was again a homer. Orsatti starred for the losers with two runs and no hits. The score:

GEO. L. EASTMAN	AB	R	H	O	A
Orsatti,ss	4	1	0	1	2
Reid,2b	4	0	1	2	1
Yardley,c	4	0	0	3	1
Burns,cf	4	0	0	1	0
Brown,1b	3	1	1	8	1
Sylvius,3b	3	0	0	1	0
McWilliams,rf	3	0	0	0	0
Brown,rf	3	1	0	1	0
Hendricks,p	2	1	1	0	1
Totals	33	4	3	18	10

GORDON - HARRISON	AB	R	H	O	A
Seymour,cf	4	1	1	1	0
Eads,ss	4	1	1	2	3
Chandler,lf	3	0	0	0	0
McBean,1b	3	1	1	9	0
Matteon,3b	3	0	0	1	2
Berry,c	3	2	2	5	0
Goodman,rf	3	0	0	0	0
Parker,2b	3	0	0	2	3
Corey,p	3	0	0	0	2
Totals	28	6	5	21	10

SCORE BY INNINGS

Geo. L. Eastman	1	2	3	4	5	6	7	8	9	
Hits	0	0	0	0	0	1	1	0	1	—3
Gordon & Harrison	0	0	0	0	0	0	0	0	0	—0
Hits	0	0	2	0	1	0	0	2	0	—5

SUMMARY

Errors—Corey, 2; Parker, Eads, Matteon, Brown. Struck out—By Corey, 4; Hendricks, 1. Bases on balls—Off Corey, 2; Hendricks, 1. Stolen bases—Parker, 2; McBean, Orsatti, 2. Home run—McBean. Three-base hit—Berry. Two-base hits—Berry, 2; Seymour, 2; Matteon. Time of game—1h. 15m.

Yacht Club to Hold Boys' Sea Races Sunday

In an effort to interest Southern California boys in the manly art of sloop and yacht racing the Southland Sailing Club will hold another boat race for boys under 16 years of age as part of its regular weekly program at Balboa Bay Sunday. The club is putting on its usual program of three races and the first Sunday race will be the junior event.

Star boats, the new and popular class of craft, have the center and all the rest of the spotlight tomorrow. The Star boat race starts at 1:30 o'clock and goes over the inside course. It will be the only event on Saturday. The stellar craft are fast and are one of the easiest boats to handle among all the rank and file of yachts. Star boat races have proved extremely popular with the club members and a large fleet of them is owned by the club, according to Frank S. Hutton, chairman of the race committee.

Bay sloops and the junior yacht race are the two Sunday attractions. Trophies will be presented by the club to the winners and the race is expected to bring out the fastest sailing this year. A magnificent silver cup will be the reward for the winner of the sloop race. These cups and the other Southland Sailing Club trophies are on exhibition at one of the Los Angeles banks.

The battle for the Farwell trophy is still close and hard-fought, in spite of the fact that Davidson's Don D is leading with a large margin. The Don D's total number of points is at 24.

64,213 Persons Attended the First Day

—Monday starts the second week.

—New Offerings, New Low Prices.

See Saturday's Times.

The Broadway Department Store
Broadway—Fourth—Hill Arthur Letts, Jr., President

A Full Day Off

During July and August our employees are entitled to a Full Holiday, so they are allotted one full day during the week, and this store will remain open and be of service to the buying public from 8:30 a.m. to 6 p.m. EVERY DAY in the week.

NICOLL The Tailor
Wm. Jerrems' Sons
529 West 6th Street
PACIFIC MUTUAL BLDG.

BASEBALL WASHINGTON PARK
TODAY—2:30 P.M.
SEATTLE vs. LOS ANGELES
FOR RESERVATIONS CALL ATlantic 9852.

NEW L.A. CHINA CAFE
Chinese-American Cuisine
Easy Parking
Open 11 A.M. to 2 A.M.
110½ S. SPRING. NO COVER CHARGE. DANCING AND CABARET.

COOKING—HEALTH—HOUSEKEEPING
These are some of the subjects covered in free publications issued by the United States Government. The LOS ANGELES TIMES Washington Information Bureau secures these booklets for readers, charging nothing except the return postage. See announcements every day or so in the news columns of THE TIMES.

A CHUCKLE FOR EVERYBODY

LOCAL LAUGHS

Each week The Times produces a film entitled "Local Laughs," consisting of the fifteen best jokes submitted by local people. Weekly prizes are paid of $5, $4, $3, and twelve of $1 each. A list of theaters showing the film, together with rules for submitting jokes are given daily in a coupon in The Times. Prize-winning jokes, and names and addresses of winners, appear only on the screen. Jokes receiving honorable mention will be given a place of honor on The Times' comic page each week-day, and each of these contributors will receive a souvenir of acknowledgement.

"Mother, what made the Tower of Pisa lean?"

Stout Mother: "I don't know dear, or I'd take some myself."

Louise Kellogg, 2649 North Griffin, City.

"I told her you had more money than sense."

"And what did she say."

"She asked if you had any money."

Vincent, Upland, Calif.

First Stranger: "Didn't I meet you in Yonkers?"

Second Stranger: "No, I never was in Yonkers."

First Stranger: "Neither was I. It must have been two other fellows."

Mary Olcs, Route 7, Box 1815, City.

"They have machines now that tell when a man is lying. Ever see one?"

"See one! I married one."

S. B. Thomas, Hollywood.

Teacher: What are the first teeth called?

Class: Milk teeth.

Teacher: What are the last teeth called?

Willie: False teeth.

Virginia Durkee, 355 Newland street, City.

THE GUMPS—ASK DAD—HE CROWS

Bedtime Stories.

By GLUYAS WILLIAMS

Mental Mosquitos are as Bad as Real Ones.

© McClure Newspaper Syndicate

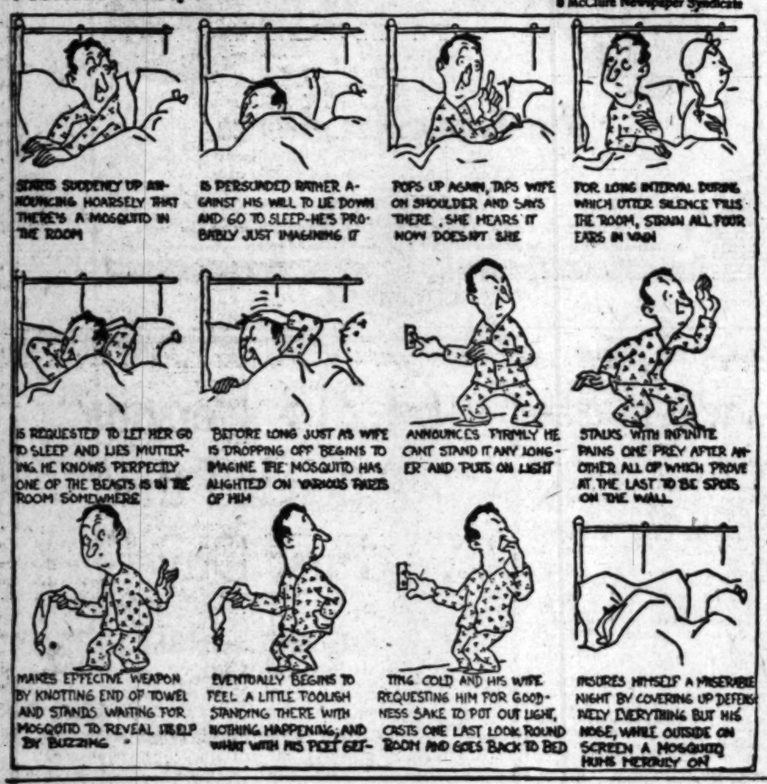

GASOLINE ALLEY

Here's Some Real Service

WINNIE WINKLE, THE BREADWINNER: Better Let Sleeping Dogs Lie

REG'LAR FELLERS

Copyright, 1924, by the Bell Syndicate, Inc. Trade Mark Reg. U. S. Pat. Off.

By Gene Byrnes

Optimistic

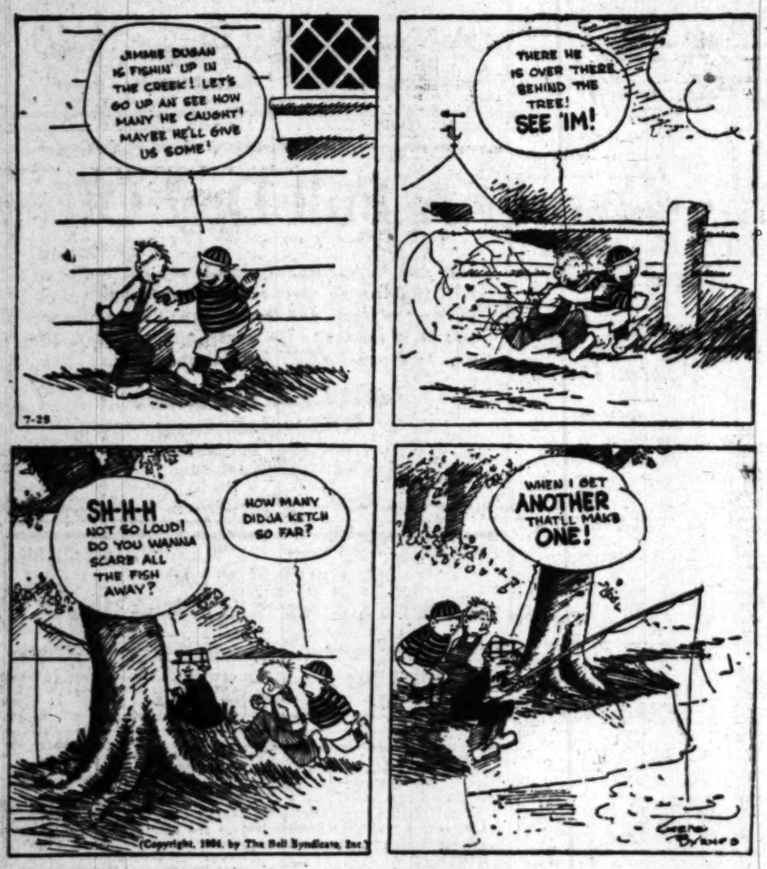

ALONG FIGUEROA STREET

There's Nothing So Restful As A Week End Trip

HAROLD TEEN—A SLIGHT ERROR ON THE SHEIK'S PART

The Affair at Othman's

BY WILL PAYNE

...ome was a light pearl-handled, six chamber of .32 caliber. One had been discharged, contained a empty cartridge. It was the same as that of the bullet killed Othman. Beyond reasonable doubt this was the ...pon. It was a lady-like weapon. For another thing, out of the questions Barlow had put to him in the house and the few minutes after the ...To imagine a man committed a murder, full of servants, running down and fairly into the street in order to hide the pistol then running back to the house imagination. On the ...ntrary, he concealed his little diaphragm behind the front line of trees near the driveway, and then ...ed main door. Supposing that the main door of the house was locked, and in haste, ...ed the side entrance. It would be natural for such a person, ...ecessarily down the path to reach the public sidewalk, ...ver where the pistol ...ing in haste and terror. ...ppose the fleeing ...ld be to conceal. What ...ore natural than for ...to underbrush in the ...ground? What ...ould be the ...ordinary reaction, ...suddenly wanted ...ad clean, ...known well enough ...Basquola figure, fun-...purple complexion ...correct coin with fe-...beauty, a counter-...they naturally in-...Perhaps it was ...the nose as the tem-...was a grumpy, ...getting on by ...ability rather ...men on the back. ...terrible uniform ...dark eyed beauty ...appeal to him quite ...the cook to give ...was not romance-...expecting any-...He wanted her to ...sudden softening ...clapped creature, ...thing had any ...in his profession. ...impersonal ...Kendall's intervention. ...up now by a pow-...up above. All ...doing his job; ...with his call-...ought to be ...He had a ...himself which ...conscience. He ...the case, and ...dividing 'em ...; to a police-...all look alike, ...the reporter; ...I'm square with ...exactly square ...you know anything ...the Forum last ...you know ...it is, or have ...do you know ...?" Kendall re-...nothing whatever ...and him a minute ...reply: "Well, I ...maybe with ...about jewels ...something on ...you say you ...with me. Now, ...come back to this ...son, or stood ...herself any good ...understand now, I'm ...giving you ...know how. Keep ...she's doing her-...how she feels ...people. They ...idea of her name ...held by the ...public. She'd a lot ...in the news-...week in Gunning ...now: Oth-...with women. No ...that. He fooled ...him. Then she ...to treat the en-...grabbed her. She ...her, any shock-...can't speak five ...could take her ...hands down! ...is show herself ...all her story, show ...an attack; she ...any jury ...a sweetheart. But if ...make us nail it ...that sympathy. ...sneaked here ...into the lodge. ...but that ...spot in the ...I hate to see ...chance. If ...it and makes ...she will throw ...the jury's ...hiding this gun ...the present, ...it under your ...The next step ...is here or her ...on a lead ...what she'd ...conservative to ...herself, too." ...had left Wel-...he's in love ...probably sent down ...that I've got

the gun—which, after all, may scare her into confessing. Well, I got the word from high up to take him in on the ground floor. It's their responsibility, not mine." And in a moment he perceived a great truth—to wit: "Girls with eyes and lips like hers shouldn't shoot people; it mixes things up too much."

Kendall was under a tacit bond not to disclose the discovery of the pistol. "You're to keep it under your hat," Welbasky had said. That was in the foreground of the reporter's thoughts as he left headquarters.

But this business of the pistol agitated him, such a ladylike sort of gun, pearl handled, nickel-plated, and found at the spot where a person fleeing from the house would naturally have dropped it. When Flora Marsden, the image of truth, said, "Truly, Phil," every shadow of doubt fled from his mind. But when Welbasky marshaled the facts they looked formidable. She had quarreled with Othman, struck him, and fled; somebody had shot Othman at that instant; everybody about the place, except herself and Nelson Barlow, was accounted for; now they'd found this ladylike pistol at the corner of the drive. The facts looked formidable.

Suppose, after all, she was trying to shield Nelson Barlow, or had denied it in a panic and was fatuously sticking to the denial? Suppose Welbasky discovered that this pearl-handled revolver had been in her father's house? That would be conclusive proof against her. Kendall suddenly went in newspaper headlines: "Miss Marsden denied all knowledge of the shooting, but the pistol found the weapon where it had and could prove it came from her father's house." Thus they could show not only that she shot Othman or was an accessory to the shooting, but that she repeatedly lied about it. That would lose her the sympathy which, as Welbasky said, was her trump. If it was her pistol she must confess and save the sympathy.

As the situation thus shaped itself in his thoughts her image came before him, as when, in those early cousinly days, she had straightened his tie. But if a certain pearl-handled revolver was hers she stood in a great and imminent danger; the living death of prison loomed in front of her, unless she was warned in time. Then why was he mooning along the streets miles away from her? He found a drug store with a public telephone in it and called up Marsden's house.

Mounting the steps to that house on this crisp, sun-flooded Sunday morning, when untormented folk were going to church, gave him an oddly poignant emotion. Once upon a time they had been familiar to him. After that came a long, self-imposed exile. Then he saw her once to blurt the insult about Othman. A little later she and Nelson Barlow sent for him at the French hotel to ask some exigent questions, and he had seen her Friday evening after Othman was killed. But these later meetings had been forced. This coming encounter was forced, too, a matter of necessity on her part rather than of choice.

In telephoning he had asked to see her alone for a few minutes, and she herself answered his ring. Afterward he didn't know what sort of dress she had on; it was only her pale face, dark eyes, and crown of glossy hair. She had looked so the Friday night after Welbasky left her. But now her eyes seemed to question him with a puzzled submission as though she were asking, "What are they going to do to me? What are you going to do to me?"

They had the small downstairs hall to themselves, and it was as good a place as any other for a brief, confidential talk. Seeing her thus near made his senses ache, and her pale face only heightened the power of her grace. But they might be coming to put her in prison. He tossed all equivocations to the winds and went at it head down, asking without a preface:

"Did you ever have a pearl-handled, nickel-plated revolver? Was there ever such a revolver in the house?"

"Why, no; not that I ever saw," she replied, wondering; and again See? She loses sympathy—throws this was the image of truth.

"Well, they've found such a gun," he said, "at Othman's house; one chamber discharged. It's the right caliber. It's the gun he was shot with. I wanted to ask you."

Her lips trembled in a doleful ful little smile, for obviously if he wanted to ask her it must be because he wasn't sure that she didn't shoot Othman, although she had solemnly denied it to him. He understood the doleful smile and signified as much with a nod:

"I know. You think I shouldn't be asking you. But I wouldn't take the chance. Maybe I shouldn't be telling you about the revolver. You see, I'm on the inside, thanks to the newspaper and a big politician. Welbasky lets me work along with him. Only himself and two or three others know about finding the revolver. Probably I'm supposed not to tell. But this comes terribly close to you. You were there, struck him, and so on. Finding the revolver brings it all the closer. You mustn't be fooling yourself—to shield Nelson Barlow or for any other reason. It comes terribly close. I wouldn't take the chance, whether I'm supposed to tell you or not."

Formerly, she thought, he had been punctilious enough in matters of that kind—a pledge, his honor; but when she might be in great danger that went by the board. Indeed, if he could have spoken his mind he would have said: "My beautiful dear, if my honor will save you, take it as a mat to walk on; anything I have that can serve you is freely yours." Something like that was in his look, but he only muttered, "Nothing matters so long as they don't get you; I couldn't stand that."

Then at once he brought himself up with a jerk and continued in an ordinary tone: "You know how these things go sometimes; at least I do. The police get a theory, then they're bound to prove it if they can. When the evidence is all circumstantial it makes a lot of difference where the emphasis is placed to begin with. If they stag with a theory they'll pile everything on it. I'm on the inside and can keep watch. I want to make sure there are no false moves. If you ever had such a pistol I want to know it." And in saying this he might have been her lawyer, or a private detective whom she had engaged to manage her case, it was said professionally.

If he had kept on for only half a minute after muttering, "Nothing matters so long as they don't get you," she might have told him something important. She understood that he had broken his bond to warn her; what it cost smoldered in his eyes; and if he had held the note of his muttering for half a minute she might have said, "There's something I haven't told you. Only Nelly Barlow and I know it. I'll tell you now." But he immediately drew back, striking quite a different and fairly professional note.

(Continued Tomorrow)

GOOD PRUNE PROSPECTS

VISALIA, July 24.—Representing an increase of 1 cent a pound over the opening price last year and half a cent per pound over the price generally quoted last season by green prune buyers, prunes are now selling in this territory on a 5-cent basis. Foley buyers are offering $40 per ton freely and other buyers are meeting the price. Few growers are selling at this price and many believe $50 per ton will be received for green fruit this season, representing about $150 per ton dried on the 3-to-1 dry-out basis.

Competition is expected to be keen this season. Tulare county's crop runs to large sizes, although tonnage is less than last year. The June drop caused some loss this season, but is not creating any local fear, as prune growers say the fruit which fell would not have been of high quality. Propping in this section has been general, as the dryness of the season tends to make the trees more brittle. A feeling of optimism among prune men here is general.

ODD FELLOWS INSTALL

DINUBA, July 24.—Semiannual installation of officers of the Dinuba Odd Fellows was marked with impressive ceremony. District Deputy Grand Master J. S. McGakey of Porterville officiated. He was assisted by W. E. Gibson as Grand Marshal, C. E. Crooks as Grand Secretary, W. L. Dopkins as Grand Treasurer, H. L. Tucker as Grand Warden and Elmer Schwartz Grand Chaplain. Officers installed were: Noble Grand, Ely Craig; Vice-Grand, A. Eldred; Warden, J. R. Wadkins; Conductor, Chris Jorgensen; A. Delphia, W. A. Carmichael, C. Corey Freeman, J. D. Carlton, J. C. Haycraft; Inside Guardian, R. A. Montague; Outside Guardian, W. T. Wainter; Chaplain, Ovid Steinbrink.

NOTICIAS MUNDIALES DE ULTIMA HORA

En obsequio a nuestros numerosos amigos de habla española, y para beneficio de los lectores americanos de "The Times" que estudien esa lengua, publicamos diariamente esta columna en castellano, con un extracto de las más importantes noticias de última hora.

Buena parte del futuro progreso de Los Angeles, que es la metrópoli de los Estados Unidos que más cercana se halla a territorio latino-americano, habrá de depender de las relaciones que logremos establecer con nuestras hermanas, las repúblicas del sur. Para que lleguen a ser enteramente cordiales, no hay nada tan importante como que nuestros ciudadanos se familiaricen con la lengua castellana. Tan no dan cuenta de este hecho nuestros habitantes, que hay al presente más de 25.000 personas que estudian español en Los Angeles. A ellas les conviene leer todos los días esta columna, en la que encontrarán español correcto y enteramente moderno.

NOTAS TELEGRAFICAS

Herriot Suplica a Poincaré que no lo Interpele

LONDRES, Julio 24.—El centro de la tormenta en la conferencia de Londres se ha cambiado de Londres a París. Esta mañana despachó el Primer Ministro Herriot un mensajero a París, portador de una súplica al señor Poincaré, para que éste tenga la bondad de no atacar al primero el próximo martes. Se le informa además de que el Primer Ministro Herriot tiene todavía muchas esperanzas de llegar en la conferencia a resultados favorables para Francia. Asimismo, lleva encargo el mensajero de conseguir que el señor Poincaré acceda a ciertas concesiones que el Primer Ministro Herriot está convencido deben hacerse para satisfacer a los banqueros y asegurar el éxito del empréstito de $200,000,000.

Personas autorizadas afirman que este optimismo del señor Herriot proviene de una conversación que tuvo ayer con el Secretario de Estado Hughes, y de conferencias con otros americanos.

Antes de la diaria reunión de los cinco grandes representantes esta mañana, vió el señor Herriot a T. W. Lamont, de la casa J. P. Morgan y Cía., y tiénese entendido que se le significó que de su decisión pende algo mucho más cuantioso que $200,000,000. Los americanos le dijeron que realmente no era ésa una cantidad importante, y que casi no hay duda de que los alemanes están en aptitud de asegurar el servicio que requeriría dicho empréstito; pero que los políticos y financieros americanos tienen interés mucho mayor en lo que eventualmente suceda con las deudas de los europeos a los Estados Unidos, y en la estabilización de las condiciones en Europa.

Indícasele al Primer Ministro Herriot que si Francia dejaba satisfechos a los banqueros americanos, éstos no harían nada que trastornara las condiciones financieras de Europa en lo futuro, y podría llegarse a arreglos mucho más ventajosos sobre la deuda francesa a los Estados Unidos. También podría estudiarse el problema de la seguridad de Francia. Estas garantías deben contribuir en gran manera a satisfacer al señor Poincaré, a quien preocupan siempre los tres puntos siguientes: reparaciones, seguridad y deudas aliadas.

Las Cosechas de Rusia Pcores que en 1920

BERLIN, Julio 24.—Los órganos oficiales soviéticos de Moscú confiesan abiertamente que el fracaso de las cosechas este año es más completo que lo fue el de 1920—el año del hambre. Los cosecheros de Ucrania esperan recoger tan sólo un diez por ciento de la cosecha normal, y en cuanto a las cosechas de la provincia del Volga Inferior están enteramente perdidas.

Los responsables de este desastre son las condiciones del tiempo y las malas semillas. Las solicitudes que han hecho los campesinos de estas regiones al gobierno para que éste les ayude, han sido denegadas, exponiendo que no hay dinero en la Tesorería. A pesar de la ininfinente crisis de hambre, el gobierno ha ordenado que grandes cantidades de grano que hay almacenadas en los elevadores y trojes de las cercanías de Odesa, sean consignadas a Francia, Dinamarca y Holanda, a precios veinte por ciento menores que los corrientes en los Estados Unidos.

El gobierno manifiesta que tiene que vender todo con el fin de conseguir dinero efectivo.

NOTAS LOCALES

Np Pueden Descargar unos Barcos Licoristas

Tres embarcaciones cuyas bodegas están reventando de cajas de licor, se han situado como a doce millas de la costa de Los Angeles, y esperan una oportunidad favorable para mandar a tierra el licor, según parte dado ayer a la policía del puerto. La policía calcula en más de un millón de dólares el valor de las bebidas alcohólicas que hay a bordo de los tres barcos.

Una brigada de policía al mando del guardia de patrulla, Hache, jefe de la policía del puerto, reforzada por una docena de celadores aduanales, está patrullando la línea de la costa noche y día a fin de impedir que las embarcaciones secundarias se pongan en contacto con los barcos matuteros fuera del límite de las doce millas, y de contrarrestar cualquier tentativa de meter el licor de contrabando a tierra.

También dos cruceros guardacostas, el Vaughan y el Tingard, están vigilando las aguas alrededor de los buques contrabandistas, y mantieniendo a distancia las embarcaciones más pequenas que tratarán de sacar parte del licor y trasportarlo a la costa.

El Capitán Robert Martin, del Servicio Guardacostas, manifestó que los buques licoristas han estado vigilados de manera casi continuada desde que anclaron enfrente de la costa. Las patrullas han tenido el ojo sobre todos los desembarcaderos posibles a lo largo de una línea de costa de sesenta millas, agregó el capitán, y se han obstruído, hasta donde ha sido posible, todos los conductos por donde pudiera desembarcarse el licor.

Los tres barcos matuteros salieron con su cargamento de Corinto, Nicaragua, según dicen el Capitán Martin y la policía. Zarparon, según manifestáron, para Vancouver; pero su intención real era dejar el licor en algún punto de Sudcalifornia para reabastecer las existencias alcohólicas de Los Angeles.

DEPORTES

Baseball

Por fin, pudo Seattle ganarle un partido a Los Angeles; pero necesitaron los Indios de "Red Dog" Killefer diez turnos para lograr la suerte. La anotación fue de 4 a 2, pues se debilitó Elmer Myers en el décimo, y dió lugar a dos carreras de los contrarios.

Golf

HINSDALE (Illinois) Julio 24.—Charles (Chick) Evans quedó ahora eliminado de posterior competencia en el juego en que se están disputando el campeonato de golf occidental de aficionados, en el Club Campestre de Hinsdale. Evans, que llevaba ocho ocasiones de ganarse el título, fue derrotado de modo aplastante por Jimmy Manion, de San Luis, el campeón del Transmisisipi, por ocho arriba y siete por jugar. Ha sido la más grave derrota que ha sufrido el ex-campeón libre nacional, desde que alcanzó fama como jugador de golf.

Pugilato

NUEVA YORK, Julio 24.—Gene Tunney, campeón americano ligeropesado, le ganó por k.o. técnico a Georges Carpentier, ligero-pesado francés, en el décimocuarto asalto de un match a quince, pues Carpentier no respondió a la llamada de la campana en el décimoquinto asalto.

Weather Man Fails to Back Negro's Alibi

NEW YORK, July 24.—Robert Palmer, 34 years of age, negro had been convicted of grand larceny in the second degree for taking an automobile for a joyride in Harlem on the night of May 13, when he was arrested for reckless driving.

"If it hadn't rained and the car hadn't skidded," he told Judge Mancuse in General Sessions when he came up for sentence, "I never would have been arrested."

"It didn't rain that night," said Judge Mancuso.

"Yes, it did, Judge," Palmer replied, adding: "It rained in Harlem, anyway."

"Well," said Judge Mancuso, "if it rained in Harlem that night I'll give you a suspended sentence. If it didn't you go to jail."

The records were looked up and Palmer was sentenced to six months in the penitentiary.

CLUB AT CAMP WISHON

CAMP WISHON, July 24.—About fifty members of the Alpine Club of San Francisco who are now on a trip through the Sierras, were entertained here over night en route to the high country. They secured pack animals here. Members of the Doyle's Club, an exclusive resort near here, entertained the entire Bay City party with a swim in their private swimming pool.

The itinerary of the Alpine trip includes Morain Lakes, returning to the valley via Mineral King. The Alpine Club is similar to the Sierra Club, which has made several pilgrimages in this part of the Sierras. Some of the hikers belong to both clubs, one organization not supplying enough outdoor life.

PLAN NEW RAIL LINE

[EXCLUSIVE DISPATCH]

DALLAS (Tex.) July 24.—It is announced by the Texas Interurban Railway Company that, upon the completion of its new line between Dallas and Denton, thirty-seven miles, construction will be started on an extension of the road from Denton to Grainesville, twenty miles. The line between Dallas and Denton will be placed in operation early in October, it is stated.

SHIPPING and Los Angeles Harbor NEWS

SHIPPING

PORT INDEX

OUTER HARBOR DISTRICT

North Nos.
1—General Petroleum Corporation.
36-53—Outer Harbor Dock and Wharf Company.
54-57—Municipal High Density Cotton Compress.
58—A. L. Kreiger.
58—Luckenbach Line (northbound.)
59—Mazuma Steam Line.
60—Open assignment.
70-71—Pan-American Petroleum Company.
74-76—E. K. Wood Lumber Company.

SAN PEDRO DISTRICT

77—Southern Pacific Slip.
81-82—Southern Pacific wharf, south of Fifth street
83-87—Southern Pacific wharf, north of Fifth street
88—First-street wharf.
90—Banning & Hart, Inc.
94-96—Northrop-Cazier Mill & Lumber Co.
97-101—Standard Oil Company.

WEST BASIN DISTRICT

102-103—Los Angeles Shipbuilding & Dry Dock Co.
118-120—Associated Oil Company.
121-123—San Pedro Lumber Company.

WILMINGTON DISTRICT

150-151—Union Oil Company.
152-156—Pacific Steamship Co., Admiral Line.
156-157—Los Angeles Steamship Company.
158—Williams Line.
159-160—Struthers & Barry, Inc.
165—Julius Kruttschnitt.
167-168—Shell Company.
169-170—Western-Midway Company.
175-176—American-Hawaiian Steamship Company.
178-179—McCormick Steamship Company.
181—Mutual Oil Loading Wharf.
184-185—Catalina Terminal.
187-C. J. Lehman and Vegetable Oil Company.
188-189—Pacific Mail Steamship Company.
189-191—Berlin-Lilly & Co.
194—Associated Steamships.
196-197—Charles R. McCormick Lumber Company.
198-199—W. Bliss Lumber Company.
200B-200H—Consolidated Lumber Company.

TERMINAL ISLAND DISTRICT

214-217—Petroleum Export Corporation.
218-220—Richmond Chemical Company.
232-235—Crowell Wharf and Warehouse Company.
237-239—Lockenbach Steamship Co. (northbound.)
240-241—Los Angeles Shipbuilding Corporation.
240ABC—General Petroleum Corporation.

CARGO ARRIVALS AT THIS PORT

THURSDAY, JULY 24

Steamer ROBERT LUCKENBACH, Capt. Barstad, from San Francisco, 11:25 p.m. Weather clear. 1,000 tons general cargo for Luckenbach Steamship Company.

Steamer ECUADOR, Capt. Boyce, from San Francisco, 12:15 a.m. Weather clear. 1,000 tons mail and general cargo for Pacific Mail Steamship Company.

Steamer STEEL MARINER, Capt. Thompson, from Baltimore, via San Diego, 4:30 a.m. General cargo for Isthmian Line. Norton, Lilly & Co., local agents.

Steamer HUMBOLDT, Capt. Baughman, from San Francisco and Santa Barbara, 4:35 a.m. Passengers and general cargo for White Flyer Line.

Tank steamer MONTEBELLO, Capt. Plath, from Martinez, 4:40 a.m. In ballast to load oil on account of Shell Oil Company.

Mexican steamer CHIAPAS, Capt. Miranda, from San Francisco, 4:55 a.m. To load passengers, mail and general cargo for Mexican Ports Commission. Wheelan & Krueger, local agents.

Steamer AVALON, Capt. Mussetter, from Catalina Island, 5:45 a.m. Passengers and general cargo for Wilmington Transportation Company.

Tank steamer TEJON, Capt. Johnson, from Tokuyama, 10:05 a.m. In ballast to load oil for General Petroleum Corporation.

Steamer YALE, Capt. Self, from San Francisco, 10:20 a.m. Passengers and general cargo for Los Angeles Steamship Company.

Steamer FRENTRESS, Capt. Hendrickson, from Alaska, 11:35 a.m. Lumber cargo for Andrew F. Mahony Company.

Steamer RUTH ALEXANDER, Capt. Counlas, from Seattle and San Francisco, 1:25 p.m. Passengers and general cargo for Pacific Steamship Company.

Steamer HARVARD, Capt. Dahlgren, from San Diego, 2 p.m. Passengers and general cargo for Los Angeles Steamship Company.

Steamer JOHN C. KIRKPATRICK, Capt. Halvorsen, from Seattle, 4:35 p.m. Lumber cargo for Andrew F. Mahony Company.

Steamer CATALINA, Capt. Morris, from Catalina Island, 4:50 p.m. Passengers and general cargo for Wilmington Transportation Company.

Steamer TEXAN, Capt. Blackwell, from San Francisco, 5:55 p.m. General cargo for American-Hawaiian Steamship Company.

DUE TO ARRIVE

9 P.M. TO MIDNIGHT

Steamer EL CAPITAN, Capt. Carlson, from Anacortes. Lumber cargo for E. K. Wood Lumber Company.

DEPARTURES

THURSDAY, JULY 24

British tank steamer SAN ONOFRE, Capt. Chalmers, for Hongkong, 6:30 a.m. 60,165 barrels of oil for Standard Transportation Corporation.

Tug ROOSEVELT, Capt. Sperman, for San Francisco, 7:05 a.m.

Tank steamer BETHELRIDGE, Capt. Ross, for New York, 8:35 a.m. 72,062 barrels of oil for Walter & Daly.

Steamer CATALINA, Capt. Morris, for Catalina Island, 10:35 a.m. Passengers and general cargo for Wilmington Transportation Company.

Steamer OHIOAN, Capt. Crabtree, for San Francisco, 2:50 p.m. General cargo for American-Hawaiian Line.

Tank steamer WILLIAM ROCKEFELLER, Capt. Patterson, for New York, 2:16 p.m. 131,979 barrels of oil for Standard Oil Company of New Jersey.

Steamer YALE, Capt. Self, for San Diego, 3:20 p.m. Passengers and general cargo for Los Angeles Steamship Company.

Steamer ASTORIA, Capt. Ong, for Eureka, 4:30 p.m. In ballast to load lumber for Hammond Lumber Company.

Steamer HARVARD, Capt. Dahlgren, for San Francisco, 4:30 p.m. Passengers and general cargo for Los Angeles Steamship Company.

Steamer FELIX TAUSSIG, Capt. Anderson, for San Francisco, 5 p.m. General cargo for Mc-Cormick Line.

Steamer MONTEBELLO, Capt. Plath, for Martinez, 5:30 p.m. 76,793 barrels of oil for Union Oil Company.

Steamer AVALON, Capt. Mussetter, for Catalina Island, 5:30 p.m. Passengers and general cargo for Wilmington Transportation Company.

Steamer EVERETT, Capt. Lass, for Everett, 5:40 p.m. In ballast to load lumber for McCormick Lumber Company.

Steamer COVENA, Capt. Michaelsen, for Columbia River, 5:50 p.m. In ballast to load lumber for Hammond Lumber Company.

Steamer ECUADOR, Capt. Boyce, for New York, 6:08 p.m. Passengers and general cargo for Pacific Mail Steamship Company.

Steamer POINT LOMA, Capt. Benson, for Gray's Harbor, via Santa Barbara, 7:20 p.m. Partial cargo of lumber for Hartwood Lumber Company.

Steamer HUMBOLDT, Capt. Baughman, for San Francisco, 8:30 p.m. Passengers and general cargo for White Flyer Line.

DUE TO DEPART

9 P.M. TO MIDNIGHT

Steamer CHIAPAS, Capt. Miranda, for Salina Cruz. Passengers, mail and general cargo for Mexican Free Ports Commission.

Tank steamer G. HARRISON SMITH, Capt. Rowley, for Chile. 120,000 barrels of oil for International Petroleum Company.

CARGO VESSELS DUE TO ARRIVE

FRIDAY, JULY 25

Steamer H. F. ALEXANDER, from Seattle and San Francisco, 9:30 a.m. Passengers and general cargo for Pacific Steamship Company.

Steamer YALE, from San Diego. Passengers and general cargo for Los Angeles Steamship Company.

Tank steamer LA PURISIMA, from San Diego. In ballast to load oil for Union Oil Company.

Tank steamer TULSACAN, from New York. In ballast to load for Alcalitar Brothers, Struthers & Barry, Inc., local agents.

Tank steamer ALADDIN, from New York. In ballast to load oil for Standard Transport Corporation.

Tank steamer HAGOOD, from Philadelphia. In ballast to load oil for C&J Service Refining Co. Wm. H. Wickersham, local agent.

Jap auxiliary barkentine SHINTORU MARU, from Kobe. On training cruise for Kobe Mercantile Marine School. Dodwell & Co., Ltd., local agents.

Steamer NOYO, from Fort Bragg, via San Francisco. Partial lumber cargo for Hilton Lumber Co.

Steamer SUGILLENCO, Newark, N. J. General cargo for Transatlas Steamship Corp. George T. Darrach, local agents.

Steamer WALTER A. LUCKENBACH, from New York and Boston. General cargo for Luckenbach Steamship Co.

Tank steamer SAMUEL G. BROWN, from New York. In ballast to load oil for Tidewater Oil Co.

Steamer HALF MOON, from Norfolk. General cargo for Kerr Steamship Co.

CARGO VESSELS DUE TO DEPART

FRIDAY, JULY 25

Steamer H. F. ALEXANDER, for San Francisco and Seattle. Passengers and general cargo for Pacific Steamship Company.

Steamer YALE, for San Francisco. Passengers and general cargo for Los Angeles Steamship Company.

Steamer RUTH ALEXANDER, for San Diego. Passengers and general cargo for Pacific Steamship Company.

Steamer WEST CACTUS, for San Francisco. General cargo for Pacific-Argentine-Brazil Line.

French tank steamer MELPOMENE, for United Kingdom. Oil cargo on account of Shell Oil Co.

Tank steamer SAMUEL G. BROWN, for New York. Oil cargo for Tidewater Oil Co.

Tank steamer HAGOOD, for Boston. Oil cargo for City Service Refining Co.

Steamer TEXAN, for New York and Philadelphia. General cargo for American-Hawaiian Steamship Co.

Steamer NOYO, for Fort Bragg. In ballast to load lumber for Union Lumber Co.

Steamer LENA LUCKENBACH, for San Francisco. General cargo for Luckenbach Steamship Co.

Steamer ROBERT LUCKENBACH, for New York and Boston. General cargo for Luckenbach Steamship Co.

Steamer FRENTISS, for San Diego. Partial lumber cargo for Andrew F. Mahony Co.

Steamer DAVID C. MEIER, for Columbia River, via San Diego. Partial lumber cargo for McCormick Lumber Co.

PASSENGER SCHEDULE

ARRIVALS

July 25—H. F. Alexander, Seattle, 9:30 a.m.
July 25—Yale, San Diego, 1 p.m.
July 25—Harvard, San Francisco, 10 a.m.
July 26—Calawali, Honolulu, 8 a.m.
July 26—Orechkrik, Antwerp, 6 a.m.
July 26—Yale, San Francisco, 10 a.m.
July 27—Finland, San Francisco, 12 noon.
July 27—Ruth Alexander, San Diego, 6 a.m.

DEPARTURES

July 25—Ruth Alexander, San Diego, 11 a.m.
July 25—Yale, San Francisco, 4 p.m.
July 25—H. F. Alexander, Seattle, 5 p.m.
July 26—Harvard, San Francisco, 4 p.m.

NAVAL VESSELS IN PORT

Fleet Train

U.S.S. motor tug No. 99.
U.S.S. tug Tern.
U.S.S. subchaser No. 306.
U.S.S. water barge No. 30.
U.S.S. oil barges Nos. 23 and 24.

July 27—Yale, San Diego, 3 p.m.
July 27—Ruth Alexander, Seattle, 11 a.m.

VESSELS IN PORT

(See Port Index for Berth Locations)

	Berth
Steamer Avalon	
Motorship Angel	Long Beach
Steamer Alexandre	104
Steamer Cricket	81
Steamer Catalina	185
Steamer Clamena	80
Yacht Chehalis	Anchor
Steamer Covena	224
Schooner Dauntless	Long Beach
Steamer David C. Meyer	183
Steamer El Capitan	74
Steamer El Cleito	107
Schooner Esther Bushne	41
Schooner Fan Allen	Long Beach
British steamer Gunner	104
Steamer Hermosa	Long Beach
Tank steamer H. M. Storey	241
British Motorship Jonsimbo	55
Steamer John G. Kirkpatrick	73
Tank steamer Los Angeles	186
Steamer Lena Luckenbach	265
Freight Yank Steamer Melpomene	107
Barkentine Makawell	Anchor
Barkentine Mendocinone	Long Beach
Steamer Nevadan	47
British tank steamer Nishe	139
Schooner Oceania Vance	Long Beach
Tug Peacock	184
Steamer Prentiss	96
Steamer Ruth Alexander	133
Steamer Samoa	129
Tank steamer Samuel G. Brown	119
Schooner Speedway	41
Auxiliary Schooner Sequoia	99
Steamer Steel Mariner	150
Yacht Sultana	Anchor
Tank steamer Texan	240
Motorship Vaquero	96
Steamer Wapama	1,000
Steamer West Cactus	96

COAST AND GEODETIC SURVEY

Tides, Los Angeles Harbor

TIDES, JULY, 1924

Day	High Water Time	Ht.	Low Water Time	Ht.
25	5:39 a.m.	5.6	10:09 a.m.	1.3
	5:51 p.m.	5.4		
26	6:46 a.m.	5.7	0:44 a.m.	1.1
	6:00 p.m.	5.7	11:37 a.m.	0.9
27	7:51 a.m.	5.8	1:17 a.m.	0.8
	6:11 p.m.	5.9	12:41 p.m.	0.6
28	8:53 a.m.	5.9	12:58 p.m.	0.6
	7:17 p.m.	6.1	1:54 a.m.	0.4
29	9:48 a.m.	6.3	1:29 a.m.	0.2
	8:17 p.m.	6.3	2:04 p.m.	0.1
30	10:37 a.m.	6.5	2:30 a.m.	0.0
	9:13 p.m.	6.5	3:11 p.m.	0.0
31	11:24 a.m.	6.6	3:04 a.m.	0.0
	10:06 p.m.	6.5	3:51 p.m.	0.1
1	0:07 a.m.	6.5	3:43 p.m.	0.2

SUN AND MOON

Day	Sunrise.	Sunset.	Moonrise.	Moonset.
25	5:13	7:16	6:25 a.m.	2:04 p.m.
26	5:14	7:16	7:26 a.m.	2:57 p.m.
27	5:14	7:15	1:41 a.m.	3:50 p.m.
28	5:15	7:11	2:34 a.m.	4:40 p.m.
29	5:15	7:11	3:24 a.m.	5:28 p.m.
30	5:16	7:10	4:02 a.m.	6:14 p.m.
31	5:17	7:09	4:36 a.m.	6:56 p.m.

ARRIVALS AND CLEARANCES AT WORLD'S PORTS

[BY A. P. NIGHT WIRE]

SAN FRANCISCO, July 24.—Arrived: Kermit, 2:40 a.m., Answers; F. J. Luckenbach, 4:25 a.m., Bellingham; Thomas F. Beal, 6:30 a.m., New York; H. C. Wallace, 8 a.m., Seattle.

Sailed: Montpelier, 12:30 p.m., London.

SEATTLE, July 24.—Arrived: Tatsuta, 8 p.m., Admiral Watson, 11 a.m., Alaska; H. W. Baxter, 12:10 p.m., Puget Sound; Richmond, noon, Richmond; K. I. Luckenbach, 10:15 p.m., Sasebano, 7 a.m., Portland; Dorothy Alexander, 6:30 p.m., Anacortes.

Departed: Dorothy Alexander, 11 p.m., Warwick, 7:30 p.m., San Francisco; Nahcotta, 5 p.m., St. Michael; Jefferson, 9 a.m., southeastern Alaska; Mexican, 5:15 a.m., Tacoma; West Camargo, yesterday, Aberdeen, Louise Nielsen, yesterday, Portland.

PORTLAND (Or.) July 24.—Arrived: Motorship Carrillo, 4:30 p.m., San Francisco; steamer Cuba, 5 p.m., San Francisco; Point Arena, 10:30 a.m., Los Angeles.

Departed: Norwegian steamer Siratadt, 3:30 a.m., Shanghai; W. S. Porter, 1 p.m., San Francisco; Daisy Freeman, 4 p.m., Los Angeles; Catherine G. Sudden, 6 p.m., Willapa Harbor.

ASTORIA (Or.) July 24.—Departed: Jaques Cartier, 2 a.m., Redwood and way ports; Mazatlan, 9 a.m., Eureka and San Francisco; Bay City, Griffin, 4:30 a.m., Coos Bay, Eureka and San Francisco; W. T. Harper, 11:40 a.m., San Francisco; Point Arena, 2 p.m., Los Angeles.

Arrived: Louise Nielsen, 1 p.m., Seattle; Lubrico, 11 a.m., Los Angeles; Admiral Farragut, 6 p.m., San Francisco; Crazier Hall, 4:30 p.m., Vancouver, B. C.

TACOMA, July 24.—Arrived: Mundelta, New York, pering and Orient, midnight; Shawnee, San Francisco, 10 a.m.; Doylestown, San Francisco, 4 p.m.

Sailed: Griffon, Stewart, B. C., 7 p.m.; Willamette, New York, 9 p.m.; Mundelta, New York, 9 p.m.; Brookdale, Everett, 9 p.m.; Stanwood, Seattle, 11 p.m.

ARRIVED

VANCOUVER (B.C.) July 24.—E. D. Kingsley, 5 a.m., San Francisco; George Washington, 7 a.m., Bellingham; 7 p.m., Pasco; Parmelee Tyrrell, Port Gamble, July 24.—Tiverton, yesterday, Astoria.

RAYMOND (Wash.) July 24.—Santa Barbara, yesterday, San Francisco.

NEW YORK, July 24.—Norlina, San Francisco; Robert E. Hopkins, Los Angeles; Wm. G. Warden, Los Angeles.

YOKOHAMA, July 22.—Orizimo Maru, Tacoma.

SHANGHAI, July 22.—Alabama Maru, Seattle.

NEWCHANG, July 23.—Ranella, Los Angeles.

PLYMOUTH,

UNION OIL
UN. OIL ASSOC.
S. CAL. EDISON
L. A. GAS
GEN'L PET.

We invite orders and inquiries concerning the above and other active issues dealt in on the local or eastern stock exchanges.

Howard G. Rath Company
Established 1910
INVESTMENT SECURITIES
Members L. A. Stock Exchange
512 Pacific Mutual Bldg. Los Angeles
Tel. TRinity 0448.

L. A. Gas & Electric
6% Cumulative Preferred Stock
NEW ISSUE
Non-Callable
LISTED
Marketable
SAFE
Profitable
Price 90: Yield 6.67%
Call Us About It.
Banks, Huntley & Co.
MEMBERS LOS ANGELES STOCK EXCHANGE
1212 STOCK EXCHANGE BLDG.
PHONE— METROPOLITAN 4300

Bonds First
THE far-sighted business man is investing at least a portion of his surplus earnings in high-grade bonds. We shall be glad to offer suggestions for the investment of your reserve funds.
First Securities Company
IDENTICAL IN OWNERSHIP WITH THE FIRST NATIONAL BANK OF LOS ANGELES
PACIFIC-SOUTHWEST TRUST & SAVINGS BANK
ORDERS MAY BE PLACED AT ANY OFFICE OF THESE BANKS
Trust and Savings Building - Los Angeles
Telephone VAndike 2361

8% First COUPON MORTGAGES
All loans are on improved city property, and are 40% or less of a
Savings Bank appraiser's valuation
Phone or write for our latest list. It will be a pleasure to answer your inquiry.
Commercial Mortgage Company
Pacific Mutual Building
MEtropolitan 3702—VAndike 4336

When You Buy BONDS
We shall be glad to advise with you.
We can offer a wide selection of high-grade bonds for your selection.
Stevens, Page & Starling
610 Van Nuys Bldg.
TRinity 7881
USE COUPON FOR OFFERINGS
Name .....
Address .....

A. M. Clifford
Investment Counselor and Financial Analyst
Advises with Clients from a disinterested position, upon all matters pertaining to Bond or Stock Investments.
"No Securities to Sell"
Stock Exchange Building Los Angeles

The John M. C. Marble Co.
Real Estate First Mortgages
23 Years' Service Without Loss of a Dollar of Principal
Discount
LOS ANGELES

Times Want Ads
The shortest distance between buyer and seller.

Business; Financial; Markets; Investment

CO-OPERATION GREATEST NEED

Essential to Adjustment in Opinion of Economist

Grain Price Upturn Evidence of Equilibrium

Stock Market Now Discounting Coming Expansion

Discussing the hates and prejudices of the population in the different economic and geographical divisions of the country is more interesting to Dr. S. S. Huebner, professor of insurance and commerce in the Wharton School of Commerce, University of Pennsylvania, than a recital of the dry economic factors pointing to coming business prosperity. In fact, he maintains that an understanding of each other's problems and a willingness to assist in extinguishing of mutual dislikes and grievances is more vital to business health than continual harping upon economic truisms.

Dr. Huebner, author of "The Stock Market," is a recognized authority on business and finance, both of which are closely bound to insurance, he says, which is his particular field. He is in Los Angeles attending the convention of the National Association of Life Underwriters, and delivered the keynote address on the opening day.

Until the misunderstanding surrounding the actual functions of Wall street and the mysterious rites involved in the growing of agricultural products is removed, the United States will continue to have unbalanced prosperity, the Pennsylvania economist says. Each economic group sees the other through eyes distorted with specious facts, just as organized labor and the manufacturers are apparently unable to grasp the inevitable arrival of harmonious relationship and thef utility of internecine quarrels.

NEED OF CO-OPERATION

"Blindness to the crying need of co-operation between the economic groups is delaying the readjustment of the country's business, just as a disposition to sacrifice and a desire to understand palpable truths will hasten the realignment of the business elements," Dr. Huebner declared in amplifying his thesis.

"Without this co-operation, the process of equilibrium is proceeding slowly. The drastic deflation in the wholesale industry and in agriculture in 1921 left a maladjustment of a size that has not existed in any previous economic cycle to my knowledge. The industries retaining high price levels have not profited because the other half has not been able to purchase for normal requirements. The groups with a subnormal purchasing power have, on the other hand, been seriously injured by the high prices paid for the goods they have bought."

Dr. Huebner views with intense satisfaction the present increases in the price of corn and wheat as a tangible evidence in the swing of commodity prices to equilibrium. While this upswing is going on in agriculture, a slow downward tendency is occurring in industries that did not deflate in 1921. The latter development is viewed with alarm by the groups affected, but Dr. Huebner sees it as salutary progress in the movement to equal prosperity.

HIGH PRICES NO CURE-ALL

Maintenance of high prices has not helped the clothing industry, he points out, which has thousands of employees out of work and many factories either idle or running on part time. The agricultural implement makers have suffered; the fuel operators have felt the pangs of underconsumption known to many other industries. They are beginning to learn that business health involves the correct functioning of the whole body, not of a few of the parts.

Dr. Huebner offers a few words of encouragement to the individual business man in the suggestion that correct interpretation of the doctrine of the equalization of prices will mean huge profits. He emphasizes the fact, in making this statement, that prices will inevitably settle at that point where the greatest amount of sales can be obtained to bring the greatest return. Where prices are too high, they will fall, and where they are too low, they will rise, and a clear perception of these trends will bring financial reward, the Wharton professor explains.

From the long-term outlook, he prophesies lower commodity prices. Men who persist in holding up prices against this immutable law are pounding their heads against a stone wall, he declares, but if they ride with the cycle, they will profit.

Dr. Hueber dispels the fears of those who believe that falling prices bring poor business and declining security prices. The decline in the price level does not come with a rush, but is a gradual process and margins of profit and operating costs adjust easily to the trend.

EXPANDING BUSINESS

He also has a word of advice for the trader in stocks and bonds. "The stock market sees, hears, feels and thinks. Right now it is discounting the approach of expanding business. When it will come I do not care to prophesy, but I do know that the purchase of sound stocks and bonds, well distributed in different corporations and industries, will show large profit if held for the next eight or ten years."

Business corporations will make money in the next decade or so, according to Dr. Huebner's reasoning because a more satisfactory equalization in commodity prices will exist as one basis for profit. Labor costs will decrease, for labor is a commodity and its price is too high now. Interest rates are engaged on a long-term downward movement, insuring a plentiful supply of cheap money for use in the security prices. All of this factors augur well for the security buyer and are the foundation of Dr. Huebner's opinion.

BANKRUPTCY PETITIONS

Voluntary bankruptcy petitions were filed with the United States District Court yesterday as follows:

Walter L. Bass, electric-line repairman, Coachella; debts, $1932; assets, $2108.

Saitaro Migamoto, clerk, Fresno; debts, $1000; assets, $200.

Nancy E. Austin, housewife, Parlier; debts, $28,591; assets, $3960.

DAILY TRADE TALK

Constructive Advertising and What it Means to a Go-Getting Community; a Sample

BY CHAPIN HALL

Constructive advertising was largely responsible for painting Los Angeles white on the business map of the country and keeping it white long after the rest of the States had reverted to more somber hues denoting less favorable trade conditions.

Constructive advertising is bringing Los Angeles through a period of seasonal readjustment and planting her once more firmly on the upward path. Constructive advertising means putting the best foot forward on all occasions; never sacrificing truth to expediency, but seeing to it that the truth is truly told.

One of the best examples of the constructive advertising which tells the story in a way that it is bound to get over appeared recently in the advertisement of a Los Angeles bank, and because it illustrates the point and may serve as a model to others who have a similar message to tell the world, liberal quotations from the text are made illustrating the kind of peppy, optimistic broadcasting which makes for good business and sound trade conditions.

"Are we downhearted?" the reader is asked, and immediately the answer is given in type that is nonargumentative. "No!"

And then:

"This may be a severe blow to those whose hearts are bowed down by hard-luck stories and the opinions of sidewalk calamity mongers with whom sorrow and disappointment are always present.

"Business, like the ocean tide, rises and falls with the cycles of circumstance, but there is no more likelihood of Los Angeles going to the bad than there is of the Pacific Ocean drying up.

"Business conditions are largely a state of mind. 'As a man thinketh in his heart, so is he,' applies to cities, factories, stores and banks. So let's all end July with confidence, a smile and a little harder personal work.

"Southern California and Los Angeles are 'whiter' today than they were in 1923, and here's the proof:

"Factories: Four hundred and eight new industries added to Los Angeles' pay-roll list since January 1, 1924. For names, phone Chamber of Commerce.

"Bank Clearings: Increase of Los Angeles bank clearings (the barometer of business exchange of checks) for first four months of 1924 over 1923 amounted to $401,393,660.

"Tax returns: First four months of 1924 income-tax receipts increased $4,079,040, or 32 per cent over 1923.

"Postal receipts: An increase over the same period of 1923 of 21.48 per cent, leading every city west of St. Louis.

"Building activities: $0,544 building permits compared with 19,400 for same period in 1923.

"Retail trade: Increase of Los Angeles retail trade over same period in 1923 (the banner year) amounted to 23 per cent.

"Manufacturing tax: An increase over the corresponding period last year of $100,000."

That's the idea. Bore in. Bear down. We've got the statistics, why not use 'em? After an absence of several months Los Angeles is back again on the business map in white, and it is up to every citizen, every financial and business organization, every traveling salesman, every letter writer, to see that the information is fully and constantly disseminated.

Bradstreet's weekly summary says that collections have improved over June while real estate appears to be more active after a stationary period for six months. Orange and lemon growers state that the crops are a little larger than last year. Business in some lines continues to show midsummer quietness, especiall in shoes, furniture, dry goods and men's furnishings. Food commodities are moving in steady and well-sustained volume. The feeling is general that following another month of comparative calm there will be a general upturn and a gradual improvement which will extend throughout the remainder of the year.

TALES OF THE DOLLAR

This is one of a series of articles written for The Times by Thomas N. Dysart, a member of the board of governors of the Investment Bankers' Association of America, which he calls "Tales of the Dollar." They are told for the purpose of pointing out some of the pitfalls into which the unwary often fall, and to show the average man or woman how to invest safely and profitably. In the next installment the author will discuss "Who are the Capitalists."—Editor.

BY THOMAS N. DYSART

One day last autumn down on Wall street everything seemed a bit gray and dull. There was nothing exactly wrong. The country was safe; prosperity was assured, but somehow things didn't seem exactly right. Then along came the announcement that the United States Steel Corporation had declared an extra dividend of ¼ of 1 per cent. Only a little ¼ of 1 per cent, and the whole atmosphere changed—the sun came out—it was spring again on the stock market.

The average man or woman often gets a wrong impression from the fluctuations in the stock market, and, if he has money to invest, pays considerably more attention to the market quotations than is any concern of his. He gets prices confused with values. There is a vast difference between price and value. If tan extra-dividend announcement or some other thing causes the stock market to go up or down, it affects, or should affect, largely the stock market traders, not the sound investors. The traders deal in prices. They make their profits, or lose, on changes in prices. The investor gets his return from sound values. Values are what he has put his money into, not prices. If his bonds appreciate; that is, gain a few dollars in market price, that doesn't make his bonds sounder. Unless, perchance, he needs to sell, it's nothing to him. Or if his bonds drop a dollar or two in the market price, that doesn't injure him, or make the bonds unsound. They will continue to pay the interest promised at the appointed time and the principal in full when it is due.

The stock exchange performs a very necessary and valuable service in providing a market for securities. But the person who has not the time, money, training and experience to be a professional trader does a very dangerous thing when he buys stocks on margin. He is not investing; usually he is betting on a change in prices. He isn't buying values, as when he buys sound securities to hold. He is buying the hope that prices will change the way he desires. In reality he isn't even speculating; he is gambling. A flurry in the stock market doesn't touch the man who buys values, sound securities to hold. But it may wipe out at any time the man who bets on price changes.

Better Buying in Iron-Steel Market Noted

[EXCLUSIVE DISPATCH]

CLEVELAND, July 24.—Better buying of iron and steel has spread out into new directions in the past week, says Iron Trade. More consumers find themselves at a point where stocks require attention, forcing them to take more tonnage. Some recent price reductions seem helpful. Bookings by one large Chicago steel maker in July are 50 per cent ahead of June.

Steel works operations have made further small gains. The Carnegie Steel Company last week ran 56 per cent ingot capacity, and Mahoning Valley 48 per cent. Finishing mills are doing better in bars, shapes, sheets and wire.

No disturbance to trade will result from the order issued by the Federal Trade Commission this week, after a procedure extending over four years, that the practice of quoting Pittsburg base steel prices must be discontinued within sixty days. The final status of Pittsburg plus or its modifications will be determined by courts on the question of law and not of economics. Better business is coming from several sources. Automobile production is showing little pickup, and as inventories run down more tonnage is released. The Ford Motor Company is operating practically on a five-day basis on sheet supplies. The Standard Oil Company of New Jersey closed 106 miles of 8-inch pipe for a domestic line, and seventy-five miles of 6-inch pipe for export, representing 12,000 tons. A recent order of the Pan-American Petroleum Company, involving 1400 tons, is the release of a former contract. Two gas lines in the East call for 12,000 tons.

Some revival of buying interest in track fastenings is shown among the railroads. Rail business is backward. Car and locomotive orders and inquiry are slightly better. Headed up by 25,000 tons for the Philadelphia-Camden bridge, and 11,000 tons for the Philadelphia railways, awards in structural steel the past week are the heaviest of any similar period for at least two years, totaling 65,139 tons. In all, forty-seven projects have been placed. Softness is still characteristic in certain finished materials, including sheets, plates, tubes and wire hoops.

British mills took orders for 45,000 tons of galvanized sheets from the Argentine government, for which American producers recently competed. Japan has placed 12,000 tons of thin-gauge sheets in this country during the past two weeks. An order for 3000 tons of seventy-pound rails for a lumber railroad in Washington went to Germany.

Pig-iron prices are steady with fair buying.

Iron trade composite of fourteen leading iron and steel products for the past week is $39.53, compared with $39.89 for last week, and $39.91 two weeks ago.

TEXAS WEATHER IS FAVORABLE FACTOR

[EXCLUSIVE DISPATCH]

NEW YORK, July 24.—Cotton contracts again ranged widely on the local exchange today, and though at the finish, new crop months were off around ½-cent a pound, sentiment continued bullish on the unbroken Texas drought. The opening was 20 to 31 points net higher and under aggressive buying by prominent professional interests all options moved into new high ground for the current movement, this, despite a good volume of early realizing. At the top gains of 60 to 65 points were shown. In the afternoon period the market had to absorb exceptionally heavy realizing liquidation and the consequent setback carried prices off about a cent from the high. Before the close the list came back moderately and closed with July up 41 points net and new crops down 45 to 56 net.

Spot cotton closed today 34.75, up 145 points.

Closing Prices

[Furnished by A. A. Housman & Co.]

NEW YORK

Option—	Open.	High.	Low.	Close.
January	28.10	28.50	27.43	27.50
March	28.33	28.75	27.50	27.65
May	28.35	28.73	27.80	27.98
July	28.10	28.40	34.10	34.35
October	29.29	29.55	28.40	28.40
December	28.30	28.60	27.40	27.44

NEW ORLEANS

Option—	Open.	High.	Low.	Close.
January	27.97	28.41	27.39	27.45
July	29.40	29.60	28.77	28.77
October	28.30	28.75	27.38	27.60
December	28.40	28.65	27.37	27.40

Cottonseed Oil

[EXCLUSIVE DISPATCH]

NEW YORK, July 24.—Closing prices for cottonseed oil, with comparisons:

	Close.	Previous close.
July	13.30@13.60	13.47@13.90
August	12.30@12.56	12.48@12.90
September	12.55@12.58	12.57@13.02
October	11.60@11.69	11.81@11.82
November	10.74@10.90	11.05@11.10
December	10.64@10.67	10.75@11.00
January	10.66@10.74	11.00@11.03
February	10.67@10.86	11.10@11.15

PLAN FRUIT EXHIBIT

[EXCLUSIVE DISPATCH]

GENEVA (N. Y.) July 24.—Subject to seasonal conditions, the horticulturists at the experiment station here plan to take a large display of fruit to the State Fair at Syracuse the week of September 8. Plans call for a wide range of varieties of apples and peaches.

MARKET INDEX

The following index will be found convenient for quickly locating market information in this issue of The Times:

	Page
Bond quotations	15
Business news	14
Building permits	15
Citrus fruits	16
California dried fruits	15
Cotton	14
Daily Trade Talk	14
Eggs, poultry (butter and eggs)	16
Foreign exchange (money)	15
Grains	16
Hide market	15
Live stock	16
Metal market	14
Market reviews	17
Money, exchange	15
New York market letter	16
Produce, Los Angeles	17
Weekly Federal Reserve Statement	16
STOCKS—	
Boston copper	15
Chicago	15
New York	17
New York oils	15
New York (curb)	15
Stock and bonds in San Francisco	15
Salt Lake	15

INSURANCE NEWS

Message to Policyholders

Every insurance policyholder is a property owner, for every insurance policy is property, or represents property.

It is a natural human impulse for the owner of property to protect that which he owns. The institution of insurance is founded on that impulse. Protection is the background of insurance.

The property owner, however, often fails to heed the impulse to protect his own when it comes to his insurance policy. This is perhaps because he usually does not realize that his policy is a very tangible kind of property in itself.

In America there are more than 65,000,000 policyholders, not counting those having an indirect interest. They rule the Republic. They elect legislators and executives. They are the foundation of all political power. But despite all of this they often approve of economic and political policies directly aimed at undermining the property rights which insurance not only represents but protects.

The present wide-spread agitation, largely manufactured by demagogues, for the political ownership and operation of steam railroads, electric light and power plants and other so-called public utilities is a case in point.

It is the money of the people largely invested through insurance companies and savings banks which has developed these great and very necessary public service organizations. Each insurance policyholder has a vested interest in them, whether he knows it or not. This interest is part of the value of an insurance policy as property. And it ought to be quite apparent that the policyholder has a very vital concern in protecting such interests.

Sound insurance companies must maintain at all times funds in reserve to meet future losses. The money so held must, of course, be made to earn its "keep." The electric light and power companies, the steam railroads and other like enterprises have offered exceptionally safe and conservative opportunities for such investments. In buying the bonds and other securities of these very necessary organizations the insurance companies aid in their development as well as safeguarding their own resources, and thus supply a real public service.

As a matter of fact the insurance investments in industry represents a collective ownership of industry by insurance policyholders who either have an actual title or claim to the invested reserves, or have a very substantial equity in them. And it is these industries which must be saved from socialization if the insurance policyholder desires to protect his investments in insurance. He has the power to do so, if he has the will and the vision.

The foundation of our national prosperity rests upon private enterprise. It ought to be quite clear that if such great institutions as the electric light and power industry, the business of transportation and other similar public service institutions be confiscated by the government, forced out of business by government competition, or subjected to repressive and unreasonable regulation by the government, that every property owner, and particularly the owner of insurance policies, will suffer materially. The result is as inevitable as is death and taxes.

Insurance itself is threatened directly with the public ownership menace. The stock casualty companies are furnishing the "shock troops" to combat this agitation, and many policyholders already have awakened to the danger to their own property rights and to the privilege of freedom of contract which they now enjoy because of the invasion of State governments into the insurance business.

Every insurance policyholder should stop and think of the result of having the institution of insurance operated by a political bureaucracy. The vast investments—more than $11,000,000,000—of insurance in the primary industries of the nation would be a sweet morsel for spoilsmen. And what indeed would become of individuals and privately conducted business enterprises now relying in part on insurance investments for their industrial needs?

These are things which every owner of an insurance policy ought to think about seriously, and while thinking to remember that he, as a policyholder, is likewise financially interested in the prosperity of every industry, from railroads and electric light and power plants to the farm and factory, in which insurance funds are invested. This country cannot exist half socialist and half free any more than it could have existed "half slave and half free," and no class of people is more vitally concerned with maintaining the integrity of private enterprise than is the class composed of insurance policy holders.

HEIGHT OF THIEVERY

Police were working on a case which they described as the "height of thievery." Here are the facts:

Frank Veal, 3817 Garden avenue, reported that some one entered his yard during his absence and stole a bee hive containing fifty pounds of honey and a swarm of bees.—[Indianapolis News.

Three Attractive Municipal Bonds

CITY OF SAN BERNARDINO
5% Water Bonds—Due Serially 1947-1964
Prices to Yield 4.55%

Assessed property valuation $8,337,340
Net Debt 332,760

HUNTINGTON PARK UNION HIGH SCHOOL DISTRICT
5% Bonds—Due Serially 1935-1940.
Prices to Yield 4.60%

Assessed valuation $41,424,495
Bonded debt, including this issue .. 1,623,000

LOS ANGELES COUNTY FLOOD CONTROL DISTRICT
5% Bonds—Due Serially 1939-1964.
Prices to Yield 4.65%

Assessed valuation of taxable property $1,398,764,970
Total bonded debt, including this issue 8,893,750

These bonds are exempt from all Federal Income Taxes and Personal Property Taxes in California and are a Legal Investment for Savings Banks in California.

Offered subject to prior sale and change in price

PASADENA 216 Security Bldg.
HOLLYWOOD 323 Hollywood Security Bldg.
SAN DIEGO 714 First National Bank Bldg.
SEATTLE
PORTLAND
SAN FRANCISCO
CHICAGO
NEW YORK

BLYTH, WITTER & CO.
Fifth Floor, 201-215 West Sixth Street
Los Angeles
Phone BRoadway 0327

Why Prudential Certificates Are a Safe Investment

1. They are secured by first mortgages on improved Southern California real estate—the best security on earth.
2. Every Certificate is automatically supported by the entire group of first mortgages held by the Association.
3. All loans are made on the amortization, or monthly payment plan—hence the amount of the loan is decreasing each month and the security becomes better and better.
4. Loans are made chiefly to men and women to build or buy their own homes—the most desirable type of borrowers in the world.
5. These Certificates are a direct lien upon all the assets of the Association, including the guarantee capital, which is a permanent investment and cannot be impaired.
6. Under the California Building-Loan Law, every $100 you invest must be secured by at least $110 in first mortgages and cash.
7. All operations of this association are under the strict supervision of the Building-Loan Commissioner. During the fifty years that Building-Loan Associations have been in operation in California not a single Investment Certificate holder in a guarantee capital association has lost a dollar of his investment.

OFFICERS and DIRECTORS
S. L. Roland, President
J. L. Van Norman, Vice President
Ransom Hendren, Vice President
Geo. S. Walker, Secretary
Otto E. Monnette, Treasurer
J. K. Ballis
E. A. Dickson
A. G. Fickeisen
Vernon Goodwin
S. C. Graham
C. A. Johnson
I. J. Mesne
S. Tilden Morton
George Pfaum, M.D.
G. D. Robertson
Geo. W. Summerville
Morris Spier
Dr. M. J. Sweeney
Harry M. Tay

6% TERM CERTIFICATES are issued at any time for any amount from $100 up in even hundreds. We guarantee to redeem them in cash at par after one year, with interest to date of withdrawal. Investigate today. Write or call in person.

PRUDENTIAL BUILDING & LOAN ASSOCIATION
AUTHORIZED CAPITAL $1,000,000.00
UNDER STATE SUPERVISION
523 South Spring Street Phone TRinity 4761
LOS ANGELES, CALIFORNIA

$50,000.00
City of Santa Monica
Street Improvement Bonds
Issued for
Paving, etc., the District
from Wilshire Boulevard to Montana Street
and
from 17th Street to 26th Street

This is a very attractive residence district between Wilshire Boulevard and San Vicente Boulevard just a few blocks from the Brentwood Country Club.

Appraised value. $475,000.

Price: 100 and interest to yield 7%, with complete tax exemption.

Elliott & Horne Co.
Stock Exchange Bldg.
618 South Spring St. TR. 6464
Bond Dealers Since 1906

WANTED TREASURER
Over 30 years of age—experienced. Investment, $2500. Salary $3600. Address S, Box 313, TIMES BRANCH.

JULY 25, 1924.—[PART I.

...Municipal Bonds

...RNARDINO
...erially 1947-1964
...4.55%
...$8,337,340
...332,750

...IGH SCHOOL DISTRICT
...lly 1935-1940.
...4.60%
...$41,424,495
...issue.. 1,623,000

...D CONTROL DISTRICT
...lly 1939-1964.
...4.65%
...pperty $1,398,764,970
...ssue 8,893,750

...rest Income Taxes and Personal
...Legal Investment for Savings
...nd change in price

...TH, WITTER & CO.
...Floor, 201-215 West Sixth Street
Los Angeles
Phone BRoadway 0327

...l Certificates
...nvestment
...secured by first mortgages on
...Southern California real estate
...security on earth.
...tificate is automatically sup-
...the entire group of first mort-
...by the Association.
...re made on the amortization,
...y payment plan — hence the
...the loan is decreasing each
...l the security becomes better
...made chiefly to men and
...uild or buy their own homes—
...desirable type of borrowers in
...tificates are a direct lien upon
...ets of the Association, includ-
...arantee capital, which is a per-
...vestment and cannot be im-
...California Building-Loan Law,
...you invest must be secured by
...10 in first mortgages and cash.
...tions of this association are
...strict supervision of the Build-
...Commissioner. During the fifty
...Building-Loan Associations
...in operation in California not
...vestment Certificate holder in
...e capital association has lost a
...his investment.
...M CERTIFICATES are issued at any
...for any amount from $100 up in even
...reds. We guarantee to redeem them
...sh at par after one year, with interest
...ate of withdrawal. Investigate today.
...e or call in person.
...ASSOCIATION
...$1,000,000.00
...UPERVISION
Phone TRinity 4506
...CALIFORNIA

D Profitable Investment
8% Pl...
You can share in large profits of ...ern California ...tries.
Let us tell you ... old established, ... industries paying ... lar cash dividends ... 8% and more.
Call or send for ... mation now. No ... gation.
NAME
ADDRESS
W. H. DAUN & Co.
756 So. Spring St. Los...
Profitable Investment

Want Associate $30,000 Cash
Take half interest and ... highly profitable ... clusive business. ... $4000 per month. ... sential. Profits ... occasional ... associate ... and personal ... expected. Apply ... D.P., Box 67, Times ...

...ond Issues Wanted
...nnouncers of corpo- ...ctivity and building ... their offers will be glad ... with you.
...d Securities Co. ... TR. 0681

H. BURST & CO.
...ding in the ... Standards"
...Sts., 66 Broadway ... Trinity 8555 ... Angeles

...of Pomona, California
...ond and Sewer 5s
...maturing 1937-44 ... prices to yield
4.55%
...Circular on request
...National City Company
...Offices in more than 30 cities.
...W. 6th Street ... Trinity 7651

...NAGY & CO.
...WANTED
WE WILL BUY
...Phone Co. units ... Power Co. (Pfd.) ... Council (Pfd.) ... Gas Co. (Com.) ... Gas Co. (Pfd.) ... Co. (Com.) ... Co. (Pfd.) ... Co. (Com.) ... Co. (Pfd.) ... Co. (Com.) ...

BY HOWARD C. KEGLEY

The Wuercher-Gray well, northeast of Newport Beach on the Irvine Ranch, about one mile from the shoreline at the head of the lagoon, has found good showings at around 5100 feet, according to field reports.

The Heights well, which is being drilled by the Interstate Oil Company north and east of Newport Beach, is drilling at 2955 feet, according to officials of the company. The drill is now in a hard sandy shale and sand formation.

Completion Delayed

The completion of the Union Oil Company's Carson No. 2 in the southern area of the Dominguez field will be delayed by the necessity of recementing according to official reports. The well showed salt water in making the shutoff test. The hole is down 4764 feet and was expected to go on production some time this week.

Carson No. 3, south of Carson No. 2, and offsetting the Reyes lease held by the Shell company and the Union, has started drilling and is now down about 800 feet.

Pays Dividend

The Rice Ranch Oil Company has declared a dividend of 1 cent per share, payable August 1, according to official reports. Dividends will be paid to stockholders of record on July 25.

California Leads

California still retains a lead of nearly 200,000 barrels per day in average production over its nearest rival, in spite of the steady decline of past months, according to the official reports of the American Petroleum Institute. For the week ending the 12th inst., the institute reports show California with a daily output of 620,200 barrels and Oklahoma, the next largest producer, making 478,300 barrels. California produced nearly one-third of the nation's total crude oil production for the week, which was 1,992,850 barrels.

Get New Well

The A. T. Jergins Trust completed its City-Jergins No. 10 with an initial flow of 700 barrels per day, according to field reports. The well was completed at 4600 feet. It is located near Orange avenue and Spring street.

Goes on Pump

The Maloy No. 1, which is being drilled by the Henderson Petroleum Company in the Signal Hill field, is to be placed on the pump, according to field reports. The hole is down 3950 feet, and attempts to make the well flow have been unsuccessful, it is said.

Starts Fourteenth Well

The Jergins Trust is starting its fourteenth well on the famous City lease in the Signal Hill field, it is reported. It is one location from No. 12, which is past 4000 feet, and drilling ahead into the sand.

Enters Whittier Field

The Shell Company has taken over the Starbuck ranch east of Orcharddale, according to field reports. The tract comprises eleven acres, and is owned by Alva Starbuck, secretary of the Home Oil Company, which recently disposed of its Whittier holdings to the Standard Oil Company.

Drilling Ahead

Richfield Consolidated No. 8 in the Richfield district, is drilling ahead around 4500 feet, according to field reports. The well is intended to make a test of the deeper formations in this area. A production test at around 3500 feet was unsuccessful.

Laymance Sells Land

A. J. Wagener and James Hall, Chicago capitalists, have purchased 160 acres three miles north and west of Taft from the Laymance Oil Company, according to field reports. The deal includes eight producing wells, and is understood to have involved around $200,000. The new owners intend to launch a drilling campaign to put down several new wells in the near future, it is said.

Still Cemented

No attempts have been made to test the Mohawk wildcat in the Baldwin Hills area, northwest of the Standard Oil Company's holdings, according to field reports. Operators interested in the well reported several weeks ago that good oil and gas showings had been found, at depths corresponding to the reported showings in the Standard's L. A. Investment No. 1. The Mohawk was cemented, but never has been drilled out to test the reported sand.

Report Showings

The Associated Oil Company is down about 2600 feet in its Gregg well in the Whittier district, according to reports. Showings were found at around 2475 feet, it is said.

TICKER GAINS FAVOR IN SAN FRANCISCO

Members of the San Francisco Stock and Bond Exchange, having watched the successful introduction of the stock ticker service into the Los Angeles Stock Exchange, have decided to make a similar innovation, according to information received yesterday by President Frank H. Pettingell of the local body.

Installation of the ticker service in this city has already proved a success, Mr. Pettingell said, and is resulting in increasing business. Los Angeles is the first city in the West to adopt this metropolitan system of conducting the brokerage business, and the sponsors of the movement are particularly gratified with the success of the innovation.

SILVER METAL IS AT HIGH LEVEL FOR YEAR

[BY A. P. NIGHT WIRE]

NEW YORK, July 24.—Silver metal today sold at 67¼ cents, a new high price for the year. The rise in silver is held by producers to the increasing use of silver currency in Europe and prospects are that silver coinage will expand further if the Dawes plan goes through. Use of silver has been expanding in continental countries, particularly Russia and Germany. However, government statistics show that India and China bought 872,653,488 out of 880,127,087 of the white metal exported from the United States in the first eleven months of the fiscal year ended June 11, last.

LOS ANGELES EXCHANGE

Trading was devoid of any definite trend in the oil shares yesterday on the Los Angeles Stock Exchange. General Petroleum common receded ½ point to 42 3-4, while Union Oil of California advanced 3-4 to 133. Union Oil Associates gave way ½ point at a final price of 57 3-4, falling from initial sales of 58 1-4.

Shell Union also lost ground, finishing 1-8 off at 17 1-8. Julian preferred and common each dropped ½ point, the former closing at 14½ and the latter at 8½. Los Angeles Investment was steady at 3.50 and U. S. Royalties was taken at 6½ cents.

Scattered sales were executed in Telluride Mining at 10½; Gold Dust at 3; Tom Reed at 33, and Richmond at 9 cents.

Some interest was shown in Pacific Gas 5½s of 1952 at 98, up 1-8, and in San Joaquin series "C" 6s of 1950, at 101 1-4, up 3-4.

Following are the closing quotations and sales:

BONDS

Sales—		Bid.	—Closing— Asked.
.....	Amals. Sugar 7s, '37	102	102½
.....	Amer. Factors 7s, '38	101	.....
.....	Associated Oil 6s, '37	100½	.....
.....	Cal.-Haw.S.S.S.7s,'37	105	.....
.....	Cal.-Or. Pr. 7½s, '41	106	.....
.....	Do. 6s, 1942	99½	99½
1,000	Cal. Pet. 6½s, 1933	98	98½
.....	General Pet. 5s, '28	95½	95¾
.....	Do. 6s, 1937	103¾	.....
.....	G. W. Power 5s, '46	93	.....
.....	Do. 6s, 1946	99	.....
.....	Do. 6s, 1946	99	.....
.....	Do. 7s, 1936	104½	106½
.....	Do. 7s, 1936	104½	110½
.....	Holly Sugar 7s, 1937	97	.....
.....	L. A. G.&E. 5s, 1954	98	.....
2,000	Do. 5s, 1958	98	.....
.....	Do. 6s, 1942	103½	.....
.....	Do. 6s, 1942	103½	103¾
.....	Do. 7s, 1937	107½	107¾
.....	L.A.Pac.Ry. 6s, '30	79½	.....
.....	Do. 1st R.R. 5s, '31	91	.....
.....	Do. 1st Ref. 5s, '41	85	.....
.....	L.A.Ry.Cor.R. 5s, '33	93½	.....
1,000	Do. 1st Ref. 5s, '49	85½	85¾
.....	Mt. Whitney 6s, 1939	103½	.....
.....	W.&Lucist M. 7s, '30	102½	103½
7,000	Nev.-Cal. El. 6s, '56	95	95½
.....	Do. 6s, 1950	95	.....
.....	Oregonian Cr. 7½s, '30	100½	.....
6,000	P. E. Ry. 5s, 1968	87	87½
.....	Pac. G.&E. 5s, 1937	97½	.....
.....	Do. "A" 6s, 1941	102½	102¾
.....	Do. "B" 6s, 1941	102½	102¾
15,000	Do. 5½s, 1952	98½	98¾
.....	Pac. L.&P. 6s, 1942	98	.....
.....	Do. 7s, 1931	97	.....
.....	Pac. T.&T. 5s, 1937	93½	.....
.....	Pac. Pwr. 6s, 1941	98	.....
.....	S.P.C. G.&E. 5s, '29	98½	.....
.....	Do. 5s, 1942	97	.....
.....	Do. 6s, 1925	100½	.....
.....	Do. 6s, 1927	100½	.....
.....	Do. 6s, 1942	102½	.....
.....	United Oil 7s, 1928	98	99½
.....	Do. 6s, 1937	94½	.....
1,000	Do. 6s, 1947	95¼	95¾
	Oil Stocks—		
.....	American Crude	.07	.....
.....	Anad. Oil, new stock	26.50	29.00
.....	Anad. Oil	.07	.....
.....	Buckeye Union pfd.	.10	.....
.....	Do. com.	.10	.....
.....	Central	.03	.04
227	General Pet. com.	42.75	43.12½
.....	Globe Petroleum	97½	.....
.....	Holly Dev. Co.	37½	47½
.....	Mascot	.99	.....
.....	Mexican Northern	.75	.....
.....	Mt. Diablo O.M.&D.	.....	.75
.....	Olinda Land Co., oil	.13	.20
.....	Pacific Oil	47.75	48.00
.....	Prentor Oil	.....	17½
.....	Republic Petroleum	.02	.04
.....	Rex Grande Roch Oil	.01	1.03½
10	Rio Grande Oil com.	75.00	.....
.....	Shell Union	17.12½	17.25
215	Standard Oil of Cal.	38.50	.....
.....	Transport Oil	.....	1.00
220	Union	133.00	.....
1,975	Union Oil Associates	57.75	.....
270	United Oil	27.25	.....
14,500	U. S. Royalties	.06½	.07
.....	Do. pfd.	.50	.....
127	Weiler Pet. pfd.	14.50	15.00
145	Do. com.	8.50	9.00
	Industrials—		
.....	Globe S.S.W. pfd.	92.50	.....
.....	Do. com.	43.00	.....
35	Goodyear T.&R. pfd.	94.00	.....
.....	Goodyear Textile	78.00	81.00
	Public Utilities—		
.....	Home Service com.	65.00	.....
11	L. A. G.&E. pfd.	99.50	99.50
.....	L. A. G.&E. com.	39.00	.....
.....	Pac. L.&P. pfd.	87.50	.....
.....	Do. com.	32.50	32.75
25	Pac. Pwr. & Lt. pfd.	91.25	92.00
.....	Do. com.	41.25	.....
24	So. Cal. Ed. 7% pfd.	104.25	.....
200	Do. com.	97.50	98.25
.....	S. Counties Gas pfd.	99.25	101.00
	Miscellaneous—		
.....	Home Builders pfd.	.90	.....
.....	Do. com.	.30	.....
3,230	L. A. Investment	3.50	.....
.....	Occidental Life	100.00	.....
.....	Pac. Fin. pfd. "A"	100.00	.....
.....	Do. pfd.	99.50	.....
.....	Sou Finance & Inv.	.97½	.....
	Bank Stocks—		
10	Bank of America	127.50	129.50
.....	Bank of Italy	240.00	.....
.....	California Bank	.....	290.00
.....	Citizens National	300.00	301.00
.....	Commercial National	229.00	231.25
6	First National	375.00	385.00
.....	Merchants National	350.00	360.00
.....	Nat. City Bk., L. A.	130.00	.....
.....	Pacific National Bank	125.00	.....
.....	Security Sav. Bk.	325.00	.....
.....	Un. Sv. & Tr., L. A.	160.00	.....
.....	Federal Holding Co.	130.00	.....
	Mining Stocks—		
	Bullion District		
.....	Argo Mines	.07	.08
.....	Black Range	.01	.01½
14,000	Gold Dust	.02½	.03
.....	Gold Gra Mines Co.	.01	.02
.....	Lucky Boy	.01	.02
.....	North Star	.....	.01½
.....	Ophemo Combination	.....	.01
.....	Ophmo Gold	.01	.02
.....	Ophmo United	.04½	.05
.....	San Francisco Gold	.01	.....
.....	Sun Dial	.01	.....
.....	Tonopah Mining	.02	.02½
8,500	Telluride	.10½	.11
500	Tom Reed	.32	.....
7,000	United American	.05	.06
230	United Eastern	.40	.....
	Other Districts—		
1,000	Richmond M. M.	.08½	.....
.....	Virginia Lasher	.02½	.03½
.....	Yellow Pine	.....	.70
.....	Yellow Dog	.65	.66
.....	Do. Extension	.....	.03
.....	Silversmith Mines	.....	.45
	UNLISTED		
	Industrials—		
.....	Dobb S. M. "A" com.	.....	2.25
.....	Durant Mot. of Cal.	7.00	.....
.....	E. K. Dyas pfd.	.....	87.50
.....	Imp. Cer. Mills pfd.	.....	22.00
.....	Kings Food Prod.	.....	7.00
.....	Lincoln Mtg. Units	.....	9.00
.....	Moreland M. T. pfd.	6.25	.....
.....	Do. com.	.....	5.75
.....	Mascot, Pt. Co. pfd.	.....	7.00
.....	Do. com.	.....	9.25
.....	Mytho. L. & S. pfd.	17.50	.....
.....	Owl Drug Co. pfd.	100.00	.....
.....	Pattillo Confectio	.....	85.00
.....	Richenbacher Motors	.....	7.00
.....	Samson Tire & Rub.	.....	3.25
.....	Sespe Light & Pwr.	.....	.24
.....	Union Mortgage pfd.	.....	8.00
.....	Do. com.	.....	4.00
.....	Vanderbilt Nevada	.....	94.00
.....	Western Auto S. pfd.	.....	6.25
.....	Do. com.	.....	13.00
	Oils—		
.....	Bandini Petroleum	.25	.....
.....	Bellevue Syndicate	2.50	.....
.....	Julian Pet. 6-7-8-9	.....	13.00
.....	Julian Pump	.....	.35
.....	Lier Petroleum	.....	3.75
.....	Twin Bell Syndicate	35.00	40.00

SALES

Morning session:
Bank of America—
5 ..... 129.00
First Nat. Bank—
5 ..... 376.00
3 ..... 376.50
Goodyear pfd.—
25 ..... 94.00
Gen. Pete. com.—
10 ..... 43.25
10 ..... 43.37½
10 ..... 43.25
10 ..... 43.00
10 ..... 43.12½
100 ..... 43.12½
Gold Dust—
2,000 ..... .03½
1,000 ..... .03½
Julian Pete. pfd.—
10 ..... 13.00
10 ..... 13.00
10 ..... 13.00
10 ..... 13.00
10 ..... 14.75
10 ..... 14.50
10 ..... 14.50
10 ..... 14.50
10 ..... 14.50
Julian Pete. com.—
10 ..... 3.50
10 ..... 3.50
10 ..... 3.50
10 ..... 3.50
10 ..... 3.50
10 ..... 3.50
10 ..... 3.50
L. A. G. & E. pfd.—
10 ..... 86.75
L. A. Investment—
100 ..... 3.50
100 ..... 3.50
100 ..... 3.50

Safety
AND
7%

hile you can
igh or grammar school today
ugh college. Two, even ten
me...faster than you think.
s been made. Surely, you

ucation
rtgage
state
DS

dless of future
cial plans—
ow you will have the cash
nd wanted. Therefore in-
one really safe security.
ducation Real Estate First
ds are secured by new, in-
g property in the best Los
ntial districts.

tgage Corporation
811 VAN NUYS BUILDING
LOS ANGELES

...IONANS FACE ...RATE BOOST

...Valuations in State ...ncrease $51,566,000

...ll of Depreciation ...Mining Counties

...ld to be Prominent ...ues in Campaign

...CLUSIVE DISPATCH]

...IX, July 24.—Serious in-...e of increased taxation for ...ultural counties of Ari-...shown by a summary just ...by the State Tax Commis-...It a year has been a gross ...of $51,566,000 in valua-...almost all of it in the min-...ties of Cochise, Gila, Yava-...pache, Pinal and Mohave. ...mainly in the Copper ...and Calumet and Arizona ...has dropped $18,433,000; ...the Inspiration, Miami, ...ence and other mines, has ...$10,130,000; Yavapai, with ...Verde and United Verde ...e values $11,587,000; Pi-...the Ray Consolidated, ...Greenlee, mainly in the ...and branch of the Phelps-...Corporation, $4,634,000, and ...e of work on the United ...and Tom Reed mines has ...$1,111,000 from the Mo-...

...with new construction by ...Arcadia Mining Com-...has a raise of $3,871,-...mainly on farms ...Santa Cruz and Yuma ...ues for the year.

...GES HIGHER RATE

...crease is from $897,000,-...00 to $643,525,000 in 1924. ...the State tax rate prob-...be much higher, and a ...part will be borne by the ...commercial and trans-...interests. A few of the ...especially Cochise, have ...large decreases in their ...but the State appears to ...going along about as usual. ...believed that this situation ...great much consideration ...forthcoming campaign. ...matters will be in the ...the voters well before the ...of action. The present State ...ration has issued a state-...stating to show a saving of ...in the two years of the ...regime. Republicans state ...be assumed saving merely ...because of lesser build-...and slow improvement appro-...by the last Legislature, ...nothing to do with the ...department. The test ...when the Tax Commis-...values the rate that will ...from the taxpayer for

...ING APPRECIATION

...the mining industry ...protesting against its ...in Arizona, in which it ...already paid more than half ...of State and county gov-...while possibly 20 per ...has been paid by ...operating banks, business ...and individuals that have ...the major incomes from ...to this fall the average ...more than ever before. ...to be impressed with the ...of the mining industry to ...as well as to the State.

...decrease of the ...Copper Company is being ...by the town of Miami, ...the company's prop-...is situated.

...active copper market ...tion of operations to ...the larger mines would ...next year is only a limited ...for valuations are com-...the Tax Commission on ...periods and not annu-...

PRODUCE MARKET

Daily Market Report

...ecord receipts, with sup-...moderate, with sup-...heavy. Poultry are ...Eggs in good demand and ...Butter firm, with local stock ...Cheese and dairy products ...Fruits and vegetables are slightly ...Potatoes are steady.

...Steers, good and choice, heifers, steady; ...choice 47-pound northern. California ...lambs 52 to 56-pound weights $7.25@7.50; ...medium. Ewes, aged wethers and yearlings ...

SOUTH ST. PAUL (Minn.) July 24.—Cattle, ...receipts 2400; good steers and yearlings ...supply strong; top yearlings early per ...pound averages 10.60; bulk on plain to ...steers slow, 5.50@7.00; 1st the steer ...one load fed calves 6.10; bulk, ...for cows, upward to 6.00 for ...canners 2.25@3.00; bologna bulls ...@6.25; heavies up to 6.50; ...In light supply; about steady; bulk ...heavy common calves. Good and ...Texas feed yearlings 7.00; ...

Hogs, receipts 7500; fairly active, ...good and choice 160 to 230-pound ...8.75; less desirable kinds down to ...bulk packing sows 7.75@8.00; pigs, ...6000; bulk 160 to 200 pounds ...

Sheep, receipts 7500; fairly active, ...choice, steady; bulk fat native lambs ...12.25; culls around 7.50; bulk fat ...heavies 4.00@4.50.

PORTLAND (Or.) July 24.—Cattle ...about steady; receipts 500.

Hogs, steady to strong; receipts ...weights 160 to 200 pounds ...and offers 9.50@9.75; slaughter pigs ...down, inclined; good and choice ...Sheep and lambs, slow; receipts ...through.) Medium to good valley ...

ST. JOSEPH (Mo.) July 24.—Hogs, ...6500; steady to 5 cents lower; top ...@9.00.

Cattle, receipts 2500; steady; bulk ...8.00@9.75; top 10.00; cows and ...8.00; calves 4.00@8.50; stockers and ...@7.50.

Sheep, receipts 3000; steady to 25 ...lambs 13.50@13.75; clipped ewes ...

OMAHA (Neb.) July 24.—Hogs, receipts ...lower grades hogs active; 10@15 ...slow, steady to strong; top 9.70; ...to 250-pound weights 9.60@9.70; ...stable 150 to 180-pound averages ...rough and heavy packing sows ...grades upward to 8.60; bulk of ...8.50; average cost Wednesday 8.45; ...

Cattle, receipts 3200; active; ...yearlings; strong to mostly 10@15 ...steers and yearlings 7.75@10.00; top ...10.25@10.50; top handy weight ...the stock 10@15c higher; others ...calves steady; bulls strong; others ...mostly steady; bulk dry lot ...5.50@7.00; heavy bulls 4.50@5.00; ...bologna bulls 4.00@4.65.

Sheep, receipts 10,000; lambs ...lower; early sales fat lambs ...held at 12.75; few choice 13.00; ...steady; early sales top 6.60; ...sales choice feeding lambs 11.75.

Misplaced Economy

"The maid I require must be very economical."

"My last mistress discharged me for that very reason, madam."

"What! For being economical?"

"Yes'm. I used to wash the clothes."—[Boston Transcript.

NEW YORK STOCK EXCHANGE

[Official quotations as reported yesterday to E. F. Hutton & Co., members of the New York Stock Exchange, 643 South Spring street.]

NEW YORK, July 24.—Following are closing prices, sales, high and low quotations, net change today, and high and low for 1924:

High. 1924.	Low. 1924.	Last Div.	Stock—	Sales.	Open.	Low.	High.	Close. Bid.	Net change.
89	73½	6	Adams Express	1,000	89	89	89	89	
121½	6	....	Advance Rumely	....	....	....	....	15	
41½	39½	....	Do. pfd	....	....	....	....	39½	
1½	½	....	Ajax Rubber	7,200	1½	1½	1½	1½	
97	89½	7	Alaska Gold	300	96	96	96	96	
77	60	4	Alaska Juneau	200	77	77	77	77	
50¾	41¾	4	Allied Chemical	1,300	76½	76½	76½	76½	
97	92	7	*Allis Chalmers	500	95½	94¾	95½	95½	
17	7¼	....	Do. pfd	....	....	....	....	94	
49¾	18¾	....	Am. Agricultural Chemical	700	11¾	11¾	11¾	11¾	
49¾	36	4	Do. pfd	600	39½	39½	39½	39½	
122¾	85¾	....	American Beet Sugar	700	41¾	41¾	41¾	41¾	
112¾	88	....	Do. pfd	....	....	....	....	87	
112¾	89½	7	American Bosch Magneto	....	....	....	....	21	
118¾	109	7	American Can	11,000	118¾	117¾	118¾	118¾	
270	250	7	Do. pfd	....	....	....	....	118	
112¾	89½	7	American Car & Foundry	....	....	....	....	111	
104¾	84¾	....	Do. pfd	....	....	....	....	104	
29¾	19¾	....	American Chicle	600	29¾	29¾	29¾	29¾	
39	8	....	American Cotton Oil Cl'fs	....	....	....	....	15	
112	88	6	American Drug	....	....	....	....	111	
78¾	75½	4	American Express	2,500	114	114	114½	114½	
19¾	7¾	....	American Hide & Leather	....	....	....	....	7	
50	30	2	Do. pfd	....	....	....	....	30	
27¾	17¾	1	American Ice	600	21	21	21½	21½	
27¾	17¾	1	American La France	1,600	19½	19½	19½	19½	
12¾	7	....	American Linseed	400	11	11	11	11	
81	71½	6	Do. pfd	400	77	77	77	77	
120	110½	7	American Locomotive	1,300	79¾	79¾	80	79½	
67¾	46	6	Do. pfd	....	....	....	....	110¾	
67¾	46	6	American Metal	400	45	45	45¾	45¾	
107¾	96	7	American Radiator	....	....	....	....	96	
1¾	½	....	American Safety Razor	....	....	....	....	1	
87¾	79	7	American Ship & Com	200	79	79	79	79	
57¾	39¾	2	American Smelt. & Ref'g	4,300	39¾	39¾	40	39¾	
104¾	100	12	Do. pfd	100	102¾	102¾	102¾	102¾	
3	1	....	American Steel Foundry	....	....	....	....	37	
89¾	79	7	American Sugar Refining	1,900	44½	44½	45¼	44¾	
112	104	7	Do. pfd	....	....	....	....	111	
130¾	121½	8	American Sumatra Tobacco	200	80¾	80¾	80¾	80¾	
132	120½	12	American Tel. & Tel	1,300	123½	123	123½	123	
132	120½	12	American Tobacco	1,700	148	148	148½	147½	
106¾	78	7	Do. Class B	1,100	148	148	148	147½	
106¾	78	7	American Water Works	5,800	88	88	88	144½	
49¾	39	3	American Woolen	....	....	....	....	39	
4	1¾	....	Am. Writing Paper pfd	2,200	71½	70¾	71½	70¾	
10½	7	....	American Zinc	300	9½	9½	9½	9½	
34½	24	....	Do. pfd	200	25	25	25	25	
34¾	24¾	....	Anaconda Copper	10,800	34¾	34¾	35	34¾	
34¾	30¾	2	Associated Oil	1,100	29	28¾	29	28¾	
87¾	80¾	5	Atchison	4,000	100½	100	100½	100½	
89¾	84¾	5	Do. pfd	100	97½	97½	97½	97½	
21¾	17¾	7	Atlantic Coast Line	800	20¾	20¾	20¾	20¾	
31	19¾	....	Atlantic Gulf & W. I.	6,000	27	27	27	27	
49¾	39¾	4	Austin Nichols	5,000	31½	31½	31½	31½	
49¾	39¾	4	Atlantic Refining	2,100	50	50	50	50	
61¾	11¾	....	Baldwin Locomotive	7,200	117¾	117	118	117¾	
118	97	7	Do. pfd	....	....	....	....	112	
97½	85½	4	Baltimore & Ohio	8,200	81¾	81¾	82¼	82¼	
97½	85½	4	Do. pfd	....	....	....	....	85	
61¾	41¾	....	Barnsdall Corp. A	500	39¾	39¾	39¾	39¾	
61¾	41¾	....	Bethlehem Steel	26,100	44¾	43¾	45	44¾	
112¾	98	7	Do. 7s pfd	....	....	....	....	98	
112¾	98	7	Do. 8s pfd	....	....	....	....	98	
74¾	57½	4	Booth Fisheries	9,000	58¾	57¾	58¾	58¾	
74¾	57½	4	Brooklyn Manhattan	9,000	58¾	57¾	58¾	58¾	
61¾	46¾	6	Do. pfd	700	70	69¾	70	69¾	
29¾	15¾	50c	Butte Copper & Zinc	700	18¾	18¾	18¾	18¾	
23¾	17	....	Butte & Superior	1,600	18¾	18¾	19	18¾	
6¾	1¾	....	Caddo Oil & Refining	500	2	2	2	2	
87¾	80	6	California Packing	300	84½	84½	84½	84½	
29¾	19½	1.75	California Petroleum	8,500	22¾	22¾	23	22¾	
102	92	7	Do. pfd	....	....	....	....	92	
57¾	37¾	....	Calumet Zinc	1,200	42	42	42	42	
54¾	41¾	4	Calumet Arizona	500	52	52	52½	52	
148¾	140¾	10	Canadian Pacific	300	142	142	142	142	
1,757	1,600	....	Central Leather	300	170	169	170	169¾	
47¾	39¾	....	Do. pfd	300	43¾	43¾	43¾	43¾	
49¾	45¾	4	Cero de Pasco	7,200	46	45¾	46	46	
39¾	29¾	....	Corbin-Yost Products	....	....	....	....	29	
39¾	29¾	....	Chandler Motors	....	....	....	....	29	
87¾	67¾	....	Chesapeake & Ohio	1,700	67½	67½	68¼	68¼	
39¾	21	....	Chicago & Eastern Illinois	5,300	27½	26¾	27½	27½	
51¾	37	....	Do. pfd	100	39½	39½	39½	39½	
7¾	4	....	Chicago Great Western	....	....	....	....	7	
18¾	10¾	....	Do. pfd	1,000	18¾	18¾	18¾	18¾	
30¾	20¾	....	Chicago, M. & St. Paul	3,700	18¾	18	18¾	17¾	
30¾	20¾	....	Do. pfd	3,500	27¾	27¾	27¾	27¾	
43¾	40¾	4	Chicago & North-Western	1,900	42½	42	42½	42½	
107¾	110	....	Do. pfd	....	....	....	....	100	
66¾	52¾	3	Chicago Pneumatic Tool	6,100	66¾	65¾	66¾	66¾	
30¾	17¾	....	Chicago, Rock Island & P.	13,200	34½	34½	35¾	35¾	
91	79½	7	Do. 7s pfd	....	....	....	....	79	
79¾	65¾	6	Do. 6s pfd	....	....	....	....	65¾	
39¾	15	3½	Chile Copper	100	78	78	78	78	
39¾	15	....	Chino Copper	9,500	31	30¾	31½	31½	
....	....	....	C. C. C. & St. L.	100	105½	105½	105½	104½	
....	....	....	Do. pfd	....	....	....	....	94	
73½	62	3	Chuli, Peabody	100	62½	62½	62½	62	
27½	7	....	Coca Cola	2,100	27½	27½	27½	27½	
49¾	29¾	....	Colorado Fuel & Iron	4,500	48	47¾	48	47¾	
39¾	28	....	Colorado & Southern	....	....	....	....	28	
74½	57½	4	Comwell	400	45	45	45	45	
42¾	32	3½	Columbia Gas	400	34½	34	34¾	34¾	
7	1.80	....	Commercial Motors	2,100	41	40¾	41	41	
22½	11¾	....	Consolidated Cigars	700	17½	17½	17½	17½	
71½	49¾	3	Consolidated Gas	5,800	75¾	75	75¾	75¾	
5	2¾	....	Consolidated Textile	6,200	5¾	5¾	5¾	5¾	
60	43½	2	Continental Can	15,400	53	54½	55½	55½	
37½	31½	2	Corn Products Refining	5,500	34¾	34¾	35¾	35¾	
24¾	23½	4	Cosden & Co	10,100	24¾	24¾	24¾	24¾	
71¾	49¾	4	Crucible Steel	3,400	53¾	53¾	54¾	54¾	
92	80	....	Do. pfd	....	....	....	....	84	
18¾	11¾	....	Cuba Cane Sugar	8,500	13¾	13¾	13¾	13¾	
71¾	44¾	....	Do. pfd	7,500	62¾	62¾	63¾	63¾	
39	26¾	....	Cuban-American Sugar	8,500	30¾	30¾	31¾	31¾	
37½	15¾	4	Daniel Boone	700	16¾	16¾	17	16¾	
49¾	42	....	Davison Chemical	8,700	37¾	37¾	38¾	38¾	
139	99½	8	Delaware & Hudson	1,200	97¾	97¾	97¾	97¾	
119¾	110¾	8	D. L. & Western	5,500	123½	123	123½	123½	
39¾	19	....	Denn Mines	200	18	18	18	18	
141¾	112	8	Dupont	1,500	127¾	127¾	128¾	127	
112¾	104½	8	Eastman Kodak	....	....	....	....	127	
68	39½	4	Electric Storage Battery	800	57¾	57½	57¾	57¾	
87½	55¾	5	Endicott-Johnson	....	....	....	....	87	
42	25¾	....	Erie	30,700	32¾	32¾	33¾	33¾	
42	25¾	....	Do. 1st pfd	14,000	38½	38½	39¼	39¼	
59¾	35¾	....	Do. 2nd pfd	2,100	38¾	38¾	39¾	39¾	
89	80	8	Famous Players	2,000	82¾	82¾	83	82¾	
69¾	44½	3	Fleischmann	1,000	60	60	60½	60	
39¾	27¾	....	Federal Mining & Smelting	....	....	....	....	60	
47¾	29¾	....	Do. pfd	200	46	46	46½	46½	
253½	165	10	Fisher Body	1,400	180	180	180	180	
39¾	8	....	Fisk Rubber	200	8	7¾	8	7¾	
139¾	8	....	Prospect Texas	200	10	9¾	10	9¾	
49¾	39¾	....	General Asphalt	1,300	44½	43¾	43¾	43¾	
39¾	29¾	....	General Cigars	....	....	....	....	43	
250½	193½	8	General Electric	8,900	246¾	246	247¾	246¾	
39¾	29¾	1.20	General Motors	3,100	14½	14¼	14¾	14¾	
39¾	29¾	....	Do. Deb. stock 6s	....	....	....	....	14¾	
39¾	29¾	....	Gold Dust	3,100	40	40	40½	40½	
39¾	29¾	....	Goodrich Co	800	33¾	33¾	34	33¾	
39¾	29¾	....	Goodyear pfd	800	21½	21½	22¼	21¾	
15¾	6¼	....	Gotham	800	6¾	6¾	6¾	6¾	
39¾	29¾	....	Granby Cons	500	17¾	17¾	17¾	17	
69¾	39¾	3	Great Northern pfd	2,600	67½	67½	68¼	68¼	
39¾	29¾	3	Great Northern Ore	200	30¾	30¾	30¾	30¾	
39¾	29¾	....	Greene Cananea	600	17	17	17	17	
73¾	39¾	4	Gulf States Steel	1,200	72¾	72¾	73¾	73¾	
39¾	29¾	....	Hayes Wheel	1,500	37½	37	37½	37½	
39¾	29¾	8	Houston Oil	400	71¾	71¾	71¾	71	
39¾	29¾	....	Hudson Motors	300	39¾	39¾	39¾	39¾	
39¾	29¾	....	Hupp Motors	300	18¾	18¾	18¾	18¾	
112¾	100½	7	Illinois Central	2,200	111	110½	112¾	111	
39¾	29¾	....	Indiahoma Refining	....	....	....	....	2	
39¾	29¾	....	Inspiration Cons	600	39¾	39¾	39¾	39¾	
39¾	29¾	....	Interboro Rapid Transit	29,400	35	35	35¼	35¼	
39¾	29¾	....	Int'l Business Machine	....	....	....	....	89	
39¾	29¾	....	Inter. Agricultural Corp	....	....	....	....	22	
49¾	39¾	4	Int'l Cement	400	45	45	46	46	
39¾	29¾	....	Inter. Combustion Engine	2,200	23¾	23½	24	23¾	
39¾	29¾	....	Inter. Harvester	2,000	92	92	92	91¾	
109	77	7	Do. pfd	....	....	....	....	91	
10½	6¾	....	Int'l Mercantile Marine	400	9¼	9¼	9¾	9¾	
39¾	29¾	....	Do. pfd	4,400	37½	37¼	38¾	37¾	
39¾	29¾	....	International Nickel	1,600	15¾	15¾	15¾	15¾	
39¾	29¾	....	International Paper	4,500	54¾	53¾	55	54¾	
73¾	39¾	4	Do. stamped pfd	100	74½	74½	74½	74½	
39¾	29¾	....	Invincible Oil	100	42¾	42¾	43¼	42	
39¾	29¾	6	Iron Products Corp	100	42¾	42¾	43¼	42	
23½	22½	3	Jewel Tea	400	24½	24½	25¼	25¼	
27¾	19½	....	Jones Bros. Tea	....	....	....	....	19½	
34½	17¾	....	Kansas City Southern	4,700	32½	29½	32½	32½	
84¾	51¾	4	Do. pfd	200	54½	54½	56½	54	
39¾	29¾	....	Kansas & Gulf	....	....	....	....	34	
39¾	29¾	....	Kayser (J.) Co	1,300	22¾	22½	23	23	
39¾	29¾	....	Kelly-Springfield	1,400	15¾	15¾	15¾	15¾	
64¾	39¾	3	Kennecott Copper	1,100	43¾	43¾	44¼	44	
49¾	39¾	....	Keystone	1,400	24¾	24¾	25	24¾	
62¾	47¾	2	Kresge Dept. Stores	1,000	50½	50½	50½	50½	
69¾	73	7	Laclede Gas	100	69½	69½	69½	69½	
17¾	8	....	Lee Rubber	....	....	....	....	11	
72¾	39¾	3¾	Lehigh Valley	5,100	45	45	46¾	45¾	
63¾	39¾	....	Lima Locomotive	400	63¾	63	63¾	63½	
39¾	29¾	....	Loew Wilex Stocks	....	....	....	....	61	
39¾	29¾	8	Louisville & Nashville	100	92	92¾	93	97	
39¾	29¾	....	Low's Ins.	200	19¾	19¾	19¾	19½	
39¾	29¾	....	Loft Inc.	200	6¾	6¾	6¾	6¾	
39¾	29¾	3	Liggett & Myers	800	61	60¾	61½	60¾	
39¾	29¾	....	Do. pfd	....	....	....	....	90	
39¾	29¾	3	Lorillard (P.)	900	57¾	57½	57¾	57¾	
117	107	7	Mackay Co.	....	....	....	....	111	
39¾	29¾	....	Mack Trucks	5,700	69½	69½	69½	69	
31¾	10	....	Mallinson & Co	400	23½	23½	23½	23¾	
39¾	29¾	....	Manati Sugar	100	21¾	21¾	21¾	21	
49¾	39¾	4	Manhattan Ry. Mod. Guar.	8,500	48¾	48¾	48¾	48	
39¾	29¾	....	Market Street Railway	....	....	....	....	8	
39¾	29¾	....	Do. pfd	....	....	....	....	24	
71¾	39¾	....	Do. prior pfd	1,900	51	50	51¾	51	
87¾	23½	....	Marmon	1,300	29¾	29¾	30¾	30¾	
42	29	....	Married Oil	11,700	39¾	39¾	40¾	40¾	
57¾	31¾	4	Martin-Parry Corp.	....	....	....	....	39½	
35¾	30	....	Maxwell Motors A	400	31½	30½	31½	30½	
35¾	30	....	Maxwell Motors B	400	31½	30½	31½	30½	
85	62½	....	May Stores	1,400	82	80	82½	82	
39¾	29¾	....	McKeesport Pr. Mines	....	....	....	....	1	
39¾	29¾	....	Mexican Corp.	2,700	15½	15½	15½	15½	
34¾	14¾	....	Mexican Seaboard Oil	2,300	20½	19¾	20½	20¾	
39¾	29¾	....	Midvale Steel	1,300	31¾	31¾	32¼	31¾	
39¾	29¾	....	Miami	2,300	23¾	23	23¾	23	
39¾	29¾	....	Middle States Oil	5,200	2	1¾	2	1¾	
4	1¾	....	Minn. & St. L.	200	3¾	3¾	3¾	3¾	
46	39¾	4	Minn. St. P. & S. S. M.	300	39¾	39¾	39¾	41	
39¾	29¾	7½	Missouri Pacific	....	....	....	....	6	
39¾	29¾	....	Missouri, Kansas & Texas	2,300	6¾	6¾	6¾	6	
39¾	29¾	....	Do. pfd	2,200	44¾	44¾	44¾	44¾	
51¾	29¾	....	Missouri Pacific	2,300	25	25¼	25¾	25¾	
70¾	61¾	4	Montana Power	5,100	69	68	69	68	
39¾	29¾	....	Montgomery Ward	25,500	31¾	31¾	32¾	32¾	
37¾	10	....	Moon Motors	400	39¾	39¾	39¾	39¾	
114¾	95½	7	Nash Motors	100	100½	100½	100½	102	
19¾	8	....	National Acme	100	8¾	8¾	8¾	8¾	
39¾	29¾	....	National Biscuit	1,400	61½	61½	62¼	61¾	
27¾	8	....	National Supply Co	400	8¾	8¾	8¾	8¾	
49¾	39¾	....	National Enameling	100	24	24	24	23	
39¾	29¾	....	National Lead	400	146	146	146½	146	
39¾	29¾	....	Do. pfd	....	....	....	....	114	
39¾	29¾	....	Nevada Consolidated	900	14	14	14¼	14	
39¾	29¾	....	New Cornelia Cop. Co. & Min.	....	....	....	....	14	
49¾	39¾	....	New York Air Brake	100	43	43	43	43½	
39¾	29¾	7	New York Central	2,800	100½	100½	100¾	100¾	
39¾	29¾	8	N. Y., Chicago & St. L.	1,300	97¾	97¾	99	99¾	
39¾	29¾	6	N. Y., N. H. & Hartford	10,600	28¾	28¾	29¾	29¾	
39¾	29¾	....	N. Y., Ontario & Western	2,900	21	21	22¼	21¾	
27	22	2	Norfolk & Western	2,700	123¾	123¾	123¾	122½	
87¾	57¾	5	North American	1,700	89¾	89¾	90¾	90¾	
39¾	29¾	....	Northern Pacific	3,700	67¾	66¾	67¾	67¾	
39¾	29¾	....	Nova Scotia Steel	....	....	....	....	9	
6¾	3¾	....	Ontario Silver	....	....	....	....	5	
20½	15	1½	Orpheum Circuit	3,900	16¾	16¾	20¼	20¼	
11¾	7¾	....	Otis Elevator	100	45	45	45	44½	
47	39¾	3	Owens Bottle	....	....	....	....	39	
39¾	29¾	....	Pacific Development	....	....	....	....	1½	
39¾	29¾	1.20	Pacific Gas & Electric	1,600	64¾	64¾	64¾	64¾	
39¾	29¾	....	Packard Motors	1,400	11¾	11¾	11¾	11¾	
39¾	29¾	2	Pacific Oil	4,000	48½	48½	48¾	48¾	
39¾	29¾	4	Pan-American Petroleum	7,600	48½	47¾	48¾	48¾	
39¾	29¾	4	Do. Class B	20,100	47¾	46¾	48¾	47¾	
39¾	29¾	....	Penn-Seaboard Steel	3,300	2¾	2¾	2¾	2	
39¾	29¾	....	Pennsylvania	2,200	43¾	43¾	43¾	43¾	
39¾	29¾	....	People's Gas	200	105½	105½	105½	105½	
39¾	29¾	....	Pere Marquette	4,000	55½	55½	56¾	56¾	
79	71½	5	Do. prior pfd	200	78	78	78	78	
39¾	29¾	....	Do. pfd	1,100	79	79	79	79	
39¾	29¾	....	Philadelphia Co.	1,100	71	71	71	70½	
39¾	29¾	2	Phillips Petroleum	8,700	39¾	39¾	40¾	40¾	
39¾	29¾	....	Pierce-Arrow	1,200	10	10	10½	10	
39¾	29¾	....	Do. pfd	100	19	19	19	19	
39¾	29¾	....	Pierce Oil	400	39¾	39¾	39¾	39¾	
39¾	29¾	....	Do. pfd	400	27¾	27¾	27¾	27¾	
39¾	29¾	4	Pittsburg Coal	1,400	27¾	27¾	28¾	28¾	
39¾	29¾	8	Pittsburg & West Virginia	12,400	23¾	23¾	24¾	23¾	
39¾	29¾	....	Do. pfd	....	....	....	....	88	
39¾	29¾	....	Pullman

WHAT'S DOING TODAY

City Club community singing, C. C. Chapman Building, noon.
Co-operative Club luncheon meeting, Paulais, noon.
National Association of Life Underwriters' annual convention, Biltmore Theater, morning.
Illinois State Society meeting and dance, Music Arts Hall, 233 South Broadway, evening.
Women's banquet Mme. Helene's tea room, United Studios, evening. Will Hays will speak on "Advertising."
California Authors' Club meeting, Contentment Court, 1635 Morton avenue, 8 p.m.
Concert, Hollywood Bowl, Bolton Road and Cahuenga, Hollywood, evening. Pallmann-Symphony Orchestra, Alfred Hertz, conductor.
Junior Chamber of Commerce luncheon meeting, University Club, 614 South Hope, noon.
Lecture on "Russia to the Crucible," Philharmonic Auditorium, University of California, Southern Branch, 3 p.m. Alexander S. Kaun, speaker.
Lecture on "Jerusalem and the Holy Land," Scottish Rite Cathedral, evening. Prof. S. B. Saunderds, speaker.
Rotary Club luncheon meeting, Biltmore, noon. Dick Tobin will give an illustrated lecture on "British India."
Exchange Club luncheon, Biltmore, noon.
Boxing, Hollywood American Legion Stadium, Hollywood, evening. Pitcher vs. Hopper.
Monet Lodge, No. 25, Knights of Pythias meeting, 239 South Spring, evening.
Southwest Museum exhibit, Southwest Museum, afternoon.
Los Angeles Museum exhibit, Exposition Park, 10 a.m. to 4 p.m.
Free permanent California exhibit, scenic motion pictures, State Exposition Building, Exposition Park, 10 a.m. to 5 p.m.
Illustrated lecture, scenic motion pictures, Chamber of Commerce, 10 a.m. to 4:15 p.m.
"Pilgrimage Play," Highland and Cahuenga, Hollywood, evening.
Basketball, Washington Park, 2:30 p.m. Seattle vs. Los Angeles.

MOTION PICTURES:

Alhambra, Hill, between Seventh and Eighth—"Cullen Moore in 'The Perfect Flapper.'"
California, Eighth and Main—"Her Marriage Vow."
Criterion, Grand at Seventh—"Sea Hawk."
Fenton, Pico and Newton—"Butterfly."
Grauman's Metropolitan, Sixth and Hill—"The Shadow of Life."
Grauman's Hollywood, 6799 Hollywood Boulevard—"The Thief of Bagdad."
Grauman's Rialto, Eighth and Broadway—Dark.
Grauman's Million Dollar, Third and Broadway—"The Covered Wagon."
Loew's State, Seventh and Broadway—"For Sale of Women."
Miller's, Main and Ninth—"Manhandled."
Mission, Ninth and Broadway—Mabel Normand in "Suzanna."
Tally's Broadway, Broadway, between Eighth and Ninth—Harold Lloyd in "Girl Shy."

STAGE:

Biltmore, Fifth street and Grand avenue—"The Calliope."
Egan Theater, Pico and Figueroa—"White Cargo."
Morosco Theater, 744 South Broadway—"The Cat and the Canary."
Majestic Theater, Ninth and Broadway—"The Nervous Wreck."
Playhouse Theater, Figueroa and Ninth—Johnny Arthur in "The Whole Town's Talking."
Philharmonic Auditorium, FIRD and Olive streets—Benefit performance.

VARIETIES:

Burbank, Sixth and Main—"Burbank Baby Days."
Hillstreet, Eighth and Hill—"Chastity."
Hippodrome, Fourth and Main—"Fires of Youth."
Orpheum, 852 South Broadway—"Hearts and Flowers."
Pantages, Seventh and Hill—"A Dangerous Blonde."

MATE DIES, YOUNG WIFE KILLS SELF

Woman Sends Bullet into Body After Injuries Kill Oil Worker Husband

Shortly after her husband died at a local hospital from injuries suffered in an oil-field accident Sunday, Mrs. Anna Haig, 19 years of age, of Anaheim, shot and killed herself yesterday at the home of friends at 1503 Griffith avenue, according to police. Mrs. Haig was found with a bullet wound near the heart by Mrs. C. A. Barber, with whom she was staying, but was dead when the Receiving Hospital was reached.

Grief because of the death of her husband, Rex Haig, whose neck was broken in a fall from an oil derrick at Santa Fe Springs, is believed to be the cause for the woman's action, Mrs. Barber said. The husband died early yesterday morning at the Angelus Hospital.

Mrs. Haig had been married for two years. She leaves a mother and other relatives at Placentia.

Changes Made in Officer List of Coast Artillery

Changes and additions to the officer personnel of the Third Regiment of Coast Artillery, with headquarters at Fort MacArthur, were announced yesterday by Maj. George Ruhlen, Jr., commanding the regiment. Three officers of the twelve new assignments to the post arrived this week.

Capt. Fred M. Fogle, Quartermaster Corps, is here from New York to relieve Capt. E. D. Russ as post quartermaster. Capt. Russ will leave immediately for duty at the Quartermaster Depot, San Francisco.

Battery A has a new commanding officer under the shift in commands. He is Capt. Arthur W. Burton, just arrived after completion of a year's instruction at the Coast Artillery School, Fort Monroe, Va.

Another arrival due immediately is Lieut. Melton A. Hatch, here from two years' service at the Coast Defenses of Honolulu. Lieut. Hatch is a son of Col. Henry J. Hatch, former commandant of Fort MacArthur. He will trade posts with Lieut. H. C. Ruetter, due to go to Honolulu after two years' duty at Fort MacArthur.

GENEROUS WOMAN ON JURY IS PAID TRIBUTE

The jury panel in Judge Hardy's department of the Superior Court yesterday gave a luncheon at the Rosslyn in honor of Mrs. Winifred Huisenga, one of the jurors, and court attaches. The luncheon was in recognition of Mrs. Huisenga's act in purchasing a railroad ticket to Portland for Walter C. Larson, a survivor of the Point Honda naval disaster, who had been arrested and brought before Judge Hardy to face trial on a burglary charge. Judge Hardy offered to give Larson probation if he would return to his home at Portland. Larson, however, had no money and was about to go to jail when Mrs. Huisenga intervened and bought the ticket.

PLANS MASONIC HOME

[EXCLUSIVE DISPATCH]

ALEXANDRIA (Va.) July 24. A campaign to raise $300,000 will be inaugurated in August by Charles H. Callahan, Grand Master of Masons of Virginia. The money is to be used to build a home for aged and infirm members of the order who are without homes, have no relatives and who are unable to care for themselves. The home is to be a memorial to George W. Wright, former Grand Master in Virginia.

BUSINESS BREVITIES

[Advertising]

The Times Branch office, 621 South Spring street. Advertisements and subscriptions taken. Telephone MEtropolitan 6700.

PROGRESS FELLS HISTORIC PALM

Saw Century of Life

A palm tree, said to be 125 years of age, which has long stood as a historic landmark at 1055 South Figueroa street, was felled yesterday to make way for the march of progress.

The ancient tree was closely associated with the history of old Los Angeles. Planted, according to tradition, by a member of an old Spanish family that formerly owned the land on which the tree stood, it watched Los Angeles grow from an Indian pueblo to a city of a million inhabitants.

Fixed to the tree when it was felled was a large wooden key, formerly used, according to the story told by those who are acquainted with the tree's history, as the "key to the city," which was presented to distinguished visitors.

According to this story, the key was made by an old locksmith who occupied a small shop at the foot of the tree. The locksmith and the shop have long since disappeared. Just how long ago no one seems to remember.

The key, the story goes, was given back to the locksmith, after having been used for ceremonial purposes a number of times, to use as a sign to advertise his business. He tacked it to the tree, where it remained until yesterday.

J. L. Maddux, owner of a motor concern next door, who has leased the lot for a parking space, announced yesterday that he would have the historic key gilded and presented to Mayor Cryer so that it may be restored to its original use.

LEGION STAGES SHOW

Musical Comedy Offering to Raise Clubhouse Funds to Run Week

"Oh Boy," a former New York musical comedy, will be offered by the Pacific Post No. 296, American Legion, at the Grand Avenue Theater, beginning the 28th inst., for the purpose of raising funds for a clubhouse.

Larry Semon, screen comedian, will make a personal appearance at the opening performance Monday night. The show will run a week.

Although the American Legion is collecting funds for the clubhouse, it will be dedicated to the veterans of all wars and will be open to them. A school is being planned in conjunction with the club, according to Legion authorities.

In the cast of the musical comedy will be Marguerite Evans, Madge Schuler, Patia Power, Florence Johnson, Grace Long, Vera Gordon, Joe Kemper, Frank Curley Confer, Ernest Young, Ralph Bell and Clarence Arper. All of these players have donated their services to the Legion.

VETERANS TO AID AT GROUND BREAKING

Veterans of three wars will take part in ground-breaking exercises for Los Angeles County Patriotic Hall tomorrow at 3 p.m., at 1816 South Figueroa street—the G.A.R., the Spanish War Veterans and the American Legion. Justice Shenk of the Supreme Court, a Spanish War veteran; Supervisors McClellan, Bean, Cogswell Woodley and Wright, James Collins, State Commander of the American Legion; Chief Deputy District Attorney Fitts and others will speak. Including a representative of the G.A.R. The Allied Architects Association, designers of the building, will be represented. For music there will be a fife and drum corps of forty pieces and a regimental band. Large delegations of veterans from all over the county are expected to be present to see the new veterans' headquarters begun.

TRAFFIC MISHAPS LAID TO DEFECTS OF VISION

Dr. Frederick A. Woll of the Department of Hygiene at New York City College, who is lecturing at the University of California Summer School here, addressed a representative gathering of men and women interested in the traffic problem in this city Wednesday at the Alexandria. Dr. Woll spoke on the "Conservation of Vision." To defective vision, he said, can be attributed many traffic accidents which occur over the country daily. Representatives of the Chamber of Commerce, the Automobile Club of Southern California, the Board of Public Utilities and similar organizations attended the meeting.

SWEET ADALINE PAYS HER FINE

Beautiful Bootlegger is Bagged on Boulevard Bearing Bottles

Adaline Langella, the prettiest bootlegger ever arraigned in Police Judge Sheldon's court, pleaded guilty yesterday to possession of what appeared to be four bottles of Five-Star Hennessey and was fined $500. She paid it.

"I have been making a good living bootlegging for several years, though I am only 19," she said. "It was easy in New York, so I thought I could get away with it here."

Officer Reynolds said he spotted her tripping from door to door along Hollywood Boulevard and offering the apparent Five-Star Hennessey for sale. She had it in a hand bag. Court, officers and attendants all agreed that her beauty was exceptional and were not surprised at her success in her business.

RAIL SHARE IN ANAHEIM VIADUCT SET

Union Pacific Agrees to Pay Eighth; Harbor Track Plans Submitted

Stipulations were entered into yesterday by the Union Pacific and the city before the State Railroad Commission fixing the railroad's share at one-eighth of the cost of carrying Anaheim Road over Dominguez Slough on a $535,000 viaduct, as part of the unified rail program for the harbor district. The Union Pacific also submitted to the commission plans and specifications for its harbor track system to conform with the city's proposal to require all rail lines to enter the harbor district at Dominguez Slough.

Officials of the company said that it will require an expenditure of approximately $750,000, irrespective of their share in the cost of building the viaduct, to rearrange existing track lines to conform with the proposed plan of the city. The specifications presented to the commission call for nearly ten overhead street crossings at the railroad's approach to the viaduct.

The railroad asked special permission of the commission to be allowed to temporarily cross Anaheim Road at grade in the vicinity of Dominguez Slough pending the completion of the viaduct.

Some opposition to the Union Pacific's plan was made by representatives of the Greater Harbor Committee of Two Hundred. It was contended that the railroad proposes to acquire a 130-foot right of way in approaching the viaduct, which would give them a dangerous advantage, possibly prohibiting other rail lines from entering the viaduct. The railroad denied this intention and the opponents agreed to attempt a settlement and report back to the commission within a week.

Wife Granted Divorce From 'Rolling Stone'

"Let him keep on rolling," advised Judge Thompson yesterday, as he granted a decree divorcing Mrs. Nellie Hunt from Martin Van Buren Hunt, whom she had described as a "rolling stone."

Hunt would pack up and leave for periods of from two months to a year, whenever the impulse seized him, Mrs. Hunt testified.

"One day I went downtown with him," she said. "He told me to wait for him at a certain corner until 2 o'clock. I guess he must have meant two months, because I waited there until dark and then went home, and he didn't show up until two months later."

She stood for several of these informal leaves, she said, but when he stayed away more than a year it was too much, and she sued for divorce, charging desertion. The last she heard of him was the report of a friend who saw him drinking whisky at a Tia Juana bar.

FLAPPERS SIT PAT

Court Hint Testimony Not for Young Ears Ignored

Three young women brushed up against Judge Thompson's rule against under-age listeners at divorce hearings. They looked about 16 years of age and when they fluttered in and took seats the judge asked what they were doing.

"We came in to listen to the cases," one of them replied.

"No minors are allowed to hear them," replied Judge Thompson severely.

"Well, we're all over 18," the spokesflapper commented, and they took seats. The court reminded them again that such matters were not for young ears, but they paid no attention and stayed for more than an hour.

NEW MONOPLANE TO MAKE TRIAL FLIGHT

The new Belcher monoplane California will be subjected to its first test flight at 4 p.m. Sunday at Rogers Airport. One Hundred and Twenty-fifth street and Western avenue. The plane was recently completed by the Belcher Aerial Manufacturing Company and is said to represent an entirely new departure in plane building. It is a five-passenger plane and capable of developing a speed of 150 miles an hour, according to experts. The wings of the plane, instead of being covered with cloth, are built of woven wood. The plane will be christened before it takes off by Estelle Taylor, motion-picture actress.

Semi-Annual Sale Week End Specials

BATHING SUITS

$3.95

About fifty wool knit Bathing Suits have been greatly reduced and are offered on Friday at this special price of $3.95. Shown in all the popular colors, some with contrasting stripes, others plain. An opportunity to purchase a bathing suit that will long outlast the season, at a worth while price reduction.

Sportswear Section, Main Floor

Chiffon Silk Hose $2.45

Perfect, full fashioned sheer hose reduced as a week end special offering. Obtainable in all the interesting new shades and colors at this special price.

Myer Siegel & Co.

617-619 S. Broadway

America's Finest Store

VOGUE COMPANY

BROADWAY AT EIGHTH

BLOUSES

of Fine Quality and Workmanship

In the Pre-Inventory Sale

Regularly 2.50 to 11.95

Now 1/2 PRICE

TAILORED overblouses of dimity, English broadcloth, handkerchief linen and fancy shirtings. Many wanted collars, bosom fronts and vest effects. New and desirable colors.

STORE CLOSED ALL DAY SATURDAY

In Readiness for

Another Sales Record-Breaking Week

A "once-a-year" Sale is entering the second week at the Broadway Monday.

Watch Saturday's Times for further details.

The Broadway Department Store

Broadway — Fourth — Hill — Arthur Letts, Jr., President

Pictures at New Low Prices

Lot No. 1 at 95c
—Includes such pictures as Puzzled, Spring Song and Old Masters.

Lot No. 2 at $1.95
—Includes Daybreak, and popular pictures.

Lot No. 3 at $2.95
—Includes The Taylor and Guttmann pictures and many others.

ALL PICTURES REDUCED

FERRELL'S

Gifts of Distinction

621-623 South Hill St.

ABOUT THE NEW BOOKS

What is said and who is saying it, together with sane comments and criticisms—the Book Review department of the SUNDAY TIMES.

BETTER WIVES AND MOTHERS

The emancipation of women as evidenced by the evolution in dress from steel stays that made a twenty-inch waist and the long street sweeping skirts to the sports clothes of the present day has certainly had its effect upon the health of women. With proper attention to diet and exercise a race of better wives and mothers is assured by it. If, however, ailments develop as evidenced by irregularities, backache, headaches, nervousness and irritability, Lydia E. Pinkham's Vegetable Compound may be depended upon to overcome them. Thousands of women testify to its success.

Times Want Ads

The shortest distance between buyer and seller.

7% 7%

A STREET BOND

is a first lien on a lot for the cost of paving the street in front of it.

Ask us about them.

Elliott & Horne Co.

Stock Exchange Bldg.
210 So. Spring St. VAndike 8468
Bond Dealers Since 1900

666

is a Prescription for Colds, Grippe, Dengue Fever, Constipation, Bilious Headaches and Malarial Fever.

THE WEATHER

[Official Report]

LOCAL OFFICE, U. S. WEATHER BUREAU, Los Angeles, July 24.—[Reported by W. B. Hoxsey, Meteorologist.] At 5 o'clock a.m. the barometer registered 30.05; at 5 p.m., 29.98. Thermometer for the corresponding hours showed 57 deg. and 69 deg. Relative humidity, 5 a.m., 89 per cent; 5 p.m., 55 per cent. Wind, 5 a.m., southeast, velocity 3 miles; 5 p.m., southwest, velocity 16 miles. Temperatures, highest, 76 deg.; lowest, 57 deg. Barometer reduced to sea level.

WEATHER CONDITIONS. — Very light local showers occurred yesterday at a few scattered stations, but no rainfall of importance was reported. It was quite warm yesterday morning in the Ohio, Lower Missouri and Middle and Lower Mississippi valleys and in Oklahoma, but was a little cooler in the Dakotas and Minnesota. In Southern California fair weather with moderate temperature prevailed Wednesday, and it was clear at nearly all stations yesterday morning. Fair, moderately warm weather may be expected in this vicinity today, with lower humidity. These conditions will increase the danger of forest fires to some extent.

SUN, MOON AND TIDES.—Los Angeles, July 25: Sun rises 4:50 a.m., sets 6:55 p.m. Moon rises 12:25 a.m., sets 2:04 p.m. Los Angeles Harbor, July 25: High tides, 9:35 a.m. and 9:58 p.m.; low tide, 10:40 a.m.

LOCAL TEMPERATURES. — Minimum and maximum temperatures from Southern California points, reported yesterday to the Los Angeles office of the U. S. Weather Bureau, were as follows:

Stations—	Max.	Min.
Calexico	100	72
Los Angeles Harbor	70	57
Mt. Wilson	76	60
Newport Harbor	69	59
Pasadena	94	54
Pomona	86	51
Porterville	94	60
Redlands	88	55
Riverside	90	54
Santa Barbara	78	62
San Bernardino	90	55
Santa Ana	77	54

LOCAL FORECAST

For Los Angeles and vicinity: Fair Friday; east winds change in temperature.

STATE FORECAST

SAN FRANCISCO, July 24.—Weather forecast: San Francisco and vicinity: Fair Friday, except cloudy in early morning; moderate temperature; moderate southwest winds.

Northern California: Fair Friday; moderately warm in the interior; gentle variable winds.

Southern California: Fair, without change in temperature, Friday; gentle winds, mostly westerly.

Sacramento Valley: Fair and slightly warmer Friday; gentle southerly winds.

Santa Clara and San Joaquin valleys: Fair, without change in temperature, Friday; gentle variable winds, mostly northwesterly.

ARIZONA FORECAST

PHOENIX (Ariz.) July 24.—Forecast for Arizona: Generally fair Friday and Saturday, except unsettled in northeast portion; little change in temperature.

COLORADO RIVER

YUMA (Ariz.) July 24. — [Exclusive Dispatch from the U. S. Reclamation Service.] Gauge height Colorado River, 17.5 feet.

TEMPERATURES

Stations—Conditions, 5 p.m.	Tempera- ture	5 a.m. Max.	Min.	Precip. 5 p.m.
Abilene—Clear	100			0
Boise—Clear	92	94		0
Boise—Cloudy	94	72		.01
Buffalo—Cloudy	76	70		0
Chicago—Partly cloudy	80	72		.34
Denver—Clear	96	58		.04
Des Moines—Clear	88	66		T.
Dodge City—Clear	82	66		T.
El Paso		70		0
Eureka—Clear	62	52		T.
Flagstaff—Partly cloudy	80	56		T.
Fresno—Clear	94	60		0
Galveston—Clear	90	78		0
Havre—Clear	90	52		0
Helena—Clear	90	48		0
Hutne—Clear	78	58		0
Independence—Clear		52		0
Kamloops—Partly cloudy	94	60		0
Kansas City—Clear	90	76		.04
Kerrville—Clear	94	68		0
Los Angeles—Clear	76	57		0
Memphis—Partly cloudy	96	78		0
Modena—Clear	90	50		0
Needles—Clear	112	80		0
New Orleans—Partly cloudy	100	80		.04
New York—Partly cloudy	84	72		0
North Head—Clear	62	54		0
Oklahoma—Raining	102	74		.02
Phoenix—Clear	104	82		0
Pittsburg—Clear	86	66		0
Portland, Or.—Clear	94	66		0
Rapid City—Clear	94	54		0
Red Bluff—Clear	96	64		0
Roseburg—Clear	94	52		0
Roswell—Partly cloudy	96	66		0
St. Louis—Clear	98	74		T.
Minneapolis and St. Paul—Clear	78	62		.01
Sacramento—Clear	88	56		0
Salt Lake City—Clear	88	66		0
San Diego—Clear	82	62		0
San Francisco—Clear	68	56		0
San Luis Obispo—Clear	76	56		0
Seattle—Clear	92	58		0
Spokane—Clear	96	54		0
Tampa—Cloudy	92	78		0
Tucson—Clear		64		0
Washington—Clear	92	68		0
Winnemucca—Partly cloudy	96	60		0
Winnipeg—Clear	84	54		0
Yuma—Clear	106	82		0

VITAL RECORD

MARRIAGE LICENSES

The following marriage licenses were issued yesterday. Name and age given.

ABRAHAMSON—RELAT. Andrew H. Abrahamson, 34; Gertrude A. Relat, 31.
BECKER — KNEWBOW. Al Becker, 23; Sarah Knewbow, 20.
BETTY—PEERS. Robert C. Betty, 21; Marjory A. Peers, 19.
BOTTARO — SABALZA. Albert A. Bottaro, 21; Guillermina Sabalza, 18.
BURNS — WIMBERLY. George W. Burns, 23; Sarah E. Wimberly, 21.
CHISH—MASSEY. James J. Chish, 23; Florence Massey, 23.
CONTRERAS — LLAMAS. Manuel Contreras, 28; Manuela E. Llamas, 24.
CROWE — MONTZ. Roy Crowe, 26; Marvel L. Montz, 26.
CROWLEY — HOHENSTEIN. John B. Crowley, 32; Fay M. Hohenstein, 18.
DAHL — BOALE. Harold Dahl, 40; Jessie L. Boale, 31.
DAIGGER—HENSON. Louis Daigger, 33; Christine Henson, 29.
DAVIES—DAVIES. Clifford A. Davies, 29; Cherrill H. Davies, 27.
DUNBAR—HELM. James C. Dunbar, 27; Gladys C. Helm, 24.
FOSTER—HELLINGHAUSEN. Heven M. Foster, 23; Genevieve F. Hellinghausen, 23.
GIFFEN—CARNEY. Ernest C. Giffen, 32; Lucille A. Carney, 27.
GRUVER — HAILEY. Merle Gruver, 21; May J. Hailey, 21.
GULLEY—RUTTENLOCKER. Grover C. Gulley, 35; Bertha E. Huttenlocker, 34.
HADLEY—ALLEN. Arthur M. Hadley, 51; Edna I. Allen, 47.
HEMINGWAY—DAVIS. James R. Hemingway, 40; Sallie V. Davis, 40.
HILTE — GAVEY. Harry C. Hilte, 33; Amy H. Gavey, 33.
HOGUE—MOORE. Louis C. Hogue, 29; Margaret F. Moore, 23.
HOLMSTROM—JOHNSON. August B. Holmstrom, 35; Elsie E. Johnson, 27.
HOOVER—STRATTON. Henry C. Hoover, 46; Ida D. Stratton, 42.
JACOBS—FOX. Jake Jacobs, 69; Frances Fox, 55.
JONES—CAMPBELL. Albert C. Jones, 23; Marie Campbell, 22.
JONES—OLSEN. Alfred R. Jones, 34; Viola V. Olsen, 29.
KARWIESE—LIGHTBOWN. Edward A. Karwiese, 21; Elsie E. Lightbown, 27.
KELLY—KAVENEY. Arthur J. Kelly, 34; Rosella Kaveney, 37.
KERBER—TORBERT. John P. Kerber, 19; Ruth L. Torbert, 17.
LANGTON—MEAD. Joseph H. Langton, 34; Bernice V. Mead, 22.
LINDSEY—GROSS. Louis M. Lindsey, 23; Irene D. Gross, 23.
LOMBARD—HUGO. Nathaniel A. Lombard, 33; Helen M. Hugo, 31.
MATHUGON—MURRAY. Oscar E. Mathugon, 46; Kathrin M. Murray, 44.
McCUSKER—CRONKHITE. James J. McCusker, 30; Mary Cronkhite, 25.
MOHLER—McCOY. Roy W. Mohler, 28; Dorothy M. McCoy, 23.
NELSON—NELSON. George G. Nelson, 33; Anne E. Nelson, 37.
ODENBERG — MYERS. Joe Odenberg, 19; Gertrude Myers, 17.
OPPLIGER — CINDRICH. Jacob Oppliger, 36; Theresa Cindrich, 33.

Teeth as Low as $5

Best Set $7

Best set, same bother, no matter how much you pay, including your choice of best plate material (metal accepted.) Guaranteed 10 Years.

$7.00

MY EXTREMELY LOW PRICES

Teeth as Low as	$5.00 up
Gold Fillings (either set)	$7.50
Gold Crowns (22 karat)	$4.00
Bridgework (22 karat)	$4.00
Porcelain Fillings	$4.00
Gold Fillings	$4.00
Gold Inlays	$1.00 up
Synthetic Porcelain Fillings	$1.00 up
Silver Fillings	$1.00 up
Cement Fillings	.50c up
Tooth Tint Fillings	.50c up
Pyorrhea Treatment, per tooth	$2.00
Nerve Removed (Painless)	$1.00
Tooth Extracted (Painless)	.50c

No charge for Painless Extraction and Consultation, when dental work is contracted for.

NOT A DENTAL PARLOR. A PRIVATE high-class, up-to-date, SANITARY dental office with sterilized instruments and gentlemanly operators whom you will not be ashamed to recommend to your friends.

X-RAY PRICES

Single exposure	$1.00
Additional exposure (each)	.50c
Two exposures $3.	Complete set (12) $5

Perfect Pictures Guaranteed

DR. FAIRFIELD Examination Free

Entire Third Floor 536 S. Bdwy.

Next to Arcade Bldg. TUcker 8336

NATURALIZATION PETITIONS

Petitions for naturalization, with name, nationality and residence given, were filed yesterday with the United States District Court, as follows:

Harold S. Baron, Canada, Venice.
Ellen E. Boyle, Canada, 1334 West Thirty-sixth street.
Hyman Emsliare, Canada, 5701 South Wilton street.
Edward Cooke, England, 1647 West Fifty-second street.
John T. Scoble and Mayme Scoble, England, Inglewood.
John Carver, Canada, 122 West Ninth street.
Laurits Jorgensen, Denmark, San Pedro.
Stephen L. Smith, England, 131 East Avenue 38.
George Page, Netherlands, 3743 Fifth avenue.
Henrich K. O. H. Jahn, Germany, 130 Parkside avenue.
Teodore Lauhon, Poland, 424 West Eighth street.
Ricardo Stambuli, Italy, 1117 North Wilcox avenue.
Elizabeth A. Hazzle, Scotland, 1320 West Ninth street.
Sven A. H. Carlson and Elvera C. Carlson, Sweden, Glendale.
Anna Kuno, Poland, 2612 North Bichel street.

OFFICIAL DEATH LIST

Name and place of death—	Age.	Date.
BOYBERG, Charles. Los Angeles	32	July 20
BRAHM, Margarita. Los Angeles	26	July 20
CHARLES, William. Los Angeles	57	July 21
COURTNEY, Robert. Los Angeles	45	July 21
DALLE, John. Los Angeles	67	July 23
DORFMAN, Joseph. Los Angeles	40	July 23
GOODMAN, Samuel. Los Angeles	38	July 23
HUNT, Francis. Los Angeles	36	July 23
KEEVER, Ann. Los Angeles	70	July 23
LANE, Colette. Los Angeles	71	July 23
MEYERS, Jessie. Los Angeles	48	July 23
MILLER, Meyer. Los Angeles	52	July 23
MOON, Dewith. Los Angeles	63	July 23
REED, Lewis. Los Angeles	100	July 23
RICE, Jessie. Los Angeles	48	July 23
WESTON, Orin. Los Angeles	64	July 21

MARRIAGE LICENSES

The following marriage licenses were issued yesterday. Name and age given.

PATTERSON—CULLEN. Albert B. Patterson, 21; Ruth A. Cullen, 18.
PUTNEY — WADSWORTH. Edward Putney, 27; Evelyn L. Wadsworth, 18.
PYLES — ALLEN. Joseph J. Pyles, 21; Ruth C. Allen, 19.
RICHARDS—DARROW. Thomas A. Richards, 23; Rose H. Darrow, 20.
ROSE — RIDGE. Judson B. Rose, 33; Madaleine Ridge, 24.
RUIZ—ARREOLA. Angel Ruiz, 33; Luisa Arreola, 21.
RYBURN — TEACHENOR. Lawrence J. Ryburn, 29; Edna M. Teachenor, 28.
SCOTT—THORP. Raymond F. Scott, 30; Emma T. Thorp, 29.
SHEEHAN — HANREN. Neil H. Sheehan, 26; Norma G. Hansen, 22.
WEBSTER—JUDD. George C. Webster, 53; Edith M. Judd, 34.
WELCH—MILLS. Lloyd R. Welch, 27; Ella R. Mills, 21.
WHITE—EISNER. Max D. White, 27; Bella F. Eisner, 22.

BIRTHS

Names, sex, place and date of birth

ABBOTT, Mr. and Mrs. William. Daughter. Rios Maternity Home. July 21.
AMES, Mr. and Mrs. Arthur. Boy. Angelus Hospital. July 19.
ANDERSON, Mr. and Mrs. Lee. Boy. 6939 Santa Monica street. July 17.
BRADY, Mr. and Mrs. Matthew. Boy. Rios Maternity Home. July 20.
BRIDGE, Mr. and Mrs. William. Daughter. Rios Maternity Home. July 19.
BUCHER, Mr. and Mrs. Walter. Boy. Angelus Hospital. July 15.
CARTER, Mr. and Mrs. W. J. Boy. St. Vincent's Hospital. July 21.
CLOW, Mr. and Mrs. Delmer. Boy. Angelus Hospital. July 18.
DEEGAN, Mr. and Mrs. James. Daughter. St. Vincent's Hospital. July 22.
DE VOTO, Mr. and Mrs. William. Boy. Angelus Hospital. July 18.
ERICKSON, Mr. and Mrs. Austin. Boy. Good Samaritan Hospital. July 23.
FOSGATE, Mr. and Mrs. Allen. Boy. 3246 Fourth avenue. July 14.
FRY, Mr. and Mrs. Victor. Boy. St. Vincent's Maternity Home. July 18.
GATZ, Mr. and Mrs. Harold. Daughter. St. Vincent's Hospital. July 20.
HOWARD, Mr. and Mrs. John. Daughter. Pacific Hospital. July 18.
HAMILTON, Mr. and Mrs. Samuel. Daughter. St. Vincent's Hospital. July 19.
IRWIN, Mr. and Mrs. Frank. Boy. St. Vincent's Maternity Home. July 19.
KRAUSE, Mr. and Mrs. Herman. Daughter. Pacific Hospital. July 18.
MILROY, Mr. and Mrs. Francis. Daughter. Angelus Hospital. July 18.
MURRAY, Mr. and Mrs. Howard. Daughter. 127 West Thirty-second street. July 20.
NICHELSON, Mr. and Mrs. Harold. Boy. Angelus Hospital. July 16.
O'REILLY, Mr. and Mrs. Arthur. Daughter. 149 East Fifty-third street. July 20.
ROESER, Mr. and Mrs. William. Daughter. 4384 South New Hampshire street. July 19.
SCHUH, Mr. and Mrs. Clarence. Boy. 1121 West Fifty-first Place. July 23.
STONE, Mr. and Mrs. Harry. Daughter. Private Home Hospital. July 13.
WOLST, Mr. and Mrs. Edwin. Boy. Pacific Hospital. July 18.

DIVORCE SUITS FILED

BANKS, Mable J. against R. C.
BRODY, S. H. against Isabel Hazel.
CONRAD, Margaret D. against James Leroy.
COWLEY, O. A. against Tootie.
FARRINGTON, Emma C. against Albert.
GARROW, Ruby Dedee against Raymond Gilbert.
HALEN, Johannes against John.
JOHNSON, Martha against Ray.
KENDALL, Laura against Henry A.
LANG, Della against John R.
LINDRUM, Mary S. against Henry O.
LUCKS, George E. against Marie M.
MALONEY, Esther M. against James E.
McCUE, Mabel Louise against Joseph Benton, Jr.
MORRIS, Mary D. against William C.
MUNDELL, Isabelle M. against Melville.
NELSON, Ada May against N. F.
NUGENT, Marion H. against Sydney A.
ORR, Ruth Wyeth against Alfred Everett.
PEARL, Florence against Frank.
QUINN, Anna M. against John T.
SHIMMING, Frances against H. J.
SIEGLER, Elsie A. against Henry J.
STIFF, Estelle H. against John.
WASHBURN, Bertha M. against Dyer C.

DIVORCE DECREES GRANTED

BENNETT, Gladys from Chester M.
BLANK, Bella Nodell from Nathan.
CHAPPELL, Ella from Edward.
COFFEY, Reima Hortense from L. S.
FRANK, Beasie from Edward I.
GLASSELL, Christa Gene Gardner Toland.
HILTS, Wilber A. from Helen S.
JENNINGS, Hannah Graham from Stephens Logan.
JONES, Florence from Leon G.
JOSLEN, Nell E. from Milton A.
KOHLES, A. C. from Lena.
MacDONALD, Katherine from Ronald.
McCUISTION, Noah H. from Rose Catherine.
MEREDITH, Florence Ridgely from Elisha R.
MILLER, Mabel from Louis G.
NARIANI, Alfredo Vizarris from Charles Albert.
PUFFER, Beryl from Fred.
PYLE, Esther M. from Alexander M.
REED, A. B. from Della M.
REGAN, John P. C. from Willa B.
ROBERTS, Adelaide Day from Archie.
SANSOM, Fern from J. R.
SCHILLING, Mary E. from Elmer W.
SCIMILLEN, Ella I. from Leo Charles.
SHIVE, Christine C. from Otis P.
SORENSEN, Lillian M. from Emil B.
THOMPSON, Viola from Robert L.
TILL, Happy from Pauline V.
WARDALL, William E. from Marvel Jessie.
WILLIAMSON, Pearl from Norval.

DIVORCE DECREES GRANTED

BENNETT, Gladys from Chester M.
BLANK, Bella Nodell from Nathan.
CHAPPELL, Ella from Edward.
COFFEY, Reima Hortense from L. S.
FRANK, Beasie from Edward I.
GLASSELL, Christa Gene Gardner Toland.
HILTS, Wilber A. from Helen S.
JENNINGS, Hannah Graham from Stephens Logan.
JONES, Florence from Leon G.
JOSLEN, Nell E. from Milton A.
KOHLES, A. C. from Lena.
MacDONALD, Katherine from Ronald.
McCUISTION, Noah H. from Rose Catherine.
MEREDITH, Florence Ridgely from Elisha R.
MILLER, Mabel from Louis G.
NARIANI, Alfredo Vizarris from Charles Albert.
PUFFER, Beryl from Fred.
PYLE, Esther M. from Alexander M.
REED, A. B. from Della M.
REGAN, John P. C. from Willa B.
ROBERTS, Adelaide Day from Archie.
SANSOM, Fern from J. R.
SCHILLING, Mary E. from Elmer W.
SCIMILLEN, Ella I. from Leo Charles.
SHIVE

DEATHS
With Funeral Announcements

HAIGH. July 24, Mrs. Ray Haigh. Remains at the parlors of W. A. Notice of funeral later.

HAIGH. July 24, Ray Haigh. Remains at the parlors of W. A. Notice of funeral later.

HARGRAFT. July 24, Bruce Hargraft, aged years. Remains at Evans Brothers, 1035

HUTCHINSON. At 373 South Boyle 23, Miss Laura E. Hutchinson, aged Funeral at the Hollenbeck Home day at 3 p.m. C. B. Yoder, director.

INGRAM. At his residence, 1401 Fletcher South Pasadena, Cal., July 24, 1924, B. Ingram, aged 59 years, a native of Funeral services will be held at the Junior at the above address today at 10 a.m. Interment, Forest Lawn Memorial Turner, Stevens & Berry, funeral directors.

LAMB. July 23, Nora G. Lamb. Funeral today at 7:30 a.m. from the Cunningham & O'Connor. Requiem Mass Holy Name Church at 9 a.m. Interment, Calvary Cemetery.

LANE. Celeste Violet, beloved daughter of rick E. Lane, sister of Mrs. Frances F. of Hollywood, Mrs. Arthur Truesdale of Los geles, and Mrs. Albert Brandenburger of San eriardo. Funeral Saturday, 2 p.m., from the Boyle pal Church, Riverside, Cal. Friends invited Angeles & Glenn, directors.

LE VINE. July 24, Louis Le Vine, aged 67 years, beloved husband of Catherine R. Le Vine, loving father of Edith Le Vine. Funeral from The White Company, 644 South Washington street, Saturday, 2 p.m. (Salt Lake City papers please copy.)

LONGSTRETH. William D. Longstreth. Remains at Mark A. Peters Co., 939 West Washington street. Notice of funeral later.

MOORE. Mrs. Isabel M. Moore passed away yesterday at her home, 1817 Indiana street, Pasadena. Funeral announcement later by H. Powell Bumham.

NICHOLS. At 4405 Pasadena avenue, Adda Grace Nichols. Funeral services at Crowe's, Inglewood, at 10 a.m. Interment private.

PALMER. July 23, at 606 North Madison avenue, Sarah Garrett Palmer, widow of the late William Emmet Palmer, mother of Wyman Palmer, grandmother of Carol Jean Palmer and sister of Mrs. Caroline Carpenter. Funeral services today, July 25, at 2 p.m. from Pierce Brothers' chapel, 720 West Washington street.

PETERS. In Hollywood, July 24, Jessie Peters, beloved wife of John E. Peters, mother of Myron J. Peters, and sister of J. B. Scott of Hollywood, Mrs. Lucy Scott and Mrs. Mary E. Bodley. Funeral services will be held Monday, July 28, at 10 o'clock, from the Church of the Immaculate Heart, corner Santa Monica Boulevard and Lemon street. Interment Calvary Cemetery. Cornell Co., directors.

RAYMOND. At 726 South Coronado street, Inez eternal rest July 24, Phillip Ray Raymond, widow of Geo. Ira Col. Raymond of Detroit, Mich.; mother of Frances Raymond of this city. Funeral services Saturday, July 26, at 2 p.m., from Pierce Brothers' chapel, 720 West Washington street.

REIRE. At her late home, 1020 Fort Vancouver Mary J. Shirk, aged 82 years, beloved wife of Elwood W. Shirk, and mother of Mrs. Shirk Thomas of Los Angeles and Mrs. Ida S. Rollestone of Minneapolis, Minn.; also Samuel V. Boyer of this city, and Mrs. Edna of Ruth Ann Reiter and Mary Virginia Thomson, and great-grandmother of Dorothy Reiter. Funeral services Saturday, July 26, at 2 p.m., from Pierce Brothers' chapel, 720 West Washington street. Interment, Inglewood Park Cemetery.

STARK. Services for Cyrus N. Stark will be held today at 2 p.m. from the parlors of Leon H. Usher, 4354 Slauson avenue.

THOMMEN. Funeral services for Hans C. Thommen will be held today at 2 p.m. from Pierce Brothers' chapel, 720 West Washington street.

WILSON. Dr. Foster S. Wilson of Santa Monica Beach. Funeral 11 a.m. Friday, July 25, at the home of Reginald B. Ellery, corner Elm and Dalton, Pasadena.

WORSTER. July 24, at his late home, 93 Lorraine Boulevard, Frederick Rudy Worster, beloved husband of Alice Worster and father of Chester L. Worster. Funeral notice later. Pierce Brothers in charge.

LODGE NOTICE

SCOTTISH RITE CATHEDRAL, South Hope street. At 1 o'clock sharp, Lecture No. 5, A. A. S. R. N. M. J. subject, "Jerusalem and Its Relation to the Land" (Illustrated.) for Scottish Rite Masons and their families.

FUNERAL DIRECTORS

OUR IDEAL OF SERVICE

IT IS OUR EARNEST DESIRE TO SERVE OUR PATRONS WELL, AND TO LIGHTEN THEIR BURDENS OF SORROW WITH PERSONAL AND KINDLY SERVICE.
OUR LARGE ASSORTMENT OF CASKETS, MODERATELY PRICED, GIVES US THE OPPORTUNITY TO FURNISH EXACTLY AS OR PREPARE REMAINS FOR SHIPMENT AT ANY POINT THE FAMILY DESIRES.

GEORGE B. REMINGTON
1133 SOUTH FLOWER STREET
TELEPHONE TUcker 1191

ROBINSON & ADAIR
Funeral Directors
Booth & Boylston Co.
New location, 917 West Sixteenth street
ATlantic 6466 and ATlantic 6467

RUPPE MORTUARY
W. H. SUTCH, 942 S. FIGUEROA
Most Reputable, Oldest Established Mortuary
Main 3262

GODEAU & MARTINON
Funeral Service That Satisfies
ATlantic 6220
New location, 933 West Washington street

REED BROS.-DELLENBAUGH
THE WEST WASHINGTON PL. Mission Style

E. CLAIR OVERHOLTZER
FORMERLY
E. E. OVERHOLTZER-SON
1230 South Hope
Tilney 8070 MAin 8070

Robt. Sharp & Son
Garrett Bros. 1071—TUcker 1071

CEMETERIES

FOREST LAWN MEMORIAL PARK
"The Cemetery Beautiful"
Cemetery, Mausoleum, Crematory
Drive time 27 minutes from Alexandria Hotel
Glendale Ave. & Fair Verdugo Hills

"BEAUTIFUL HOLLYWOOD"
CEMETERY
PERMANENT MEMORIAL PARK
WE. 2205. 6200 Santa Monica blvd.

INGLEWOOD PARK CEMETERY
Columbarium
Entrance Low Angeles Mausoleum
On Redondo Boulevard

ROSEDALE CEMETERY
Crematory, Vault.
1831 West Washington
ONE or more lots, beautifully situated in Rose Park Cemetery. Must sell immediately.

FLORISTS

HOWARD & SMITH
Floral Offerings
FLORAL DESIGNS OUR SPECIALTY
PHONE TUcker 1191

Death Threats Sent in Manila Bribe Case Q

BY CABLE—EXCLUSIVE DISPATCH.

MANILA, July 24.—Letters have been sent threatening the life of Secretary of the Interior Alejandro Secretary of the Philippine Senate and Dean Fernando Calderon, director of the Philippine General Hospital, and a number of Filipinos who are testifying before the committee, some members of the board of medical examiners of the Philippine legislature, investigation for asserted bribery.

Some of the examiners, it is said, there are five, all Filipinos, have said to have received sums ranging from $500 to $1000 each. A former cabinet member is also said to be involved.

The entire board has been suspended pending the result of the examination. Gov.-Gen. Wood is pushing the prosecution.

Southern California Interests.

Editorials---News---Business---Society---The Drama.

The Los Angeles Times

XLIII. FRIDAY MORNING, JULY 25, 1924.—PART II. 18 PAGES. POPULATION [By the Federal Census—(1920)— 576,673 / By the City Directory—(1924)—1,140,121]

OLD VIEW IS ROBINSON PLEA

Men Addressed by Body Expert

Advocates Thorough Knowledge of Events

of Opinions Based on Facts is Shown

...from the vantage ...gained through his experi... a member of the Dawes ... Commission, Henry ..., local banker and ... expert, addressed dele... of the convention of the ... Association of Life Un... at the annual banquet ... at the Biltmore, on the ... "The Importance of a ... International Viewpoint." ..., by reason of a ... to discuss the findings ... before until its work ... ended, spoke of its work ... sense only and directed ... to the need for ... an accurate in... international relations ... him to act intelligently ... of international im...

...ist surely," Mr. Rob... "Americans in recent ... been forced to realise ... of international re... their hearing on our own ...

...DOES DANGER.

...on the danger in opin... from expressions based ... on information that ... mistaken and erroneous. ... suggested that Amer... the "duty and pleas... ourselves properly ... think clearly and ac...

...interviewers," he said, are ... to assume leader... at a correct in... of international affairs. ... is continued, "all im... affairs are essentially ... These democracies ... into their own hands ... supervise and di... relating to for... whether the ques... are economic or ...

...countries are to survive ... are to be effective ... relations it will ... the people themselves ... upward of knowledge ... of decency, pro... position in relations with ... just as we have in ... States and individ...

...WOMEN'S CAUSE

...was pointed out that ... of political parties in ... have adequate infor... which to base judgment ... questions. To better ..., he suggested the ... called by Paul Scott Mow... economist. Education in ... relations. Mr. Mowrer ... should be directed along ... Historical outline ..., population, races, re... of population, social ... basis of consolidation, ..., immigration and ... national character, eco... social life, standard of ..., labor situation, ... movement, colonies and ..., public finances, ... (interior political) ... foreign relations and ...

...speaker was Dr. Rufus ..., president of the ... of Southern California, ... on "Americans at ...

...time of democracy," he ... the standards of in... citizens. America of ... determined by the in... of today."

...LUNCH PRESIDES

...luncheon meeting president ... association, pre... Rev. Neal ... of the Church of St. ... Angels, delivered the ... The banquet was in ... Edward W. Woods ... national executive ... A style revue, di... F. D. Webb, man... fashion show, ... of dancing by ... and twenty-five ... the program at ... selections by ... Glee Club ... by delegates ... the evening. ... involved in the sale ... policy, from the ... respect to the signa... listed line, came in ... discussion at yester... of the convention at ...

...short talks in ... members related ... object lesson ... of approach... client was pre... creating much ... H. Mowrer, the "in... from Oakland, ... vention." He was ... a dozen or more ... after the other. ... tactics they ... to interest him in ...

...was called to order ... Council of Los An... chairman, and ... pronounced by ... Joseph H. John... of the Episcopal dio... the subject of ... introduced by ... of San Francisco. ... Burns stressed ... advantage of prep... approaching an in... suggesting that ... for an insurance ... the case before ... sale as it is for ... hopes to gain a ...

...of Pittsburg ad... and insurance men ... their wives among ... aids in obtain... to prospects. He ... women possess ... finding out ... fellow-humans ... turned to ad...

(Continued on Page 10, Column 1)

OUR CITY HALL SCANDALS

Three times in less than a year charges involving highly peculiar financial transactions by high officials at the City Hall have been before the District Attorney and the grand jury. On two other occasions appeals to the courts have been necessary to save more than $2,000,000 of public money which was being given away or intentionally misspent by other high officials of the city government.

With one exception, the men involved are still in office.

These cases by no means represent the total of the curious "deals" which underlie major outlays of public funds by our "public servants." Rather they are of the few in which enough of the facts came to light to stir up public indignation to a place where at least a gesture of reproof was necessary.

One of the cases mentioned was the notorious "truck and hose" scandal which sent two members of the Council to various civic organizations and finally to the District Attorney with unequivocal charges of corruption in the Council chamber. Rumors of a big "slush fund" for the purpose of buying Councilmanic votes were corroborated by the vice-president of one of the competing truck companies, who openly charged that his company's representative had been asked to contribute. He refused and got none of the order, though the City Engineer had recommended his make of truck over those which the Council finally bought.

Similar charges were made by Councilmen themselves in the purchase of fire hose. As in the truck deal, the Council chamber was for days aswarm with agents and lobbyists for various hose companies and open accusations of corruption were made. The difference between what was finally paid for the hose and what it could have been bought for was $15,000.

The conduct of the harbor department was long under suspicion, particularly with regard to the granting of leases, before the lid was blown off by flat charges of grafting made by Capt. Lewis Hanson, the city's harbor land purchasing agent, against Edgar McKee, president of the Harbor Commission. After stoutly denying it, McKee finally admitted receiving valuable "gifts" from persons having favors to ask of the commission. After a long delay McKee was finally removed from office by Mayor Cryer. In the meantime the whole harbor mess was put before the grand jury, where it still is.

The grand jury is also now engaged in an investigation of the circumstances surrounding the deal whereby the Acme Signal Company secured a contract worth more than $50,000 for the installation of traffic signals on the city streets and without having to meet other signal-manufacturing companies in open competition. Testimony has brought out that the contract was given on the recommendation of the Board of Public Utilities on the strength of tests made under the direction of F. A. Lorentz, chief engineer of the board. The contract was signed May 9, 1921. Ten days later, May 19, the Acme Signal Company's directors authorized its general manager to employ an engineer to supervise the installation of the signals at a salary of $400 per month and one-seventh of the profits of installation. This was more than twice the salary of the Acme company's president. On the same day an engineer was hired. It was F. A. Lorentz.

Lorentz does not deny the facts. He says he accepted the employment with the knowledge and consent of the Board of Public Utilities, which statement is corroborated by members of that board. He further says the work was done entirely on his own time, which is not disputed. The facts that the one contract did not conclude the company's business with the city (the company is now seeking another big contract for signals,) and that, as a city engineer in charge of signal operation, Lorentz would be in the anomalous position of having to pass disinterested judgment upon his own work as a private engineer do not seem to be adequately explained.

Reports of even more peculiar phases of the Acme contract award are under grand jury investigation. Beyond stating that startling revelations may ensue, comment would be premature.

It is not so long since an appeal to the courts was necessary to prevent the Board of Public Service Commissioners from literally throwing away nearly $2,000,000 of the people's money through a secret, unadvertised sale of power bonds to the Hellman syndicate at a ruinous discount. When the facts came out there was a roar of indignation. The deal was set aside by judicial action, the bonds advertised and sold at par and a good premium.

It was this same Board of Public Service—curious name—which was recently ordered by the courts to pay back, through its individual members, some $12,000 of public funds illegally expended by it in playing politics on behalf of more power bonds.

Such things betray something of the sorry pass to which our own indifference to the character of our government has brought us. Indifference by the voters means incompetence and worse in elective positions. That condition in the high places is inevitably reflected in the subordinate ones and so on down to the bottom of the whole mess. In the end we find ourselves in the unenviable situation of being forced to apply to one branch of our government for protection against another branch—both of them the creatures of our own votes.

SORORITY GIRLS RETURN

Miss Dorothy Robinson, of the University of Southern California, and Miss Anne Zimmerman of the University of California have returned from Charlevoix, Michigan where they were California delegates to the triennial conclave of Alpha Epsilon Phi college sorority. The conclave was from the 12th to the 17th inst.

OFFER OF PROBATION

Antonio Ramirez was found guilty of grand larceny yesterday in Judge Hardy's department of Superior Court, but the court offered him probation if he would return to Mexico. Ramirez, however, lacks the money to make the trip and may have to go to jail. He stole a watch from a Chinese five days after he had landed in Los Angeles from Mexico, evidence showed.

REGISTER!

TWO DAYS REMAIN in which to register for the primary election on August 26. Candidates for county, State and national offices, including the judiciary, Congress, the State Legislature and the Board of Supervisors, are seeking preferment and the Bureau of Power and Light will submit a bond issue of $16,000,000.

Every public office to be filled at the primary or at the November election directly concerns the welfare of the entire citizenship. Men who are to make our laws and those charged with the duty of enforcing the law are to be indorsed. Likewise those empowered to levy taxes and disburse huge public funds must be selected. Self-interest as much as a due regard for civic responsibilities should prompt every eligible voter to register.

EXPERTS OFFER TRAFFIC PLANS

Civic Leaders Told Problems Require Years of Work

Comprehensive Program of Street Changes Advised

Whims of City Politicians Are Pictured as Menace

Solution of the city's traffic problems depends on the following out of a comprehensive program over a long period of years and never can be accomplished if the program is left to the whims of changing political administrations, according to the report of the consulting committe of the Traffic Commission, which was presented at a banquet of business men and city officials at the Biltmore last night.

The solution, according to the experts retained by the Traffic Commission to make the survey, lies in a continuous study of conditions, details and costs, and is not to be found in the adoption of an ironclad program of contemplated future improvements.

URGE PERMANENT BODY

The consulting committee consists of Frederick Law Olmstead of Brookline, Mass., Harland Bartholomew of St. Louis, and Charles H. Cheney of Redondo Beach, all three of whom are widely known city planners. They were selected by the Major Highways Committee of the Traffic Commission to work out a plan for reconstruction of streets to relieve traffic congestion and they include in their findings the suggestion that a permanent citizens' committee be formed to carry out the planning work and that the committee be given a budget of not less than $100,000 for the first three to five years and enough thereafter to carry on its work.

COMMITTEE NAMED

In accepting the report on behalf of the city government, Acting Mayor Workman announced that he believes the whole future development of the city depends on following the program in its entirety. His talk followed the adoption of a motion appointing a permanent committee to take over the work of pushing the plan to success.

As recommended by Charles F. Stern, vice president of the First National Bank, the permanent committee included Mayor Cryer, President Hunt of the City Planning Commission, Chairman McClellan of the County Supervisors, President Allen of the County Planning Commission, President Lacey of the Chamber of Commerce, President Valentine of the Automobile Club of Southern California, Chairman Henry W. Keller of the Major Highways Committee of the Traffic Commission, President Hoffman of the Traffic Commission, Vice President D. W. Pontius of the Traffic Commission and G. G. Young, Edward A. Dickson, Harry C. Chandler, Dr. Frank Barham and Burton Knisely, publishers of the daily newspapers. After the motion to appoint the committee had been adopted unanimously, Mr. Hoffman, as chairman of the committee, announced that he was adding the name of Mr. Stern as chairman and Acting Mayor Workman as another member.

Mr. Stern offered a motion that Mr. Hoffman be made chairman

(Continued on Page 2, Column 4)

MERGER FIGHT CALLS 200

Factions From Three States Here to Confer Today on Espee and El Paso Road Project

More than 200 representatives of communities of three States and of several railroads are gathered in Los Angeles this morning to attend a discussion of the proposed merger of the Southern Pacific and El Paso and Southwestern systems, which will be conducted in the lecture room of the Chamber of Commerce at 12:30 p.m.

The conference called by chamber officials with the express purpose of determining the major sentiment of the numerous organizations in the Southwest interested in the merger, is expected to result in a recommendatory resolution as to the official attitude of the commercial body in the controversy.

BOTH SIDES REPRESENTED

Heading the list of proponents of the merger will be numerous railroad officials, the majority of whom are from the Southern Pacific, and a delegation of fifty residents of Salt River Valley towns in Arizona, who are headed by Mayor Louis B. Whitney of Phoenix, A. E. Watkins, secretary of the Phoenix Chamber of Commerce and A. L. Aller, vice-president of the Arizona Light and Power Company. Chief among the opponents to the proposed plan is an official committee representing El Paso, Tex., and surrounding communities, who are not only battling for their cause in meetings of this character, but who are backed by their State government in an official protest already filed with the Interstate Commerce Commission.

As far as is known, this latter group is the only one which comes to the local conference definitely committed to opposition. Included in the committee are J. U. Sweeney, former Mayor of El Paso, A. P. Coles, S. H. Wilson, J. C. Peyton, A. R. Grumbling, J. B. Spears, C. N. Bassett, James L. Marr and Maj. R. F. Burges.

Preparatory to the conference the committee yesterday called on Acting Mayor Workman at the City Hall to explain their reasons for opposing the merger. The visitors set forth that Los Angeles as a whole should oppose the consolidation plan, for it not only would eliminate railroad competition, but would prevent the city from attaining another transcontinental line by the abandonment of the merger is consummated, of the El Paso and Southwestern's former plan of extending its lines from Tucson to a Los Angeles terminal for which ground already has been purchased near the Plaza. This latter plan was to have been consummated through the aid and co-operation of the Rock Island lines.

DECRIES ARIZONA STAND

"We are much surprised at the attitude shown by the people of Arizona," Mr. Wilson said. "If the merger is consummated they get a transcontinental line. If it isn't consummated they get one, and possibly two new transconti-

(Continued on Page 2, Column 3)

Mystery Maze Envelops Lives of Foundling Tots

Leola Louise and Baby Kent

BABY'S LIFE SKEIN TANGLED

Juvenile Authorities Seeking Identity of Infant and Tiny Girl Found in Emma Kretschman Home

Through a combination of circumstances as peculiar in nature as those that surrounded his mysterious disappearance several weeks ago, Baby Kent, 4 months of age, and for whom the juvenile authorities have been searching for the last week, was found yesterday at the Children's Home Society, 919 East Twenty-fifth street.

The story of Baby Kent, taken from the novel of life, reads like a fairy tale. It was told yesterday at Juvenile Hall, where a hearing was conducted to determine whence came Baby Kent and also what happened to him after the authorities lost trace of him ten days ago.

WOMAN CENTRAL FIGURE

Emma Kretschman, 1206 East Sixteenth street, Long Beach, is the central figure in the drama of Baby Kent's short but adventurous career. And Leola Louise Kretschman, 3 years of age, plays the other role in the unusual triangle.

Ten days ago Baby Kent mysteriously disappeared. At that time he was in the care of Miss Kretschman, a woman to whom an unkind fate had denied the privilege of having her own children but which, in compensation for her love of children, had cast three little homeless tots within her tiny domestic realm.

On the evening of April 18, last, Miss Kretschman told Probation Officer Miller and other officials at Juvenile Hall, a Dr. Langdon appeared at her home with a newly born babe.

"This infant needs your care," she quoted him as saying. "I am going to leave him with you and I will pay you for his support."

The mystery doctor faded into the dark whence he came. The rhythmic drone of a motor marked his departure and Miss Kretschman stood bewildered on her threshold with Baby Kent in her arms.

Last week, neighbors of Miss Kretschman became curious about the child and informed the juvenile authorities.

BABY IS MISSING

A subpoena commanded Miss Kretschman to take the child into the Probation Office the 16th inst. When Miss Kretschman appeared, Baby Kent was missing. She had returned him to his father, she said.

Baby Kent was found yesterday solely through an unusual stroke of luck.

There had been no complaint issued against Miss Kretschman and she loved the children she had sought to rear. Pending action in the case of Baby Kent, the juvenile authorities had removed Leola Louise from Miss Kretschman's home and placed her in care of the Children's Home Society.

Dr. Miriam Van Waters, referee of Judge Archbald's Juvenile Court, who was in charge of the hearing, suggested that an order be made to release Leola Louise to Miss Kretschman until such time as a final disposition of her case could be made. Miss Kretschman, according to the story she

(Continued on Page 2, Column 1)

In the Forthcoming

Sunday Times

Shooting at the Moon

Will Jules Verne's dream come true? Scientists plan daring expermient to explore boundless spaces above the earth—the birthplace of weather, the pathway of radio waves, a place that holds life or death on our planet in its grip.

Stop—Have You Left Anything?

Every traveler remembers this sign on the door of his hotel room. Some guests don't forget—not even the rugs! Some do forget—even their wives! Here is a highly interesting article on curious traits of the traveling public.

United States Adds Another State

How reclamation has added another State to the Union by turning 1,200,000 acres of barren wastes in the West into farms that produce fortunes in crops.

Mutiny on a Lumber Schooner

Gripping account of the schooner Moshulu's recent trip from Puget Sound to Los Angeles Harbor with a shanghaied crew that turned mutinous in the midst of a terrific Pacific gale.

Southwest's New Art Center

How one city is striving to become distinctive by borrowing from the beauty of the Pueblo Indians and their art.

Other Unusual Features:

Daring adventure article by noted British explorer and ex-army officer, entitled, "Matching Wits With Desperadoes."

California women of distinction—another of a series.

"Gas," a dramatic bit of fiction by Albert Payson Terhune.

Another sparkling tale by G. K. Chesterton.

"The Heart of Carmencita," a romantic tale from the days of the Dons.

Gold in the Philippines—latest travel article by Frank G. Carpenter.

Listening to the stars—a unique radio experiment.

Large Crowd Is Expected Today at Milk Benefit

Preparations have been made for a large crowd at the program to be given tomorrow afternoon at Crystal Beach, Santa Monica, for the benefit of the City Mothers' Milk Fund for undernourished babies.

The program, starting at 2 p.m., will include an open-air concert, folk songs by Alma Real, motion pictures in the making by Hal Roach's "Our Gang," juvenile boxing matches, stunts in the air and on the water by government and civilian aviators and speed boat races. The air stunts will include feats by Al Wilson, Montee and Gladys Roy and a formation drill by government planes.

Policeman Who Was Said to be Drunk, Resigns

Accused of having been drunk on his beat and with giving his badge to a cafe man, L. E. Cantrill, patrolman of the Los Angeles Harbor division, yesterday was given the alternative of resigning or being suspended, according to Police Lieut. Hallowell, commanding the division. He chose the former and turned in his badge, it was stated.

According to Lieut. Hallowell, Cantrill failed to ring in at the station yesterday morning. A search by a squad of police is said to have located him walking his beat in a wobbly condition, without a badge.

DR. BRIEGLEB IS HEAD OF SYNOD

Presbyterians of California Elect Local Pastor

Arizona Moderator Chosen is Miami Minister

Firm Stand Against War is Urged on Church

Election of Rev. G. A. Brieght, pastor of the Westlake Presbyterian Church, Los Angeles, and Rev. George S. Sloan of Miami, Ariz., moderators of the California and Arizona synods, respectively, for the coming year, featured the gathering of more than 1000 delegates of those synods last night at the First Presbyterian Church at Glendale.

An address by Dr. Lapsley, A. McFee, retiring moderator of the synod of California, containing an appeal against war, was a high light of yesterday's sessions.

"I hate war but I'm not an insurrectionist and I cannot believe that our church will ever take so drastic a stand as to savor of disloyalty," declared Dr. McFee.

"It is time for the church to speak boldly against war, lawlessness, racial antipathies and class distinctions, but let us remember that the function of the church is not governmental but persuasive and instructive," continued Dr. McAfee. "The remedy for the world's evils is Christian brotherhood and our duty and privilege, as Christians, is to instruct others in positive ways of peace, thus destroying those that produce wars and all other ills from which humanity suffers."

MODERATOR TO SPEAK

The first sessions of the Synods were attended by more than 400 ministers and 600 lay delegates, half of the latter being women. The delegates registered from various parts of Arizona and from Nevada, the latter State being included in the California Synod.

Dr. Clarence Edwards Macartney of Philadelphia, moderator of the general assembly, will arrive at Glendale today or tomorrow and will address the delegates at the Glendale church next Sunday morning. Dr. Macartney will preach at the Bible Institute in Los Angeles at 3 p.m. Sunday and in the evening he will be heard at the Immanuel Presbyterian Church.

Sessions of the conference will be conducted today and every day until next Thursday, closing with a banquet at the Glendale church next Thursday at noon. Daily sessions will begin at 8:30 a.m. with a praise service and Bible study, led by Dr. Robert E. Speer, general secretary of the board of foreign missions. Among other speakers will be the following: Dr. John McDowell, secretary of the board of national missions; Dr. W. H. Foulkes, of the new era department of the general council; Rev. G. L. Morrill, director of the department of stewardship of general council; Dr. H. B. Master, general secretary of the board of ministerial relief and many other officials of Presbyterianism in America.

WOMEN'S DAY

Today's sessions will be marked by the forty-fifth annual meeting of the Woman's Synodical Society of Home Missions, to be presided over by Miss Julia Fraser. The society will also conduct special sessions tomorrow, Monday, Tuesday, Wednesday and Thursday.

Yesterday was women's day and hundreds of members of the Federated Women's Aid Society of Los Angeles Presbytery conducted sessions in the morning and afternoon, with Mrs. W. D. McConnell presiding. The afternoon meeting included addresses by Miss Winifred Rousee, noted interpreter of Scripture, Miss Antoniette Ruth Sabel, director of the bureau of industrial music for the Chamber of Commerce, and Dr. John T. Stone, pastor of the Fourth Presbyterian Church of Chicago.

"The cross is the pivotal point in God's universe," declared Miss Rousee. "On all planes of existence it is a law that life comes from death, and life eternal comes

(Continued on Page 2, Column 4)

MOSES OF ARAB HOST HERE

British Skipper, Who Saved 1400 Lives and Souls from Red Sea, Brings in New Motorship

Yussef Ben Ahmed Kanos otherwise Capt. William M. Brewis, yesterday brought to port the new British motorship Iosifoglu, strangest-named craft afloat. It is the first visit to the Pacific Coast of the man who saved the lives of 1400 Mohammedans wrecked on the desert isle of Kamaran in the Red Sea.

Capt. W. M. Brewis

Capt. Brewis, as Yussef Ben Ahmed, thereby earned great privileges throughout Aribia and free entry to the shrines of the Mohammedan faith. He was then commander of the Bombay-Port Said liner Kowell and went to the rescue of the stranded Arabs after a native boat, manned by three starving Arabs, who died after reaching Jedda, brought the news to that port.

The important point of Capt.

(Continued on Page 2, Column 3)

Bits of News From Today's Want Ads

Fruit and vegetable stand wanted in exchange for $1200 equity in Pomona lots.

Sheet metal shop in good location offered at sacrifice for cash.

Downtown shoe store wants several experienced shoe salesmen.

Party wanted to help finish wildcat oil well in San Joaquin Valley — complete outfit with no indebtedness.

TWO KILLED, SIX HURT IN TRAFFIC

Collision With Auto is Fatal to Man on Bicycle

Angeleno Dies in Hospital from Crash Injuries

Aged Woman Struck by Street Car is Near Death

Two persons dead, and six injured, one probably fatally, was the toll in traffic accidents in this section yesterday.

Thomas Burch, 65 years of age, of 526 Rosella avenue, Watts, was killed, according to Detective Lieutenant Jarvis, when his bicycle crashed headlong into an automobile driven by R. F. Searli of 3102 Elliot street, Long Beach, yesterday at Twelfth and San Pedro streets.

Fred Williamson, 45, 2043 Arnold street, died in General Hospital from injuries received last Saturday, when he was struck by a motorcycle on San Fernando Road. The motorcycle was ridden by Fred Matterstaig of 3525 San Rafael street, and the accident occurred when the motorcycle first struck an automobile and then Williamson, a pedestrian.

Mrs. Elizabeth Nagle, 70, of 926 South Bixel street, walked in front of a street car at Ninth and Figueroa streets, according to police report, suffering a broken leg, concussion of the brain and shock. She was taken to Receiving Hospital and is not expected to recover. Mrs. Nagle came here from Canada about a week ago.

Ellsworth Hamren, 26, a patrolman of the Lankershim division, suffered chest injuries when an automobile in which he was taking a victim in a accident to the Receiving Hospital collided with a stalled automobile on a narrow bridge near Universal City. The passenger, Walter C. Love, who had been cut on the head in an accident in a gravel pit at Lankershim Boulevard and Roscoe avenue, escaped unhurt in the second accident. Love and Hamren were treated at the Receiving Hospital and will recover.

C. Rosenberg, 11014 South Figueroa street, suffered cuts and bruises when he was struck by a motorcycle driven by Edward Moser, 517 West Ninety-first street, at the intersection of Moneta avenue and One Hundred and Tenth street. Moser was injured slightly.

Bert Young, 35, 325 East Sixth street, a messenger boy, received a broken right leg when his motorcycle fell with him. He was treated at the Receiving Hospital.

R. B. Keith, 31, electrician, 202 North Avenue Fifty-two, was cut and bruised when his automobile was struck by a yellow street car at the intersection of First and Soto streets. He was treated at the Receiving Hospital.

BABY MYSTERY OFFERS PUZZLE

(Continued from First Page)

told, found Leola in a vacant lot on West Jefferson street three years ago.

Acting at the instance of Dr. Van Waters, the officials issued an order and dispatched Miss Kretschman to the Children's Home Society to get Leola.

Half an hour later, the telephone in Miss Miller's office rang. Baby Kent had been found.

Superintendent Mendenhal and Assistant Superintendent Jordan identified Miss Kretschman as the woman who brought Baby Kent to the home the evening of the 15th inst., and sought to leave him there. The home declined to take the child as Miss Kretschman could offer no explanation of how she came into its possession.

Drawing together the skein of evidence and circumstances, it developed that Miss Kretschman wandered away from the home with Baby Kent still in her arms. She walked out Wilshire Boulevard. Parked in front of a luxurious residence was a fine automobile.

Miss Kretschman loved Baby Kent. And she felt that she was going to lose him.

Far better, if she were to be deprived of him, to leave him in the care of someone who would bring him up in an environment of wealth.

LEAVES BABY IN AUTO

So she left the babe in the tonneau of the big automobile. Alone, Miss Kretschman began the weary journey home to Long Beach.

An hour later, the massive doors of the luxurious mansion on Wilshire Boulevard opened. A man and a woman walked out to the expensive automobile. An almost inaudible whimper attracted the attention of the man. He lifted Baby Kent into his arms.

Next day he took the child to the Children's Home Society. There Baby Kent was recognized as the child Miss Kretschman had brought to the home the previous evening. The society accepted the child as a foundling and began searching for "Mrs. Hall," the name Miss Kretschman gave when she first appeared at the home.

Yesterday when Miss Kretschman walked into the home, she was recognized as "Mrs. Hall."

But the mystery of Baby Kent is only half-solved.

Where is his father, the Harlan Kent, who was supposed to have given the child to Dr. Langdon, who delivered him to Miss Kretschman? And where is Dr. Langdon?

No trace of these mystery persons has been uncovered. Today the juvenile authorities will delve still deeper into the baffling puzzle in an effort to find the parents of Baby Kent.

Another peculiar angle to the unusual case, and one which is probably responsible for the mother-love complex of Miss Kretschman, was uncovered yesterday.

Miss Miller said she had learned that Miss Kretschman when but a girl in her twenties had fallen deeply in love with a physician. But the affair ended unhappily for Miss Kretschman, and the doctor faded out of her life.

Miss Miller believes there is some physician involved in the cases of Baby Kent and Leola Louise.

"We have received many mysterious telephone calls about these cases," Miss Miller said. "And we have uncovered other clews that lead us to believe there is a physician involved. We are going to sift this thing to the very bottom in an attempt to discover the person who took these children to Miss Kretschman."

In the meantime, Baby Kent and Leola Louise, unknowing actors in the drama that surrounds their lives, are being held at the Children's Home Society. Another hearing in the cases will be conducted next Thursday at Juvenile Hall. At this hearing, the authorities will endeavor to solve the puzzle of Leola Louise.

Leola Louise, according to Miss Miller, is one of the happiest, healthiest, brightest tots ever to have become a ward of the Juvenile Court. And she seems to bear an affection for Miss Kretschman as strong as that Miss Kretschman's mother heart holds for the child.

At the Kretschman home in Long Beach, Miss Miller found a large trunkful of baby clothes, made by hand by Miss Kretschman to adorn the babes she wanted as her own.

And the authorities are frankly baffled by the two cases.

Shall they take the children away from Miss Kretschman and break a woman's heart or is it for the best interests of the babes to be left in Miss Kretschman's care?

Miss Kretschman, in the meantime, is staying at the home of her sister, Mrs. Lola Otto of the Babette Apartments, 1320 West Fifth street.

PRISON PAIR ESCAPE AT LOCAL FORT

Two Army Convicts Get Away from Guard; Armed Patrols Hunt Pair

Two prisoners, convicted in court-martial and sentenced to prison, broke away from a guard yesterday at the Quartermaster Depot, Fort MacArthur, and escaped before the guard could fire on them.

The escaped prisoners, according to Maj. George Ruhlin, commanding officer of the post, are J. G. McNorton and J. A. Johnson, both of whom were awaiting transportation to Alcatraz Prison at San Francisco. McNorton, according to Maj. Ruhlin, escaped from guards a week ago, but was recaptured after several days' search.

Armed guards from the fort were immediately sent out to capture the escaped prisoners. Harbor police are also looking for them.

Carloads of Merchandise

—fresh, new, desirable.
—at astonishingly low prices.

See Saturday's Times.

The Broadway Department Store
Broadway—Fourth and Hill
Arthur Letts, Jr., President

ONLY WOMAN "BOSS" HERE

Fair Delegate to Insurance Convention is Director of Sales Force at New Orleans

Unique distinction of being the only woman supervisor of insurance salesmen in the world belongs to Miss B. B. MacFarlane of the Pan-American Life Insurance Company of New Orleans, one of the delegates attending the convention of the National Association of Life Underwriters now in session in Los Angeles.

Miss MacFarlane, who is at the Biltmore, has occupied the position of agents' supervisor of Louisiana for the Pan-American six years, and is in charge of 150 agencies. During that period the business of the company in that State has increased from $1,250,000 to $8,000,000 annually.

She first entered the insurance business in 1911 when she became secretary to Dr. E. B. Simmons, vice-president and general manager of the company, shortly after its organization. After being promoted from one position to another, she finally was made agents' supervisor in 1918.

In discussing her experiences with the agents, most of whom are men, Miss MacFarlane stated she never had observed any disposition on their part to resent the fact that their superior is a woman.

"On the contrary, I always have enjoyed the fullest co-operation on every hand," she said. "It has been my observation that insurance offers an unusually attractive field to women in various capacities. Our company employs several saleswomen who are making good. In fact, I believe women as a rule are treated with more courtesy by prospective insurance buyers than the men. That is probably due to the spirit of chivalry, which prompts most men to show courtesy to a woman."

MOSES OF ARAB HOST SAILS IN

(Continued from First Page)

Brewis's rescue was not that he saved 1400 lives, according to Mohammedan standards, but that he saved their souls for Paradise.

"Once a year preceding the advent of the Hadi, or Holy Day, every True Believer must kiss the white stone which thereby absorbs all his sins committed during the year," Capt. Brewis explained. "These 1400 pilgrims were en route to kiss the stone in the Khabba of Jedda aboard a German tramp when the ancient craft was driven ashore on this desert island.

"She was without wireless, the food supply was scanty and a number had already died when the native boat put in to examine the wreck. It was dispatched to Jedda for aid and on my own initiative I took the Kowelt, a 17,000-ton liner, to their rescue.

BARELY IN TIME

"Beating back up the Red Sea with the survivors aboard, we fought northeast gales all the way and reached Jedda only a day before the Hadj, thereby saving the souls of those True Believers by one sunset."

Arabian titles, religious and political, were showered upon Capt. Brewis. The three dictators of the Persian Gulf, the Sultan of Mescat, the Sheik of Bahrhein and the Sheik of Durbai, offered to share their domains with him if he would forsake the sea to remain in Arabia and enjoy his earned glory. He is still going to sea.

The veteran mariner has been in the British merchant service forty years, most of which were spent in Colonial service—to Australia, India or the oriental possessions—until he was two months ago placed in command of the Iosafoglu, then just completed at Wallsend-on-Tyne as the latest word in motorship construction.

NAME'S ORIGIN SECRET

Requests for the origin of the odd name of his new ship, however, met with blunt refusal. Officers and crew have also evidently been instructed to keep the secret.

She is a craft of 8500 tons deadweight and is propelled by the new Neptune-Walker Diesel engines and was built by Swan, Hunter, Ltd. On her present voyage she brought 5500 tons of pigiron and coke for Los Angeles delivery.

MERGER FIGHT CENTERS HERE

(Continued from First Page)

nental roads. This applies especially in the case of Phoenix.

"El Paso is interested because the merger virtually will wipe out railroad competition west of the city; the Southern Pacific becomes a monopoly of rail transportation and our manufacturers and industry will then be at the mercy of whatever tariff rates the roads are able to obtain.

"If the merger is not approved by the Interstate Commerce Commission, the Rock Island is certain to build through to the Coast—and Los Angeles should then be in a position to get what she has long desired—a real union station."

Among the railroad officials who are here for the conference are William P. Sproule, president; Paul Shoup, vice-president; K. C. Ingram, J. T. Saunders, assistant freight traffic manager; F. S. McGinnis, assistant passenger traffic manager, and R. E. Kelly, all of the Southern Pacific. Thomas Schumacher, president, and J. S. Hawkins, chief counsel of the El Paso and Southwestern system, will be present also.

MANY ARE REPRESENTED

Communities in or near Los Angeles which will be represented, either by delegates or by resolutions at the conference, include Glendale, Burbank, Lankershim, San Fernando, San Luis Obispo, Riverside, Colton, Redlands, San Bernardino, Ontario, Pomona, Santa Ana, Anaheim, the Fullerton Chamber of Commerce (represented by J. C. Bliss and Secretary Raymer;) Orange, Whittier, San Diego, Escondido, the associated chambers of Imperial Valley, Brawley, El Centro, Holtville, Pasadena, Monrovia, Alhambra, El Monte, San Gabriel, Covina, San Dimas, San Pedro, Long Beach and Wilmington.

Other organizations and individuals who will be similarly present include the California Vegetable Union, the Associated Fruit Districts, the California Walnut Growers, the California Fruit Growers, the California Citrus Growers, the Los Angeles Grain Exchange, the Lumbermen's Exchange, the Alfalfa Growers' Association, the Southern California Hay Dealers' Association, Blake, Moffitt & Towne; Riverside Portland Cement Company, the California Portland Cement Company, the Los Angeles Furniture Mart, the Southern California Gas Company, the Southern Counties Gas Company, the San Joaquin Light and Power Company, the Schumacher Wallboard Company, the Golden State Portland Cement Company, the Celite Products Company, the Monolith Cement Company, the California National Supply Company, the Union Rock and Gravel Company, the Mutual Orange Distributors of Redlands and the California Lima Bean Growers' Association of Oxnard.

DR. BRIEGLEB IS HEAD OF SYNOD

(Continued from First Page)

to us through the death of God's Holy Son upon the cross of Calvary. Vicarious sacrifice is seen in all noble lives but its crowning example is to be found in the loving renunciation by our Savior. When the world shall at last be consumed in flames and time shall creep like a shadow to his tomb, we shall still be singing, and with sweeter voices than we command today, the story of the divine sacrifice that brought the Father's erring children back to His loving heart."

SPIRITUAL MUSIC

"Music is the evangel of heaven to a home-sick world," said Miss Sabel. "The spiritual value of music to individuals and nations cannot be overestimated. The expression of rhythm and harmony makes for joyous life, for life that overflows with gladness and good will. A singing city is a spiritual city and a happy city, for music is the art of arts and the darling sister of religion."

Dr. Stone announced that he had intended to speak on "The Foolish Virgin," but that when he found he was to address a congregation of women he changed his subject to "Wise Women and Their Work." In course of his address he criticised individuals and organizations that attempt to imitate one another and pleaded for more originality and initiative on the part of churches and religious workers generally.

"Another reason for the failures attributed to the church is that men and women have not yet learned that to be loyal to Christ they must be tolerant toward others, regardless of differences of opinion and action," said Dr. Stone. "Consider how long Jesus stood for His dissenting disciples—even Judas. Even John and his mother were not free from a certain amount of selfishness, but our Master was more than tolerant with all of them, for He was ever kind.

WORD TO MEN

"Just a word to you men, especially to you preachers. In working with the women of your congregations, never try to run them, for it doesn't pay in any way. However, if you are right about a proposition, be firm, for a woman loves a manly man as much as she dislikes a womanly man and as much as a man dislikes a manly woman. Don't be too 'bossy.' Work with and through the members of your church. Never do anything you can get any one else to do. When you give a member a task, let him alone that you may be saved unnecessary exertion and that he may develop originality and responsibility. And, finally, remember that versatility is usually a great robber of strength. I knew a preacher who could play any instrument from a jewsharp to a pipe organ, but he never became a great musician because he never stuck to any one instrument long enough to master it. If you have one big idea in your mind and in your life, work it for all it is worth."

MEN'S BANQUET

An important proposition that came up for discussion yesterday was that of raising $50,000 with which to further equip the Presbyterian orphanage at San Anselmo. This question will be further considered today with Andrew Beattie, superintendent of the orphanage.

A feature of tomorrow will be the men's banquet at the Glendale church, in charge of Dr. H. M. Campbell, at 6 p.m. Among the speakers will be Dr. Robert E. Speer, Dr. J. T. Stone and Dr. William Covert, the latter being general secretary of the board of education of the Presbyterian Church in America.

Tomorrow afternoon more than 1500 young men and women delegates will attend a picnic at Occidental College, with supper at 5 o'clock. The event of the afternoon will be a baseball game on the campus between the ministers and the young people. Many other recreational entertainments are being planned by the committee, of which Rev. Paul C. Elliott is chairman.

EXPERTS OFFER TRAFFIC PLANS

(Continued from First Page)

of the permanent organization. He put his motion with a unanimous standing vote and loud cheering, but Chairman Hoffman immediately ruled it out of order and declared that Mr. Stern had already been selected and would have to serve.

The speakers at the banquet lauded the plan of the consulting committee as a means by which Los Angeles will escape the mistakes which other cities have made. They referred to the project as an opportunity for civic progress and as a dream of an ideal city. The speakers included Miller McClintock of the Municipal Research Bureau of Harvard University, Mr. Cheney, one of the authors of the plan; Gordon Whitnall, managing director of the City Planning Commission; Hugh Pomeroy, executive secretary of the County Planning Commission; Maj. R. J. Kelker, Chicago traffic expert; City Engineer John A. Griffin, and David Parries of the Automobile Club.

SIX DIVISIONS CITED

The report divides the remedy for the traffic situation into six divisions and declares that the whole plan and no single regulation will bring about relief. The six divisions are:

Regulation to obtain maximum capacity of existing space, including elimination of parking, prohibition of obstructive turns at particularly busy intersections, ranking of vehicles, use of most effective signaling, curtailment of unnecessary movements, etc.

Separation of classes of traffic, including rerouting of traffic lines.

Improvement of street plan, including elimination of jogs and dead-end streets, creation of distributor and pass streets for business districts and improvement of radial and interdistrict thoroughfares of the major street plan.

Extension of the major street plan to cover the whole metropolitan district and completion of a boulevard and parkway system supplementing it.

Provision for expedited mass transportation by subways in the business district and by rapid transit lines.

Provision for the readjustment and extension of steam railroad lines and simplification of terminals, with gradual elimination of grade crossings.

The plan contained in the report is declared by its sponsors to be a program intended to correct the errors of the past and to build for the future so that traffic will cease to be a problem. It entails a gigantic program of opening new streets and widening old streets, all as part of the big general program which is outlined tentatively.

In submitting the report, the committee stated:

"The nature of our engagement, the need for early decision on certain projects and the evident influence on any such plan as this of certain as yet indeterminate factors, particularly the rearrangement and amplification of transit facilities, has caused us to direct our attention to and plan for the larger problems of the city's main thoroughfare needs, rather than matters of particular detail."

SEVENTY-PAGE REPORT

In the seventy-page report prepared by the committee, study is given to the causes of traffic congestion, solution of congestion problems, the making of a comprehensive street plan and financial, legal and executive methods of putting such a plan into effect.

The street plan itself is discussed under the following six topics: Distributor streets, radial thoroughfares from central business district, interdistrict thoroughfares, business district improvements, truck-hauling thoroughfares and parkways and boulevards for passenger automobiles.

The plan does not urge immediate street grade separation by use of tunnels or subways, viaducts or continuous elevated roadway, to eliminate traffic tie-ups at street intersections. In fact, members of the committee declare: "This method of accelerating street traffic must be classed as an heroic measure to be adopted only when an impasse has been reached and the other usual means of relief prove inadequate." The report adds, however, that these plans prove valuable at overcrowded intersections far removed from other busy intersections.

The report promises that solution of the problems lies in "the development of an orderly and well-balanced system of thoroughfares throughout the city, i.e., a scheme of thoroughfares of such width and arrangement as will facilitate direct and uninterrupted movement from center to center and, incidentally, facilitate movement within centers. Several projects of the character described and of much merit are now being carried out and have, of course, been incorporated within the plan —Tenth street widening, Fifth street extension, Broadway, Olive and Flower street extensions, etc."

Under the heading of distributor streets, the plan names Figueroa, First, Maple and Washington, and possibly a street to be opened between Sixth and Seventh streets to prolong Wilshire Boulevard into the business district. A width between buildings of 150 feet is suggested for those thoroughfares and a close restriction on intersections where left and right turns are to be permitted.

For radial thoroughfares from the central business district, Glendale Boulevard, South Figueroa, Broadway and connecting streets to the north and south, Main street and connecting streets, are listed as a basis from which other needed traffic ways can be developed.

"Of primary importance in this scheme of radial thoroughfares is the proposed widening and extension of First street," the report states. "It is proposed to develop this route as at least a 200-foot thoroughfare with a rapid transit line from Cahuenga Pass to the business district and from thence eastward to the city limits. The justification for this plan lies in the need for more direct access to the central business district from the San Fernando Valley via Cahuenga Pass, from Hollywood and from eastern sections of the city.

"Other proposed radial thoroughfares of major importance are the Inglewood-Redondo Boulevard, the extension of the Pacific Boulevard route from Long Beach into Adams street, and a new radial thoroughfare to the north from Olive street, through Elysian Park by tunnel and viaduct to a connection with Dayton street, and the proposed Arroyo Seco Boulevard at San Fernando Road. New or improved radial thoroughfares of considerable importance and involving less difficult and costly construction, are Third street, Pico and Washington to the west, Chavez-Racine Road and Fletcher-Glassell avenue to the north, East Eighth to Hollenbeck avenue, the new Valley Boulevard route, Holabird avenue and Bandini Boulevard to the east."

INTERDISTRICT ROUTES

For interdistrict thoroughfares, the report suggests a parallel highway to Los Feliz Road between Normandie avenue and Riverside Drive, feeding traffic between Hollywood, Glendale, Eagle Rock and Pasadena. A widening and extending of Manchester avenue is proposed and the opening of a new street to be known as Eastern avenue and to provide direct connection between Pasadena and Long Beach traffic which now passes through the downtown district.

External conditions are much to blame for conditions in the central business district, according to the report, and the development of the interdistrict thoroughfare system will do much to relieve the situation. Two thoroughfares, each just outside the present district, are suggested as a means of carriage for the traffic that now passes through the business district. These are Fremont-street extension, to connect with North Broadway near Berendo, follow the line of new Depot street from College to Alpine, use North Figueroa for a short distance, connecting with Francisco and thence southward, terminating at Hoover and Exposition Boulevard, and San Pedro street, extended northward to connect with Date street and to a new bridge across the Los Angeles River connected with Mozart at North Main. Concentration of car lines to the following east-west streets: First, Third, Sixth, Seventh, Ninth, Eleventh, Pico, Seventeenth and Washington and the clearing of tracks from Second, Fourth, Fifth, Eighth, Tenth, Figueroa, Olive, Los Angeles and Maple, are other proposals. General widening of the principal thoroughfares and careful supervision of parking and turning of automobiles are also suggested.

TRUCK HIGHWAYS

Truck - hauling thoroughfares must be numerous as industrial development proceeds, the report states, and suggests: Creation of at least one wide and direct thoroughfare from the harbor into the warehouse district—Santa Fe avenue, being proposed—and the minimum width set at ninety-four feet between curbs. Another truck highway would be the proposed River Truck Speedway, a direct connection between the San Fernando Valley through the industrial districts to the harbor. A third trucking route would follow the edge of the flat at the base of Boyle Heights Bluff, passing under the main east and west streets and would connect with the River Truck Road south of Aliso.

For parkways and scenic roads—limited to automobile traffic only—the report proposes Wilshire Boulevard west of Crenshaw Boulevard, the Hollywood-Palos Verdes Parkway via Cypress avenue, Mesa Drive, Crenshaw Boulevard and Cahuenga avenue; Los Feliz Boulevard and Franklin avenue; Riverside Drive; Silver Lake Parkway and Arroyo Seco Parkway.

MERCHANTS FORM BODY TO FIGHT PLAN

Protesting against the no-parking ordinance now in the hands of the City Attorney, 400 business men representing the financial and commercial interests of the districts on Hill, Main, Figueroa, Pico and other sections met at Choral Hall in the Philharmonic Building last night to establish a permanent organization.

C. C. Colyear was elected permanent chairman of the Business Men's Protective Association, as the new organization is called.

It is the contention of these interests that the new ordinance is not a benefit in that it discriminates against certain districts and favors others.

"With the right hand turn prohibited on many of the downtown streets, this new ordinance will create the utmost confusion and force motorists to drive to Ninth street before they can get back to Hill street," said A. L. Lathrop of the Union Bank and Trust Company.

Ninety per cent of those attending the meeting were members of the Chamber of Commerce, the Automobile Club and the Merchants and Manufacturers Association.

An alternative ordinance will be drafted and presented to the City Council as soon as permission to submit such a measure has been received. The plan to be submitted will offer changes for the proposed ordinance and at the same time offer relief from the congestion caused by the parking of cars on the downtown streets.

FISHERMEN CALL PARLEY

Move to Settle Strike Reported in Progress at Harbor; General Meeting Next Week

With the fishing industry at Los Angeles Harbor at a standstill yesterday, on the second day of the fishermen's strike, negotiations looking toward a settlement of the difficulties between the canneries and fishermen were reported to be under way.

Ways and means of meeting the situation will be discussed at a meeting called by the Japanese Fishermen's Association of Southern California today at Fish Harbor. The stand of the Japanese fishermen is expected to be determined at this meeting. Early next week, probably Tuesday, representatives of fishermen, white and Japanese, from all over the Southland, including those from Los Angeles Harbor, Long Beach and San Diego, will meet for the purpose of discussing the strike.

Although overtures are reported to have been made by cannery heads, the opinion prevailing at the harbor is that the demands of the fishermen for an increase in the contract price of albacore or white-meat tuna, cannot be met. At the time the demand was made, it was stated, fishermen were paid $220 a ton for albacore.

An oversupply of tuna, caused by a phenomenal run in the past few weeks, which resulted in fishermen from Monterey and other points bringing in catches and selling them as low as $120 a ton, is said to be the chief reason for the situation.

Although more than 3000 fishermen are out, causing 300 fishing craft to lay idle at their docks, and 2000 employees of canneries are thrown out of employment, there have been no reports of disorder or violence at the harbor.

STORIES TO FEATURE PROGRAM AT MUSEUM

A series of interesting talks is being conducted at the Southwest Museum each Saturday morning for children from 5 to 14 years of age. The talks for tomorrow morning from 10:30 to 12 o'clock by M. Barbara Dacier, will be a "Booth Tarkington Story for boys;" "Episodes in the Life of Tchaikowsky," illustrated with music; "The romance of the Heavens" as interpreted by Laplace, Prof. J. A. Adams and Prof. Eddington and "Ancient Ideas of the Sun and Moon and Their Influence in Art," as portrayed in "The Nimbus-Crowned Figure," by Mithras.

Lois Griswold, 11 years of age, will tell stories to the fairies. The educational film will be on "The Life of the Crab," preceded by a crab story.

Prices Just Reduced On Ground Gripper Shoes

THERE are many thousands of men, women and children now wearing the famous Ground Gripper Shoes and enjoying real foot comfort at last. This steady increase in demand has enabled the manufacturers to effect many economies in manufacture through the savings in quantity production.

This saving is being passed on to you—effective immediately!

A price cut on all models of Ground Gripper shoes enables you to purchase these scientific foot-saving shoes at prices equal to or less than you pay for ordinary shoes that lack the Ground Gripper corrective features.

Don't suffer longer with foot pains. If you have headaches, backaches, leg pains or nervous troubles, consult with the foot specialists at C. H. Fontius' Ground Gripper Shoe Store. They will show you how to improve your health with comfortable feet.

C. H. Fontius
GROUND GRIPPER SHOES

(Upstairs store — on the mezzanine of the Seventh and Hill Bldg., 714 So. Hill St., Los Angeles. In Long Beach at 407 Pine Ave.)

ARATEX SEMI SOFT COLLARS

THEY are soft and smooth and flexible and they are non-curlable and unwrinkable.

And being pre-shrunk and banded they fit perfectly, do not sag or buckle down in front, or gape open—and the prices are nice and even.

They are made by the expert Arrow Collar makers, who make the best collars it is possible to produce.

35¢ each 3 for $1.00

Made by the makers of Arrow Collars
Cluett, Peabody & Co., Inc.

MONOLITH
PLASTIC WATERPROOF PORTLAND CEMENT

When an architect specifies a certain product to be used in constructing the home which he designs for his own family to live in, it is convincing proof of the unquestioned confidence which he has in that product.

It is therefore especially significant that for the cellar foundations and exterior plastering of the home which Architect Wm. H. Toepke built for himself at San Mateo, Monolith Plastic Waterproof Portland Cement was used.

WATER PROOF

For walls that are permanently dry and strong, specify MONOLITH

For Sale by All Building Material Dealers

We manufacture two cements—one is Monolith Portland Cement, a high grade uniform Portland. The other is Monolith Plastic Waterproof Portland Cement. Both are guaranteed to pass specifications. In ordering from your dealer be sure to specify which cement you desire.

MONOLITH PORTLAND CEMENT CO.
13th Floor, A. G. Bartlett Bldg., Los Angeles, California
Write for Booklet

Just Reduced
nd Gripper Shoes

many thousands of men, women
dies now wearing the famous
w Shoes and enjoying real foot
This steady increase in buyers
e manufacturers to effect many
anufacture through the savings in
tion.

ving is being passed on
-effective immediately!

all models of Ground Grippers
purchase these sensibly-shaped,
s at prices equal to or lower than
dinary shoes that lack the Ground
ive features.

ger with foot pains. If you have
kaches, leg pains or nervous trou-
ith the foot specialists at C. H.
d Gripper Shoe Store. They will
to improve your health with com-

H. Fontius
D GRIPPER SHOES
ore — on the mezzanine of the
d Hill Bldg., 714 So. Hill St., Los
n Long Beach at 407 Pine Ave.)

RATEX
COLLARS

THEY are soft and smooth and flexible and they are non-crackable and unwrinkable—

And being pre-shrunk and banded they fit faultlessly, do not sag or break down in front, or gape open—and the points are nice and even.

They are made by the expert ARROW COLLAR makers, who make the best collars it is possible to produce.

35¢ each 3 for $1.00

Made by the makers of ARROW COLLARS
CLUETT, PEABODY & Co., Inc.

LITH
PORTLAND CEMENT

therefore especially signifi-
that for the cellar founda-
and exterior plastering of
home which Architect Will H.
Toepke built for
himself at San
Mateo, Monolith
Plastic Water-
proof Portland
Cement was used.

ER
OF

specify MONOLITH
Portland Cement, a
Monolith Plastic Water-
proof Portland Cement, to
pass specifications. In
which cement you desire.

D CEMENT CO.

USIN JIM" IS RD OVER KHJ

Voice Flows Again "Times" Radio

Gifted Composer, Own Numbers

Tenor Sings Tunes Native Land

RNE FORRES CRANE

are certain figures which
out a little apart from the
in the personnel of our
ity. We have acquired
Mother," "The Sand-
Queen," and "A Young
of the Round Table."
most of you know, included
inner circle is "Cousin
erally known as Harry
Barkley of the District
ney's office. He was as-
on the program last night
Mr. W. Fricke, reader,
Kranz, violinist, Tommy
, Hawaiian tenor, and
Lamb, accompanist.
ason with which Cousin
is a joy both to look at
ten to. He has one of these
-soft and flowing
ressing wistfulness which
ment is not soon forgotten.
ides he sang many old fa-
Longfellow's poem "The
and the Song"—"Passing
the Long Ago in Alcala."
program would not have been
without his clever rendi-
of the "Chinese Love Song."

ED COMPOSER

W. Fricke, reader, told
about "Dogs," all we did
know a little more. His read-
"Damsels of Matrimony"
filled with a fervent convic-
with regard to his subject and
ere inspired many a youth
mend courage.
of the young and gifted
violinists of the South-
, John Kranz. Accompanied
Geiger Phelps he
ed his ability as an in-
ist in the Kreisler arrange-
of the Viennese melody
Serenade." His own "Boat
and "Soliloquy" were ex-
of his writing.
ertainer from the Hawaiian
d in the person of Tommy
, tenor, filled us with
ation for the lovely
of his country. Pos-
of a voice of fine quality
ch emotion Mr. Road-
sang several Hawaiian fa-
s, "Kamehameha" and

TURES GIVEN

ening "Goodnight" to
Zoo and his friends,
H. Dolgauer, member of
reparations commis-
from the Biltmore and
my thoughts back again
ations and entertain-
serious discussion of the
of our Foreign Rela-

Robert Clark of the
gave the second of
lectures. He spoke
possibility of Radio Col-
established by the State
the remainder of the
becoming too in-

Romance of South Seas Abounds on KHJ Program

FILIPINO STRING ORCHESTRA

ALIKA'S HAWAIIAN SYNCOPATORS

MARGARET COUTCHE, SOPRANO

RUTH BRAISLIN, ACTRESS

MARJORIE CARVER, 'CELLIST

TILDA ROHR, CONTRALTO

JAMES R. HARVEY, TENOR

DONALD LITTLE, DOUBLE BASS

BESS DANIELS, PIANIST

RICHARD HEADRICK, SCREEN JUVENILE

Players From Far Pacific

Filipino String Orchestra and Hawaiian Trio give picturesque setting to studio.

trospective Anton Chris, the popular Hawaiian guitar player, gave "Honolulu March," "La Golondrina," "Hawaiian Hotel," and "The Last Rose of Summer," in his usual finished and delightful manner.

JAZZ ON THE AIR

Another page of America's past was opened by Prof. Walter Sylvester Hertzog, who fascinatingly narrated tales of American history with profound conception of his subject. He was followed by Catherine Cotter, 5-year-old pupil of Marshall Stedman, who read several short stories.

Maude Gile, 13-year-old pianist-pupil of Raymond Schouten, contributed two piano solos with marked musical maturity, playing Schubert's "Four Impromptus" and "Dedication," by Schumann-Liszt. The children's hour was concluded by Thornton Ward, 7 years of age, who read "Our Baby" and two short poems.

Jazz was again in the ascendancy at noon yesterday. A spicy flavor was added to the brand of syncopation by the fact that the dance orchestra which moved every hearer to gliding motion returned recently from an extensive tour of the South Sea Islands. This organization, known as Wayne West and His Westerners, appeared through the courtesy of the Greenwich Village Cafe. The orchestra is composed of Ray Brown, pianist; Wayne West and Russell Plummer, clarinets and saxophones; Ambert Bair, violin; George Tacksbury, banjo, and Art Crippen, drums.

TEACUP TALK HEARD

Equally as delightful, but in direct contract, were the soprano solos contributed by J. Mildred Belt, pupil of Constance Balfour. Accompanied by Lola Perdue, she gave a well-balanced program.

All of us who love spicy gossip over the teacups were intrigued and entertained by one of the cleverest afternoon tea parties ever given in Los Angeles. While not as radical in its effect as the "Boston tea party," the Raymond Hitchcock tea created quite a ripple of excitement. The host for this occasion was W. A. Arkell. At the speaker's table, beside Raymond Hitchcock himself, were Uncle John and other notables.

On the matinee hour at KHJ the Hollywood Bowl presented Thomas Mancini, violinist, pupil of Sylvain Noack; Lester Reich, viola; Marjorie Carver, 'cellist, and Donald Little, double bass.

For the growing years, when young life needs greatest nourishment—a pure, rich cocoa.

They'll drink it eagerly—hungrily—and ask for more. A food that builds and supplies energy for lively youngsters.

Ask for

BISHOP'S
COCOA

K-H-J The Times Radiophone

TODAY'S PROGRAM

12:30 to 1:15 p. m. Program presenting Ruth Pentland, soprano, Alika's Hawaiian Syncopators.

2:30 to 3:00 p. m. Hollywood Bowl program sponsored by Mrs. J. J. Carter, presenting Bess Daniels, pianist, and Tilda Rohr, contralto.

6:00 to 6:30 p. m. Art Hickman's Concert Orchestra from the Biltmore.

6:45 to 7:30 p. m. Children's program presenting Prof. Walter Sylvester Hertzog. The weekly visit of Richard Headrick, screen juvenile. The christening of Richard's baby brother. Florence Hutchins, 12 years of age, pianist, pupil of Mrs. M. B. Porter. Joseph Correia, tenor, pupil of Ellen Beach Yaw. Bed time story by Uncle John.

8:00 to 10:00 p. m. Program presenting Margaret Coutche, soprano; Ruth Braislin, actress, of the Pasadena Community Broadcasters, and Edwin Martin, baritone. The Filipino String Orchestra, through the courtesy of the Blue Bird Cafeteria. N. B. Brown, speaker. James R. Harvey, tenor.

10:00 to 11:00 p. m. Art Hickman's dance orchestra from the Biltmore.

LOCAL SCHEDULE

TIMES	12:30 to 1:15 p.m.
TIMES	2:30 to 3:00 p.m.
Angelus Temple	3:30 to 4:30 p.m.
Herald	5:00 to 6:30 p.m.
Examiner	6:30 to 6:00 p.m.
TIMES	6:30 to 6:30 p.m.
Earle C. Anthony	6:45 to 7:30 p.m.
TIMES	6:45 to 7:30 p.m.
Angelus Temple	7:30 to 9:15 p.m.
Herald	8:00 to 9:00 p.m.
TIMES	8:00 to 10:00 p.m.
Examiner	9:00 to 10:00 p.m.
Angelus Temple	9:15 to 10:00 p.m.
TIMES	10:00 to 11:00 p.m.
Earle C. Anthony	10:00 to 11:00 p.m.

TREE TRIMMER INJURED

John A. Aginz, 38 years of age, of 727 Earigan street, fell from a tree he was trimming at 975 South New Hampshire street and suffered a broken leg and spinal injuries. He was taken to General Hospital. His condition is critical.

Gardner Single Control Radio Set

Installed complete with 2 head sets, $50; four head sets, $60; six head sets, $80. No tubes, no batteries, no fuse, no interference.

Gardner Laboratories
511 E. 9th St. MAin 3591

CONTEMPT ORDER IN ROCK CASE

Gravel Company Cited to Appear Before Court in Arroyo Seco Suit

Presiding Judge York of Superior Court yesterday issued an order directing H. W. Hawley and the Los Angeles Rock and Gravel Company to appear in court and show cause why they should not be adjudged guilty of contempt for asserted failure to comply with a court order restraining them from excavating in the beds of streets intersecting the Arroyo Seco. The order was made returnable before Judge Shaw the 30th inst.

Judge York issued the citation at the request of Deputy City Attorney MacCoy, who offered affidavits of several residents of the district bordering the Arroyo.

The action was taken in connection with a suit for an injunction brought by the city several weeks ago against the rock and gravel company to enjoin the company from excavating in the Arroyo on the ground it was undermining and digging in the beds of several streets crossing or abutting the stream bed.

According to MacCoy, the city obtained a temporary order restraining the company from further excavating in the vicinity of Avenues Twenty-three and Twenty-six and adjoining alleys. This order, MacCoy said, was obtained the 3rd inst., and served on the company and Hawley. Since then, according to MacCoy, the company has moved a steam shovel into the bed of Avenue Twenty-three and resumed excavations. The company is said to have put up the defense that it owned the property abutting the sides and end of the street and felt that it was therefore privileged to go ahead with the excavations.

DESERT LAND ENTRIES IN COACHELLA DENIED

FEDERAL OFFICE DECLARES HIGH GROUND NOT FIT FOR RECLAIMING

High ground in the Coachella Valley, about ten miles west of Indio, is not susceptible of practical reclamation, according to a decision of Receiver Smith and Register Valentine of the local Land Office, in a case involving the application of James Baker Redd and four others for allowance of desert-land entries.

In denying the application the receiver and register sustained the field division of the General Land Office as to the impracticability of attempting to meet requirements of the Desert Land Act in proving up on the land.

Investigations of the government officials resulted in a report that the cost of irrigating the land and bringing date trees to a bearing stage would be from $1000 to $2000 an acre. The land in question, the evidence showed, is on a sandy knoll where the water is from 150 to 225 feet below the surface. Adjacent parts of the valley, where date growing is commercially successful, is on much lower land.

MATCH LIT IN CLOSET BURNS HOUSE, WOMAN

Mrs. Gertrude Sackett yesterday struck a match in the clothes closet at her home at 115 South Normandie street to aid her search for a pair of shoes. Some of the clothing in the closet caught fire and in the blaze which followed the home was damaged to the extent of about $1000. Mrs. Sackett was severely burned about her hands and face. She was treated at the Receiving Hospital.

Bullock's
Broadway—Hill and—Seventh

One o'Clock Saturdays

10,000 yds. Silk-Mixed and Silk Remnants

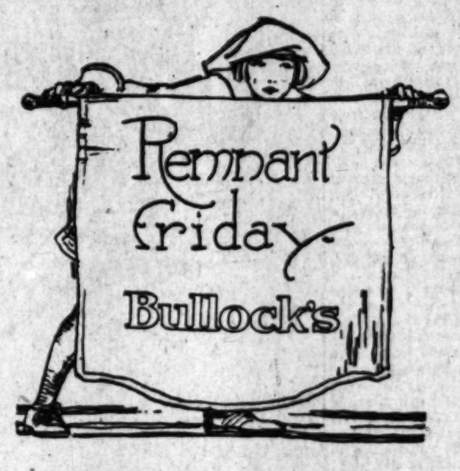

1000 Yards Tub Silk!
5000 Yards Plain Silk!
5000 Yards Novelty Weaves!

1000 yards Tub Silk Remnants! Think of it! Just at the time when the smartest frock one can have is the one fashioned from Tub Silk. *All Remnant Priced!*

5000 yards of Novelty Weaves! All Silk, and Silk Mixed Fabrics—Printed, Brocaded and with Jacquard effects. *Remnant Priced!*

5000 yards Plain Silk Remnants! All weaves. All colors and black and white.

25 Printed Dress Patterns Reduced, $5.00

—Silk Section, Bullock's Second Floor.

Overstuffed Chair, $37.50

A limited number of odd Overstuffed Chairs, covered in velour, very much reduced to $37.50 for Remnant Friday disposal.

Also a small group of Davenport Tables, greatly reduced to $16.00.

—Bullock's Seventh Floor.

Linoleum and Carpet

Inlaid Linoleum Remnants up to 6 sq. yds.—remnant priced, 90c sq. yd.

Remnants of *Wilton Carpet*, remnant priced, $2.35 yd.

Remnants of *Wilton Velvet Carpet*, remnant priced, $1.85 yd.

Remnants of *Velvet Carpet*, remnant priced, $1.50 yd.

3x6 *Axminster Rugs*—soiled—remnant priced, $3.00.

—Bullock's Sixth Floor.

Many Drapery Remnants

And every one of them a value which means economy. A great diversity of short lengths of innumerable drapery and curtaining fabrics, including Nets, Gauze, Cretonnes, Marquisettes, Silks and many others—all at stringent remnant prices.

—Bullock's Sixth Floor.

Table Damask Remnants

A very good assortment with good chances to buy at deep savings both Linen and Cotton Table Damasks, including odd and soiled Lunch Cloths, Dinner Cloths in varying sizes, odd half dozens of Napkins and short lengths of Table Padding—all at great reductions.

—Bullock's Linen Room, Second Floor.

Glassware, Pottery, 25c

Special Remnant Table assortments of odds and ends of Glassware, Pottery, Candlesticks, Vases, Goblets, Sherbet Glasses, Wine Glasses, and various other things—remnant priced, 25c each.

Also a wide variety of similar merchandise—imperfect—greatly reduced for Clearaway.

—Bullock's Gift Balcony, Hill Street Building.

Women's Dresses, $10 to $15

For women. In alpaca, white and gay colors; satin, taffeta, crepe, jersey cloth, tub silk, flannel and other seasonable fabrics. Dresses for morning, sports, afternoon, dinner and evening wear. Priced for clearaway at $10.00, $12.50 and $15.00.

—Fashion Sections, Bullock's Third Floor.

Women's Sweaters, $1.95

Remnant-priced! At just a fraction of what they were originally. Sleeveless and Coat Sweaters of mohair and rayon (formerly called fibre)—deeply reduced to $1.95.

—Bullock's Fourth Floor.

Sportswear Oxfords, $5 pr.

Reduced for Remnant Friday—Women's sand suede, gray suede and tan calf Oxfords with fibre soles and corrugated rubber heels—from higher prices—to $5.00 a pair.

—Sportswear Store, Bullock's Seventh Street Building.

Stanley Unbreakable Jug Reduced, $5.95

Bullock's believes that this is the lowest price ever for a Stanley Gallon Jug, unbreakable, that is guaranteed to keep food or liquids Hot or Cold all day.

An item that should interest motorists, campers, picknickers and sportsmen at the reduced price of $5.95.

—Cutlery Section, Bullock's First Floor.

Many Cotton Goods Remnants—Values!

The summer season has promoted greater activity in Bullock's Cotton Goods Section. 3000 fresh, new cotton remnants is the result!

Included are Ratine, Cotton Crepes, Voiles, Swisses, Muslin, Indian Head, Percales, Ginghams, Flannels, Lingerie Materials and colored prints. Lengths from 1 to 5 yards. The low remnant prices is an important feature.

—Cotton Goods Section, Bullock's Second Floor.

Woolen Remnants Represent Values!

Former pricings have been disregarded on thousands of Woolen Remnants in order to Feature this Section at Bullock's, Friday.

Many, many flannel remnants, large enough to make those clever popular frocks. Other weaves included are Poiret twill, serge, tricotine, velour, poplin, crepe, mohair, and tweed mixtures. In plaids, stripes and plain colors. Lengths are from one to five yards long! Unusually valueful at their remnant prices.

—Woolen Goods Section, Bullock's Second Floor.

Crepe de Chine Gowns, $2.95

In flesh, peach and orchid. Lavishly trimmed with lace and insertion. Reduced for Friday—to $2.95.

Pongee Petticoats Reduced to $1.00.
Windsor Crepe Night Gowns, also $1.00.

—Lingerie Section, Bullock's Fourth Floor.

Fancy Oxfords at $5.45

Well made in beige, gray, black and brown suede and attractively trimmed with designed leather bands, in harmonizing shades.

These shoes represent a prevailing mode in footwear for wear with the tailored suit. Medium full toes and low walking heels. Remnant priced at $5.45 a pair.

—Bullock's Fourth Floor

Novelty Fabric Gloves, 95c!

Gloves from noted manufacturers—gloves taken from Bullock's stocks, that compose the group considered of the better type, because of their broken size ranges.

12 button length or short, one clasp novelty cuff gloves in smart colors. Priced for positive clearaway—Friday—at 95c pair.

—Glove Section, Bullock's First Floor.

Women's Skirts, $1.95

A limited quantity of heavy wool Skirts, chiefly of velour in plain tailored, wrap-around styles—sizes 25 to 36 in clearaway at $1.95.

—Bullock's Fourth Floor.

Collegienne Dresses, $6.95!

Voiles, Linens and Tub Silks in sizes 14 to 16 years. Chiefly on straight, boyish lines. In lovely colors. 50 of them Remnant priced—at $6.95.

Ratine, Basketweave Twill and Gingham
Dresses Remnant-priced at $5.00, Friday.

—Collegienne Section, Bullock's Fifth Floor.

Girls' Gingham Dresses, $1.95

Deep reductions on these! Excellent ginghams—plain and checked as well as chambrays. In attractive styles—some with bloomers. Hand-stitching or contrasting materials cleverly finish them. Sizes for girls 6 to 14 years—so sweepingly reduced to $1.95.

—Junior Girls' Section, Bullock's Fifth Floor.

PUBLISHED BY
THE TIMES-MIRROR COMPANY
OFFICERS:
HARRY CHANDLER, Pres. and Gen. Mgr.
MARIAN OTIS CHANDLER, Vice-Pres. and Secy.
F. X. PFAFFINGER, Treasurer.
HARRY E. ANDREWS, Assistant General Manager and Managing Editor
Harry Chandler, Marian Otis Chandler, F. X. Pfaffinger, Mabel Otis Booth, Harry E. Andrews, Directors.

Los Angeles Times

EVERY MORNING IN THE YEAR
DAILY FOUNDED DEC. 4, 1881—43RD YEAR

Average Circulation for every day of June, 1924 136,170
Average Circulation for Sunday only, June, 1924 130,220

OFFICES:
New Times Building, First and Broadway.
Branch Office No. 1, 321 South Spring Street.
Washington Bureau, 804 Kibbo Building.
Chicago Office, 360 North Michigan Avenue.
New York Office, 225 Fifth Avenue.
San Francisco Office, 742 Market Street.
Paris Office, 120 Rue Saint Honore.
In addition to the above offices, The Times is on file and may be found by European travelers at the following places:
420 Rue St. Honore, Paris.
125 Pall Mall, S. W. 1., London.
Hotel Excelsior, Rome.

LOS ANGELES (Los Ahng-hayl-ais)

MEMBER OF THE ASSOCIATED PRESS
The Associated Press is exclusively entitled to the use for republication of all news credited to it or not otherwise credited in this paper and also published herein.

The Times aims at all times to be accurate in every published statement of fact. Readers who discover any important inaccuracy of statement will confer a favor by calling attention of the Editorial Department to the error.

THE REVISED EDITION

Chlorine gas appears to have scored a victory over influenza. It is also highly efficient in suppressing almost every form of colds. During the war it was successfully used in suppressing the enemy. The discoveries of war sometimes prove invaluable in the extension of healthful peace.

BROKEN BLOSSOMS

Now a woman has been suing her former husband for breach of promise because he fell down on an agreement to remarry. They couldn't agree when they were hitched and they failed to agree on a new agreement to agree. There is one matrimonial adventure that looks like a total wreck.

SCENERY ON BALDY

Hair artists are trying to prove that if a bald-headed man will sit under the brilliant rays of a violet incandescent bulb for five hours a day for forty years he will grow a prolific mountain of foliage. Plants have been made to grow under forced lights and human hair is no better than a fig tree in this matter. Some of these shiny-domed scouts are ready to try anything once.

THE NEW FRANCE

France is selling goods to other countries at the rate of more than 300,000,000 francs a month in excess of her purchases. Last year the conditions were almost exactly reversed. As a result French bank balances are increasing and industry is showing stability. But that is no present assurance that the French government is willing to talk about debt settlements.

THE CLEAN-UP MAN

It is intimated that the politicians will not permit Gen. Butler to finish up his job of cleansing Philadelphia. There always seems to be a hitch in this business of shining up a city. The man with a new broom may start out without any ball and chain to his ankles, but along in the middle of the afternoon the politicians sneak in and hang something on him that hampers his movement.

SELLING THE BUS

Under a new law in Canada an automobile can only be sold through a licensed dealer and there is provision for a bond for protection against illegal transfer. This is quite a check on thieving and is said to work well, but there is some kick over the fact that a man may not sell his own car without calling in a registered dealer. The ease with which cars may be disposed of in this country is an inducement for crookedness and theft.

LIFE IN MOTOR CAMPS

Among other things it is reported by the government that there are more auto camps in California than any two States in the Union. Most of the motorists head for California, anyhow, and when they get here they are still in camp. Therefore, the camp has become a recognized institution and may be subjected to official regulation and review the same as any other group, community or business. Even in the wilds they should be kept as sanitary as possible.

ALL IS FISH

According to the Wall Street Journal, Henry Ford can sell his road rabbits at less than cost and still clear millions of dollars every year. This miracle of finance is accomplished through the disposal of parts and accessories, through advantages on freight rates, the sale of by-products and interest on bank balances. About half of the population of America are at work in one way or another with the ultimate purpose of giving Henry Ford all the money there is in the world. Even the wastrel who steals an ancient and battered bug is playing into his net.

THE WINNERS

American athletes in the Olympic Games have won more points and honors than have ever before been achieved by the representatives of any one nation since the games began. Even the group of contestants raised within the shade of our Baldy would make the Spartans of old look like a bunch of cripples feeling their way through a fog. The origin of the Olympic Games is a bit hazy and possibly traditional, but they have been known for at least 2500 years. In other days the four-horse chariot race was the most exciting feature of the games. If they would pull this off today America would still win.

THE CHAMPION VOTE LOSER

Anent the suggestion that advertising vehicles be excluded from the streets: Imagine a decrepit old horse pulling a wagon of ancient vintage upon which is erected huge boards decorated with advertising calling upon the beholders to vote for Bill Jenkins for Justice of the Peace. Under the boards is hidden a bell that keeps up a continual clanging so that every passer-by will see the sign. Think that makes votes? Any man of the streets will tell you that it works the other way and actually loses votes for its promoter, and yet rarely a campaign passes without witnessing the ridiculous performance in the interest of some candidate who has a way of securing the permit and who is as consistently defeated.

OUR AIR HEROES

Clover Field, Santa Monica, "right back where we started from," is to be the ultimate destination of the American Army aviators who are now preparing to cross the Atlantic, after having successfully passed through the most difficult part of their around-the-world flight.

Their arrival home will mark the close of an epoch-making journey; one that will grow in importance as the years pass and aerial navigation becomes a standardized method of travel. Clover Field will be associated with the infancy of air transportation. The name will pass into history, as will the names of the successful pilots.

When the dauntless American navigators started on their flight English and French airmen sought to race with them for the coveted national honor of being the first to circumnavigate the globe on wings. The French contestants have dropped from sight and the British entry is still on the other side of the Pacific, with the most difficult part of his journey before him.

Unless the untoward happens the American flyers will complete the task to which they set themselves; and, despite delaying mishaps, they will not be far behind their schedule. Their actual sailing time from Los Angeles to London, flying westward, is less than 260 hours. This, of course, does not take into account any of the many stops and time consumed in making repairs and forwarding supplies. Other flyers will reduce the time from start to finish very materially, but this will not detract from the glory of the intrepid navigators who have acted as pilots for the vast army of planes that will follow in their wake.

Southern California will take especial pride in welcoming the navigators when they return to Clover Field; for we feel a State and sectional pride in the fact that it is from here the first around-the-world flight started and it is here that it will end. While we have been sleeping Seattle and Washington, D. C., have sought to annex the glory of being the points where the world flight is to end; but the War Department has officially announced that the flight started from Clover Field and will not be completed until the planes return here.

Future navigators who seek to lower the record will make Clover Field their starting point, as well as their final goal; and in this way it will become internationally famous. More than that. The flight will serve to call the attention of the rest of the world to the exceptional flying conditions in California, where there are no summer storms to confuse and delay the pilots. One of the results will probably be the establishing of regular air service between Northern and Southern California, as well as between Southern California and points east of the Sierra Nevadas.

Tourist routes will be opened by the air navigators which will add fresh attractions to a scenic visit to Southern California. A new era of travel has dawned. The future is pregnant with possibilities not yet visioned.

THE CONSECRATION

Books and plays may be unclean or impure, but pictures are to be rendered immaculate. No film will be made from a salacious story and even titles that are brazenly sensational shall be known no more. Practically all the picture-producing interests unite in registering this virtuous determination.

East and West meet on a common program of cleanliness as set forth in the agreement officially interpreted by Will Hays. Audiences may be invited, but must not be deceived. No unchaste lure, no appeal to the morbid, no sex motivation may be manifested in the advertising of a screen offering. In other words, the pictures henceforth will strive to be thoroughly honest and decent. They are generally cleaner now than the printed book or the spoken drama, and it is the purpose of the producers to further widen the factor of safety.

The resolutions governing this worthy intent are complete and comprehensive. They have been adopted and approved by virtually all the movie makers of America. It would be hard for an independent to get by with a picture that did not conform to the general specifications of the joint agreement. It is a new consecration and, while it may hamper the expression of some of the directors and impair the power of some of the plots, it is inspired by the thought of conferring the greatest good on the greatest number.

So far as the celluloid art is concerned it is far better for both spectators and producers that the house-cleaning be from within than at the mercy of divergent groups of fuzzy-brained censors. Considering the impulses and temptation—as well as the possibilities—the film industry has avoided many pitfalls. Imagine the result had movies been possible in the spoiled and hectic days of Roman and Grecian splendor—or even in the times of England's virgin Queen!

"OF SUCH IS THE KINGDOM OF HEAVEN"

Every now and then among the almost daily appeals to aid the needy and the stricken there comes a cry for help that touches even the hardest of us.

Such a cry is that of the mother or the father of poor or even moderate circumstances who, pausing at the door of eternity, murmurs, "O God, take care of my little children!"

And how does He take care of these half-orphans? Simply by inspiring men and women of means to build homes where these children can be kept during the day while the mother or father who is left can be free to work and earn money to support them.

Such an institution is being operated in the heart of the Los Angeles industrial district. There is room for about twenty-five of these half-orphans. Some have been deserted by their fathers. Their mothers, by placing the children in charge of this day nursery, are enabled to work at near-by laundries, creameries or factories. The children, ranging from 3 to 14 years, are brought to the nursery in the morning and taken home at night. During the day those old enough attend the public school adjoining the nursery. What a Godsend this nursery is to these mothers and fathers!

But, despite the heroic efforts of the organization operating this nursery, there is a long waiting list of children who must be taken care of. An appeal is made for some man or woman of means or for some organization to give $25,000 for a bigger and safer building to replace the ramshackle frame building now housing the nursery. The money to maintain the institution is already provided for. All that is needed is the new building.

Here is an opportunity to do a rare bit of constructive charitable work. These mothers and fathers are not asking alms. All they are asking for is a place to keep their children during the day while they themselves work near by. A woman with three children—and there are plenty of them—asking for only a chance to work is sending up a cry for help that must be answered. The full facts telling of the remarkable good being done by this nursery were given in an article appearing in the Sunday Times recently. The Times will be glad to put interested persons in touch with the organization running this day nursery.

PROTECT THE INNOCENT

It is a sad commentary on human intelligence that so many persons, generally women, fall an easy prey to scoundrels posing as exponents of some new cult, the very name of which causes sensible people to snort in disgust. If all the dupes were women in need of employment to keep the wolf from the door the situation would be bad enough, but when they prove to be women of means who, with an alacrity creditable only to senility, turn their cash over to slimy villains, it is almost beyond belief.

Young girls seeking much-needed employment are not wholly to be blamed for being caught in the meshes of a libertine through skillfully laid traps, but it is the unquestioned duty of law and authority to surround them with every possible protection and to promptly bring the offender to justice.

In the most recent case the specter of Insanity suddenly appears in the investigation. If it was insanity that led the lecherous plotter to make love, propose marriage and issue fake marriage certificates it was not insanity when he found himself rebuffed, that led him to go the next day and demand return of papers. It was sane fear of detection. That kind of insanity demands the penitentiary and not an asylum. Lax laws that permit such flimsy pretexts to cause a miscarriage of justice are not creditable to any country.

WHO INVENTED THE TELEPHONE?

A marble tablet, with portrait, has just been placed on the public telephone office in Florence, Italy, in memory of Antonio Meucci, a Florentine citizen, "the inventor of the telephone."

Meucci, so the story goes, was a poor scene-shifter in Florence, who, for political improprieties, finally fled to the United States. Here he founded a piano factory and a candle factory, making a moderate success, and later entertained Garibaldi at his Staten Island home, when Garibaldi fled to this country. Together they worked on Meucci's idea for transmitting sounds to a distance, which, when perfected to the best of their ability, they presented to the president of the New York District Telegraph Company for examination. They received no encouragement, but took out patents in Washington in 1871.

Through ignorance and lack of means Meucci failed to protect himself completely with subsidiary patents for the different component parts of his appliance. And in 1876 the invention of the telephone was credited to a Scotch engineer, Graham Bell, whose patents differed slightly in certain details from those of Meucci.

So Meucci spent the remainder of his life in vain endeavors to get his prior claims recognized. He brought lawsuits, but, hampered by extreme poverty, he failed and finally died a bitter, disappointed man.

Such stories are extant of the history of many great inventions. It takes so many minds and so many years to study to perfect the great visions of the original dreamer. The airplane was first born in the mind of Leonardo da Vinci in the fifteenth century. The man to envision and lay the first underocean cable, which broke, lost health and fortune and died in poverty.

Seldom is the glory of the first great vision and the successful application of the perfected invention accorded by Providence to the same man.

THE RETORT

We could get even with Persia by boycotting her rugs. The prices Americans have been paying for Persian weaves have been keeping the country going for some time.

A Day's Pleasure

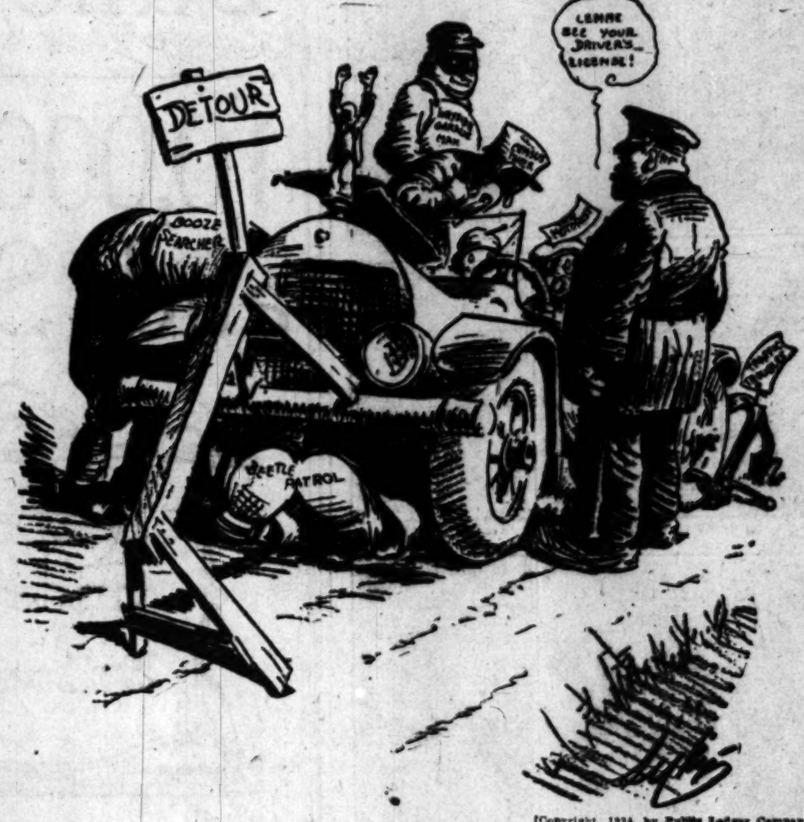

[Copyright, 1924, by Public Ledger Company.]

THE WORLD'S WINDOW

The Way of Dictatorship

It is the quiet mass of hard-working people in Italy, who belong to no party who are tired of being threatened, bullied and beaten and who are now making their voices heard in opposition to the rule of Fascismo, it appears from Italian press indications. The Fascisti army treats Italy like a conquered country. One observer calls the blackshirts "a greedy horde of profiteers, swarming around Mussolini, egging him on against their adversaries." They spit in the faces of members of Parliament who are not Fascisti and Gen. Bablo threatened openly at Bologna that the Fascisti would soon use their rifles to silence their opponents. If Mussolini wants law and order and not law and murder it must be founded on mutual tolerance and respect for the opinions of others.

• • •

The Height of Indifference?

When the American flyers were in Paris on France's national holiday it was but natural that they should be acclaimed and feted, not only by the French authorities, but also by their own countrymen in Paris. Military and naval attaches of the United States diplomatic service took them, therefore, promptly to the best restaurant and afterward to the Folies Bergeres. Here the Dolly Sisters and other great vaudevillians put on some extra turns, but the greatest attraction of the evening was really the box with young American officers. The audience had "nothing but eyes for them." The acrobats "did their stuff" with unusual gusto, the dancers were more than human in their exotic performance, the singers were divine, but the four American flyers were sound asleep before the second act was under way.

• • •

Hiding Heroes

The British high command on the Rhine is looking for two Tommies who pulled off a little stunt of bravery for which the German government thanked the commander of the army of occupation. It appears that a German policeman fell in the water and that two passing English soldiers pulled him out by diving after him and bringing him to dry land. The Tommies had more humane sentiment than a German policeman of whom an incident is told from prewar days. The policeman was walking along a quay in Strassbourg when that city was still within German territory. A Frenchman fell in the water and shouted: "Au secours! Au secours!" The German looked around and calmly walked further. When the Frenchman saw the policeman's attitude he shouted for help in German: "Hilfe! Hilfe!" Still the policeman experienced no change of heart. Then the Frenchman came up for the last time and, spitting the water out of his mouth, he shouted with full force: "Vive la France!" whereupon the policeman jumped in the water, pulled him out and promptly placed him under arrest for disloyal utterances.

RIPPLING RHYMES

TAKE IT EASY

Some fellows always are excited, they rant by night and day; they know of wrongs that should be righted without an hour's delay; and heedless men are so benighted they do not whoop and bray. I see my worried neighbors passing in grim, despondent bands and they're slacking and alasing and wringing of their hands; our famed palladium is passing, our bulwark broken stands. They scold me as I rest serenely beneath my upas tree; why do I sit, untroubled, queenly, and drink my ginger tea, when everything is going meanly and peace and virtue flee. I say to them, "To weep and grieve'll accomplish nothing fine; you cannot kill a single evil by weeping tears of brine; you cannot rid a field of weevil by sending up a whine. If getting mad and raising thunder would purify the air or rend a single ill asunder I'd yell and tear my hair; but since it won't 'twould be a blunder to leave my easy chair. A lot of evils grind and bore us—I've spotted one or two; perchance dark days are strung before us, without much hope in view; but I won't join the frantic chorus—some way we'll muddle through. And he who sits in peace and quiet beside his banyan's bole and reads the "Hints on Health and Diet" with calm and tranquil soul will help as much as those who riot and talk of doom and dole.

WALT MASON.

[Copyright, 1924, by George Matthew Adams.]

PEN POINTS

He serves his conscience best who serves his country most.

There are some things that even Persia will not stand. They draw the line at kodakery.

Men who say they follow the Golden Rule do not seem to be able to catch up with it.

Some of these boosts for La Follette give the impression of a knock to a sound American.

This week they are trying to prove that a man is known by the insurance company he keeps.

It would appear that the jag institutes merely fix up the jagee's stomach so he can stand another dose of bootleg.

The Standard Oil Company has developed 260 different uses for oil—in addition to pouring it into the veins of a Ford.

Sometimes you will meet up with a guy who asks questions for the mere satisfaction of hearing himself answer them.

The unkindest cut of all is the announcement that worn-out Lizzies are furnishing light in the shortage emergency.

That's an awful indictment, the assertion that one person in every 100 in the United States is a criminal. Examine thyself!

Some of the underwriters who are here this week say that the way they carry on their business is a matter of policy with them.

Shoe manufacturer gets letter from K.K.K. threatening boycott. Now if it was a manufacturer of bed sheets he might be worried.

Man said to have called motion-picture actresses "beautiful but dumb" denies he said it. But somebody said it—or should have.

Henry Ford has bought two more old New England landmarks for preservation. For a man who thinks history is the bunk Henry is doing fairly well.

Human leopard society is cause of much trouble in Liberia, says missionary. Spotted careers on this side of the water often merit a similar cognomen.

Indiana farmer files bankruptcy schedule showing $329,606.75 debts and $451 assets. Such high finance is reminiscent of the way a bucket shop behaves in a rising market.

McAdoo is in Paris, but tells the interviewers that he is not broadcasting anything political. Paris appears to have become the great resort for folks who are trying to forget their troubles.

Speaking of moving pictures, there is the spectacle of William Jennings Bryan having dinner with John W. Davis after making sundry hectic remarks about the associations of the candidate.

THIS IS THE DAY

The battle of Lundy's Lane was fought in the year 1814. Gen. Jacob Brown, with 3000 Americans, opposed Gen. Sir George Gordon Drummond, with 4500 British troops. Excepting the battle of New Orleans, this was the bloodiest engagement of the War of 1812. The result was a drawn battle, both sides claiming victory.

Smokeless powder was first used by the War Department of the United States in the year 1891. The occasion was an experiment at the gun-proving grounds of Sandy Hook, N. J.

LETTERS TO The Times

Make Railroads Welcome

LOS ANGELES, July 20.—[To the Editor of The Times:] I note your splendid editorial in the Sunday Times, "Peril to Free Harbor." It rings true to the best interests of Los Angeles. Los Angeles will always be the leading port on the Pacific, providing these great questions are settled and determined now upon the right principle of equal rights and opportunity to all comers. In this connection it seems to me that Los Angeles does have a vital interest at the meeting which is called for Friday at the Chamber of Commerce to discuss the proposed merging of the El Paso and Southwestern Railroad with some other line, and I believe it would be a great advantage to this city if some other great trunk line like the Rock Island could take this over and obtain an entrance into the city upon its own rails.

We see the great Atlantic ports served by a dozen railroads, while Los Angeles has only three; it is just as important to have ample rail facilities as it is to have water transportation, for they jointly build up a great seaport.

While we all admit that our three transcontinental lines now serving Southern California are the very best in equipment and service, yet this city must not be content with what we already have, but we must in future as in the past extend a friendly hand to other railroad enterprises.

No other medium compares with The Times when it comes to fighting the battles of this city.

EDWIN M. SEARLE.

Good Intentions

LOS ANGELES, July 20.—[To the Editor of The Times:] According to The Times first page, there are $114,000,000 to be expended by Los Angeles in public improvements in the near future.

It will take no more money to do this work in a lump than to string it out over many years. Why not right now hire every person who is willing to work? If each person wanting work be allowed to fill out an application for city work and each one be given a job to fit him as nearly as possible, and working foremen be chosen from the ranks of unemployed and a daily percentage of efficiency of each workman be kept and private concerns be given privilege of choosing help from the ranks of this army, then private concerns will not waste on unfit help, workmen being sure of income will save to buy homes and comforts for their families, the wheels of all kinds of industry will whizz—the ranks of the city work army will be so depleted by needs of private concerns that the city will have to draw help from the outside world. AUNTIE.

Doesn't Like Air Service

LOS ANGELES, July 18.—[To the Editor of The Times:] Perhaps some of your readers might be interested to know what my experience with the airplane mail shows. It may be fine for New York and San Francisco, but for Los Angeles and outside of New York points it's a fizzle, in my judgment.

I mailed an "airplane" letter special delivery to Boston, Mass., and it took five days for transit to destination. A "regular mail" letter, special delivery, sent the same day arrived two hours later at same address. A second airplane special delivery took six days—and regular mail usually takes five days at most, six days if delayed en route. A third letter similarly stamped (34 cents) hadn't arrived up to the fifth day from date of mailing here. On the other hand, a letter—airplane regular—sent from Boston to Los Angeles was delivered in four days from date of sending. It would appear that the more postage one puts on the envelope the longer it takes for the letter to arrive at destination and, as nearly as I can figure it, the only benefit in airplane mail is that it gives the Postoffice Department a larger revenue for less work. Possibly there will never again be a deficit in the postoffice finances. D.

P.S.—Here's the rest of the story

MY DANDELION

BY REBECCA BELCHER

My dandelion grows out of a narrow chink between an old decaying wall and a cement stairway. Once the wall was white, but the rains have washed away the lime and the old weather-stained wood forms a fitting background for the cluster of shining green leaves. One starry yellow blossom rising bravely on a slender stem beams out from the center of the leaf cluster and greets the morning sun with innocent confidence.

I wonder if this dainty little dandelion knows what an inspiration it is to me? It is so sure of itself, it grows so valiantly from its tiny stronghold, it is so satisfied to be where God has placed it that its faith cheers and helps me in the dull routine of my drab life. Seemingly plants respond with color and vivid life to those who care for them lovingly. Apparently they realize that love goes with the gentle tending. I wonder if it is possible for them to recognize love which is received?

As I sit near it in the early morning hours, busy with my needle, pen or book, I glance often at the shining bit of yellow brightness growing so bravely and I am grateful for the solace of its presence. I am thankful for the friendliness of its nearness, and I gather new hope as I realize the courage with which it has rooted itself in the crack of the old rotting wood. The little despised dandelion which is not welcomed in verdant lawns—the dandelions whose seeds fly away with airy wings on every gentle breeze and find a haven of joy and shelter in waste places. My lot has sent me into unexpected places, and as I seek warmth and sunlight on chilly mornings its companionship, courage and bright-

—which was [illegible] written and mailed [illegible] you.

The third [illegible] half days to arrive [illegible] reply mailed [illegible] was received in [illegible] forwarded from [illegible] after original [illegible] cade station at [illegible] delivered special [illegible] than six miles [illegible] two and one-half [illegible] dentally this [illegible] specials, as they [illegible] hours to cross [illegible]

Credulous People

SAN DIEGO, July [illegible] Editor of The Times: [illegible] military authorities [illegible] ing the people of [illegible] that the Pacific Coast [illegible] inadequate and [illegible] be spent in [illegible] guns in our forts and [illegible] can withstand the [illegible] great weapons, and, [illegible] need them as a [illegible] vast amount of [illegible] erty here.

I protest against [illegible] absolute waste of [illegible] following reasons:

All the nations of [illegible] ruined themselves [illegible] years' war and the [illegible] of war and, for [illegible] come, will not be [illegible] attack us. For [illegible] has ever done so, and [illegible] nation would [illegible] thing. It is no [illegible]

Our military [illegible] very well that [illegible] possible enemy. [illegible] have in mind in [illegible] know very well [illegible] position to even [illegible] us. It would be an [illegible] try to send an army [illegible] with battleships [illegible] the Pacific to meet [illegible] and with nothing [illegible]

Our Navy has [illegible] fact that any [illegible] port ship can be [illegible] plosives dropped [illegible] and we have the [illegible] plosives. What [illegible]

It is ridiculous [illegible] the Japanese would [illegible] locate the ships with [illegible] these proposed guns.

If they were [illegible] cross the Pacific [illegible] faintest conception [illegible] would see that they [illegible] clear of the guns and [illegible] in Lower California. [illegible] not such imbeciles as [illegible] attacking us. [illegible] and could do [illegible] Philippines and [illegible] let Uncle Sam [illegible]

The Japanese, [illegible] be our friends, and [illegible] about the defenseless [illegible] our coast is [illegible] potent.

All we need is a [illegible] fleet and to keep the [illegible] rying the mails and [illegible]

F. J.

Says It's Safe

PASADENA, July [illegible] Editor of The Times: [illegible] ment accredited to [illegible] Todd of Amherst [illegible] York City is in real [illegible] earthquake, caused by [illegible] loading of tall [illegible] face of the Manhattan [illegible] bunk. His reference [illegible] striking oil, releasing [illegible] pressure, as being [illegible] which keeps the world [illegible] sublime bunk. It is [illegible] ideas that cause [illegible] worry, and one hears [illegible] geles, from time to time, [illegible] draining of the oil will [illegible] of earthquakes. [illegible] that every drop of oil [illegible] the earth is replaced by [illegible] the ocean, there is no [illegible] ing created which [illegible] The oil fields of [illegible] for pressure on the [illegible] oil is withdrawn, [illegible] salt water. The [illegible] York's door will [illegible] shape.

PROF. SILAS [illegible]

[illegible] have brought a [illegible] and resignation to [illegible] radiate light I love [illegible] over my lot is cast [illegible] send forth a message [illegible] some sad and lonely [illegible] "Flower in the crannied [illegible] I pluck you out of the [illegible] I hold you here, root [illegible] hand.

Little flower—but if I [illegible] stand

What you are, root and [illegible] all is all,

I should know what God [illegible] is."

PRESS Also Free

Viscount Kaneko [illegible] ute to the American [illegible] address at the Imperial [illegible] Tokio in honor of the [illegible] ican Ambassador [illegible] that in fifty-two years [illegible] tion he has never [illegible] of the United States [illegible] consideration for our [illegible] try as it has shown [illegible] present crisis.

This attitude of [illegible] the utmost value to [illegible] it shows that the [illegible] whose opinion it [illegible] sympathy with the [illegible] sponsible for so much [illegible] and bad faith. [illegible] as an answer to [illegible] press who ascribe [illegible] ficulties to the [illegible] sponsibility of the [illegible]

At this juncture [illegible] made inevitable, [illegible] pers of America [illegible] sume a belligerent [illegible] of the two countries [illegible] peace that was [illegible] unnecessary [illegible] gress.—[New York [illegible]

"I see the [illegible] call in all the [illegible] "Why not [illegible] tional debt?" [illegible] Journal.

...TERS TO
...e Times

...30.—[To ...] I note ...the Sus... Harbor." ...interests ...geles will ...ort on the ...reat ques... ...determined ...nciple of ...nity to all ...n it seems ...does have ...meeting ...ay at the ...to discuss ...of the El ...Railroad ...I believe ...vantage to ...reat trunk ...could take ...entrance ...u rails. ...ntic ports ...eds, while ...ree: it is ...ave ample ...ave water ...y jointly

...t our three ...w serving ...the very ...ervice, yet ...ntent with ...t we must ...t extend a ...ailroad en...

...pares with ...s to fight...

...EARLE.

...20.—[To ...] Accord... ...nage, there ...pended by ...improve...

...oney to do ...n to string ...Why not ...person who ...ach person ...l to fill out ...work and ...to fit him ...d working ...the ranks ...daily percen... ...h workman ...oncerns be ...osing help ...army, then ...t waste on ...ing sure of ...homes and ...milies, the ...of industry ...of the city ...depleted by ...as that the ...help from ...AUNTIE.

...ervice ...y 18.—[To ...es:] Per... ...ders might ...that my ex... ...plane mail ...e for New ...co, but for ...de of New ...in my judg...

...letter spe... ...Mass., and ...ngth to dea... ...ail" letter, ...e same day ...at same ad... ...ane special ...and regular ...e days at ...d en route. ...ly stamped ...d up to the ...alling here. ...letter—air... ...n Boston to ...red in four ...ending. It ...more post... ...avelope the ...letter to ar... ..., as nearly ...only benefit ...it gives the ...larger rev... ...sibly there ...ficit in the ...D. ...of the story

...ION

...LCHER ...ut of a nar... ...old decay... ...t stairway. ...ite, but the ...y the lime ...ained wood ...und for the ...een leaves. ...soon rising ...tem beams ...e leaf clus... ...orning sun ...ce.

...y little dan... ...inspiration ...re of itself. ...m its tiny ...sfied to be ...it that its ...me in the ...life. Seem... ...-color and ...e care for ...ntly they ...h the gen... ...t is pos... ...nize love

...arly morn... ...y needle, ...en at the ...brightness ...am grate... ...presence. ...friendliness ...ther new ...rage with ...lf in the ...rood. The ...which is ...t lawns— ...needs fly ...on every ...haven of ...e places. ...unexpect... ...warmth ...rainge its ...d bright...

...ness have brought a new and resignation to me. But radiate light I love and cl... ever my lot is cast? May ... send forth a message that ... some sad and lonely soul? "Flower in the crannied wall, I pluck you out of the crannies, I hold you here, root and all, in my hand, Little flower—but if I could understand What you are, root and all, and all in all, I should know what God and man is."

PRESS AND PEACE

Viscount Kaneko paid a ... ute to the American press ... address at the farewell ... Tokio in honor of the retiring ... ican Ambassador when he ... that in fifty-two years of ... tion he has never known the ... of the United States to ... consideration for any foreign ... try as it has shown Japan ... present crisis.

This attitude of the ... the utmost value to peace ... it shows that the American ... whose opinion it reflects ... sympathy with the ... sponsible for an offensive ... and bad faith. It is import... as an answer to the writers ... press who ascribe intentions ... ficulties to the bellicosity ... sponsibility of the newspapers.

At this juncture a war ... made inevitable, were the ... pere of America and Japan ... sume a belligerent tone. ... of the two countries is ... peace that was threatened ... unnecessary effusiveness ... gress.—[New York Evening ...

Financial Idea

"I see the Treasury is ... call in all the $2 bills."

"Why not apply them to ... tional debt?"—[Louisville ... Journal.

NO PAIN
Free Examination
Extracted WITHOUT PAIN
...AND OTHER WORK
CAN GIVEN
PLAIN and
CROWNS... $5
SPECIAL
...Rubber Plates, $7
...Trubytes .. $12.50
...Forms .. $16.50
...Fillings, $1 up
DR. ZIMMERMAN
...Broadway Central Bldg.
...Daily, Including
...Fridays and Sundays

"No picnic cheese"
Bluhill
spreads like butter

Schools and Colleges

The Times' School and College Bureau will help you secure complete information about any kind of School or Education Training. Carefully compiled data are on file, from which source suggestions may be made which will be helpful to you. THE SERVICE IS FREE. Address, write or call the TIMES' Information Bureau, First street and Broadway—telephone MEtropolitan 0700—or leave your name and address at the TIMES' Branch Office Information Bureau, 621 South Spring street and the desired school data will be mailed to you.

BUSINESS COLLEGE
FOREMOST FOR FORTY YEARS
One of America's greatest business institutions, giving superior training for high-salaried positions. Modern equipment, highest efficiency and shorten time. All commercial branches; new quarters. Begin any time. Positions secured; satisfaction guaranteed. Get catalog. MEtropolitan 0152.
...Union Bank Bldg. Eighth and Hill Streets

COSTUME DESIGNING, 948 W. Seventh St.
...standards in designing profession. Emphasizes all essentials of design and production of the better garments. Fully Professional DESIGNING and CUTTING, FRENCH DRAPING, MILLINERY, FASHION SKETCHING and CREATION OF FASHIONS. Complete and guaranteed. Enroll now. Day or evening. Established 1920.

...FICIENCY COLLEGE
ALL COURSES. Positions for graduates. Part-time positions for students if desired. We Guarantee the Shortest Possible Courses in the Shortest Possible Time. 747 South Hill St. Phone TUcker 3300.

...mercial Experts' ...ing Institute
Certified Business Training
Best results. Shortest time. Positions guaranteed. Day and Evening Classes. 909 South Hill St. MEtropolitan 0231.

EGAN SCHOOL
...Music—Dancing. America's Foremost School of Dramatic Art. Drama and Its Allied Arts. Music and Dancing Taught by Recognized and Distinguished Teachers. Send for List. Egan Theater Bldg., 1324 S. Figueroa St. ATlantic 9021.

...AWYER ...of Commerce
Individual instruction as given by a University and Business trained faculty prepares you to fill one of the good positions we furnish. All courses. New quarters—Enrollments now open—Day and Night School. 345 South Flower St. TUcker 2300.

...TON
Boarding and Day Schools, Accredited
Los Angeles, 3300 Wilshire Blvd. Opens Sept. 30. DUnkirk 4057
Pasadena, 154 S. Euclid Ave. Opens Sept. 25. Fair Oaks 696

...ARON ...ELECTRICITY
Electrical experts are in big demand at high pay. A complete course at Redford will thoroughly qualify you in all branches of the electrical business. Next Borough course in Electricity starts Monday—Call or write for information.
NATIONAL ELECTRICAL SCHOOL
4002 S. Figueroa Street.

...UMMER SCHOOL
...STUDENTS, LONG BEACH. The only Academy by the Sea. ...ar room on application to Prof. Blackwell, 2600 E. Ocean Ave.

...ACKAY BUSINESS COLLEGE
...Call, write or 'phone for catalog. No solicitors to annoy you. 19th Year. 9th and Main Sts.

Military

...ASADENA
MILITARY ACADEMY. College Preparatory and High School. Fully Accredited. Also grades five to eight inclusive. Thorough scholarship. Character building. Supervised sports. Summer camp. And Winter home in Southern California. Catalogue and camp folder. Address Box 15-F, Pasadena, Cal. Or Phone GArfield 9024.

...AGE
A Big School for Little Boys. The largest school of its class in America. Pupils admitted at any time. In session throughout the year. Send for catalog. R. F. D. No. 7, Box 806. Phone TOrreyson 1. ROBERT A. GIBBS, Headmaster.
Not best because largest, but largest because best.

...ALE
BOARDING AND DAY SCHOOL
SUMMER SCHOOL, JUNE 23rd.
Young Men and Boys—Semi-Military Grammar and High School Grades. Fine Gymnasium. Athletic Director. Rates Reasonable. Illust. Catalogues. 385-390 N. Union Ave. Tel. DRexel 2496.

...LIFORNIA ...y Academy
SUMMER SESSION
June 16—Sept. 13—Boys 6 to 19 yrs. Classes—8 to 12, 2:30 to 5:30. Supervised afternoon and evening play at Beach. Day pupils may remain all day and Saturdays. 4001 W. 16th St. Phone 74072.

...ge Army ...Academy
"Division A" school under the University of California rating and in the "A1" classification of the War Department, one of only two schools in Southern California so distinguished. It is one of only two military schools in Southern California which have received full accrediting at West Point. Address Capt. Thos. A. Davis, Pres., Pacific Beach, Cal.

...ard School
AN ACCREDITED SCHOOL FOR BOYS. 20th Year. Catalogue on Request. Dept. 16th. R.O.T.C. unit. Pupils received in any grade from 1st to 12th. Rt. Rev. Joseph H. Johnson, D.D., Bishop of the Diocese of Los Angeles, President. For catalog, address the Rev. R. H. Gushee, 1501 S. Western Ave., Los Angeles, Cal.

...RBAN
SUMMER CAMP—YOSEMITE
Boys Busily Happy Every Day in a Worthwhile Way. Summer School at 657 Wilcox Bldg. Catalog and 7002 for terms. Tutoring as desired. Swimming, golf, horseback riding, dancing; boat, girls and adults.

GIRLS—Boarding and Day School

...THOMAS' SCHOOL
(ST. CATHERINE'S SCHOOL)
325 West Adams Street
Boarding and Day School for girls. Prepares for Marlborough and Girls' Collegiate Schools. Certificate privilege. Native French teacher in charge until 4 o'clock. Out-of-door games. Resident pupils limited to 50. Miss THOMAS, Principal. Telephone ATlantic 2293.

...LLYWOOD SCHOOL FOR GIRLS
...Hour School. Only accredited private school in Hollywood. Grades and High School. Telephone GRanite 4888.

...Collegiate School
Thirty-third year begins September 23th. Fully accredited. East and West. Offers General, College-Preparatory, Special Courses. Music, art, vocational and cultural. Unusual advantages in Art, Music, Dramatics. Out-door life a reality. Miss Parsons and Miss Dunean, Principals, 5857 Hollywood Blvd. Phone HEmpstead 4357. Auto Service.

...FILMER'S SCHOOL
Telephone 71164
1520 WEST ADAMS ST.
SUMMER HOME FOR CHILDREN
...Kindergarten Through Eighth Grade. French Daily—Native Teacher. Special Attention Given to Each Pupil. Domestic Science 7th and 8th Grades. Kindergarten Training School Opens Sept. 12th.

...Borough School for Girls
5029 West Third Street
...Limited to Eastern and Western Colleges. Term Begins ...ESTHER DRAKE, President; ADA S. BLAKE, Principal.

...e School for Girls
323 South Westmoreland Avenue, Los Angeles, Cal. Residence and Day School. College Courses. Accredited to colleges East and West. Grounds comprise eight acres. Four tennis courts and ... Unusual advantages in Music, Art, Expression and Home ...
...EDITH VANCE, FREDERICA DE LAGUNA, Principals.

SALE CONTRACT TAXING UPHELD

Superior Court Decides Suit in City's Favor

Whiting Finance Company to Appeal Decision

Loan in Savings Account is Declared Liable

What is regarded as one of the most important decisions affecting taxable property ever made in the local Superior Court was handed down yesterday by Judge McLucas in the case of the Whiting Finance Company against Ed W. Hopkins, Assessor; W. O. Welch, Tax Collector, and others. The suit was a test case brought by the finance company to determine if the city and county has the right, under the constitution of the State, to levy a tax against conditional sales contracts.

Judge McLucas, who has had the case under submission for several weeks, decided yesterday in favor of the city and county.

APPEAL PLANNED

In the complaint the finance company asked the return of more than $2000 in taxes, paid last year under protest. While the case primarily was instituted to get a decision on the sales contract dispute, the question of the right to tax the proceeds of a loan placed in a savings bank account for the asserted purpose of evading payment of taxes was also one of the issues disposed of.

It was understood at the Courthouse yesterday that attorneys for the finance company would appeal to the United States Supreme Court for a final and definite ruling. The Tax Assessor and Collector also were said to be in favor of such action.

The finance company sought to show that assessments against conditional sales contracts were illegal on the ground that the purchasers of the property sold on such contracts had agreed to pay the taxes on the property in a specific contract. The levy of a tax against the contract, the company held, would therefore amount to double taxation.

CONSTITUTION CITED.

The company also contended that the contracts were not taxable under that clause of the State Constitution which provides that "mortgages and contracts secured by property are not subject to taxation."

County Counsel Bishop, appearing as attorney for Assessor Hopkins, made the point that the contracts were "solvent credits" and that "taxation was not only permissible but imperative."

The court also ruled against the finance company on its claim for the return of taxes paid on the proceeds of a loan placed in a savings bank account.

The company was represented by Attorneys Loewenthal, Collins & Loewenthal, while County Counsel Bishop was associated with City Attorney Stephens in the defense of the case.

WARNING

The Times has received a number of complaints recently from subscribers who say they have given money to persons representing themselves as agents of The Times, only to find that they have been victimized.

No subscription solicitor for The Times is permitted to collect in advance for a subscription. Authorized agents and collectors are provided with identifying credentials. If the agent is unknown to you, ask him for his credentials.

MRS. PIERCE WILL DIRECT NEW BUREAU

Information on Taxation and Governmental Costs to be Given Clients

Mrs. Nellie Brewer Pierce, former manager of the State Board of Control, who presented Gov. Richardson's economy and efficiency budget to the Legislature in 1923, and who is regarded as one of the leading experts on governmental taxation and finance in California, yesterday announced in San Francisco that she has organized and will direct a Public Research Bureau designed to supply information to taxpayers.

In her statement explaining her plans, Mrs. Pierce said:

"There is no more important problem in business development and prosperity than that of governmental taxation. With the constantly increasing tax burdens in every political subdivision throughout the country it is essential to the proper conduct of any business that it be supplied with reliable and intelligible data relative to its tax burdens. This bureau is prepared to furnish the necessary information in determining the relation of tax expenditures to service rendered in every governmental agency in this State. There is no disinterested source from which any part of this information may be obtained."

Headquarters for the Public Research Bureau will be maintained in San Francisco, with branches in Los Angeles and Sacramento.

SKIPPER OF MOTORSHIP IN CUSTODY

Master of Craft Which Burned During Dry Raid is Liquor Suspect

Capt. George H. Child, master of the motorship Skandia Pacific, which burned to the water's edge near her berth last week, was arrested yesterday at his home in Long Beach and jailed on charges of violation of the Wright Act and conspiracy.

Capt. Child disappeared shortly after officers had boarded his vessel and found 500 cases of liquor aboard. The vessel at the time was moored at a wharf at Wilmington. Capt. Child was instructed to go below and start the engine. He set the vessel ablaze with a torch in an effort to destroy the evidence against him, according to the police, and made his escape in the excitement attending the fight to subdue the flames.

The greater part of the liquor aboard was saved and will be used as evidence in the case against the skipper, it was stated.

POST PLANS HOSPITAL

Hollywood Veterans Back Move for Emergency Institution

An emergency hospital for Hollywood is the latest project being supported by Hollywood Post, No. 43, American Legion. This proposed institution is to be used for emergency cases among ex-soldiers and sailors, according to E. Terry Ferguson, post adjutant in Hollywood. Most of these cases come before the Hollywood post relief committee, it is stated.

Assuming this stand for a hospital, members of the Hollywood post are acting in facts given them by K. G. Scudder, subdistrict manager for the Twelfth District of the Veterans' Bureau. The post has agreed to exert its influence on the convention floor at Santa Cruz on August 4, 5, 6 and 7, to have a resolution passed to finance such a hospital.

Store Closed All Day Saturdays Until August 30

Coulter Dry Goods Co.
FOUNDED ▪ 1878
Seventh Street at Olive

McCall Patterns—Pictorial Review Patterns

Our Branch Store
Located at 215 South Broadway, sells all advertised merchandise (wherever carried in stock) at the same prices as at our main store.

Extra Values Friday, Last Day of the July Blanket Sale!

Defy the Sun and Wind all day—then Dine and Dance in the Evening with a fair, "unweathered" skin.

Mme. Helena Rubinstein, a world renowned beauty specialist, has made this "unweathered" skin possible with her scientifically prepared specialties. Note these before taking the week-end trip.

Valaze Bleaching Cream—$1 and $2
—is not only excellent as a cleansing and massage cream, but quickly acts on tan, discolorations and sallowness, leaving the skin soft and smooth. After using, follow with an application of

Valaze Freckle Cream—$1.50
—spreading a film gently over the face and wherever needed, allowing it to remain on all night except on nose and chin, where pores are inclined to enlarge.

Valaze Pasteurized Face Cream—$1
—The "wonder cream" that revitalizes as it cleanses. Keeps the skin humid, nourished and aglow with vitality and skin health. For thin faces and necks, puffiness under the eyes and fine lines. A beneficial cream for all ages and all types of skin.

Valaze Blackhead and Open Pore Paste—$1.00
—It banishes impurities, refines the pores and checks oiliness.
—A Special Pore Paste for the thin, sensitive skin is $1.00.

Valaze Beauty Grains—$1 and $2
—A skin-enlivening wash, more penetrative than soap. Keeps texture fine and pores small and gives a velvet-smooth finish.

Valaze Astringent Jelly (Roman Jelly)—$1.00
—An astringent balsam that tightens relaxed muscles, rejuvenates the skin and aids in smoothing out lines and wrinkles.

Valaze Anthosoros—$1.75 and $3.50
—A Grecian anti-wrinkle cream for use around the eyes to fill out hollows and efface crowsfeet. It restores freshness and elasticity to the skin. Especially good for dry, wrinkled necks and faces.

(Main Floor—Coulter's)

—and the savings, remember, are on blankets of the "Coulter" quality for we do not handle the usual "Sale" merchandise.

Friday is also the Last Day of the Sale of White Crochet and Satin Marseilles Bedspreads.

—12 extra special numbers are to the fore for this day.

Spreads from—$1.95 to $8.95.

Blankets from—85c to $58.00

(Second Floor—Coulter's)

Coulter's Special Sheets and Pillow Cases Reduced

These specials will appeal to owners of hotels and apartment-houses.

Cases—42x36, each	35c
45x36, each	37½c
Sheets—54x90, each	$1.10
63x90, each	$1.20
63x99, each	$1.30
72x90, each	$1.35
72x99, each	$1.40
81x90, each	$1.45
81x99, each	$1.50

(Second Floor—Coulter's)

House Dresses in the Pre-Inventory Clearance, $1.95

—Smart frocks for the week-end and the beach or mountains, as well as those frankly of the "home wear" type.

—We've taken them right out of our higher priced lines to sell before inventory taking at $1.95.

—Of colored sateens combined with black or of bright colored crepes.

(Fourth Floor—Coulter's)

The August Sale of Black Silks

—is the one time of the year when Coulter's especially features the standard black silk weaves at very noteworthy reductions.
—Many other items besides these listed —all sharply reduced.

Black Crepe de Chine	
40-in., $2.25 regularly	$1.65
40-in., $3.00 regularly	$2.25
40-in., $3.50 regularly	$2.65
Black Flat Crepe	
40-in., $4.00 regularly	$3.25
40-in., $5.00 regularly	$3.95
Black Canton Crepe	
40-in., $3.00 regularly	$2.25
40-in., $3.50 regularly	$2.75
40-in., $4.50 regularly	$3.65
Black Taffeta Silks	
36-in., $2.00 regularly	$1.65
36-in., $2.50 regularly	$1.95
39-in., $4.00 regularly	$2.95
Black Satin Canton	
40-in., $3.00 regularly	$2.50
40-in., $3.50 regularly	$2.75
40-in., $4.00 regularly	$3.25
40-in., $4.50 regularly	$3.65
40-in., $6.00 regularly	$4.75
40-in., $7.00 regularly	$5.75
Black Satin Charmeuse	
40-in., $3.50 regularly	$1.95
40-in., $3.00 regularly	$2.25
40-in., $3.50 regularly	$2.75
40-in., $4.00 regularly	$3.25
40-in., "Moon-Glo" satin; $4.50 reg.	$3.75
Black Silk Radium	
40-in., $2.50 regularly	$1.95
40-in., $3.50 regularly	$2.75
40-in., $4.50 regularly	$3.45
40-in., $5.00 regularly	$3.95
Black Crepe Romain	
40-in., $5.00 regularly	$4.25
40-in., $6.00 regularly	$4.95
40-in. Black Silk Bengaline regularly, $5.00 at	$3.95
38-in. Black Silk-and-Wool Crepe regularly $3.50, at	$2.45

(Second Floor—Coulter's)

Pre-Inventory Sale Cotton Lingerie at $1.65

—An exceptionally interesting assortment that includes gowns of colored batiste and fine nainsook; envelope chemises with touches of handwork and 2-piece step-in sets of crepe or striped batiste, white, flesh and orchid.

(Fourth Floor—Coulter's)

Women's Wool Bathing Suits, $6.95

—Plain and novelty suits of a well-known make—regular prices up to $9.95.
—**Rubber Bathing Shoes,** with strap; sizes 5, 6 and 7; special $1.45

(Third Floor—Coulter's)

A Good Assortment of
Pile Coating Fabrics
at ¼ Off

All purchases made July 25 will appear on September statements payable October 1st.

Men's Chalmers Union Suits, Special—$1.35
—Heavy cotton union suits in ecru color. Long sleeve, ankle length style; sizes 38 to 50.

Men's Brighton Carlsbad Nightshirts—$1.25
—A special price for these well-known night shirts. White only; 54-in. length and cut extra wide.

Men's Soisette Pajamas, Special—$2.85
—Full cut, well made garments of extra quality soisette in white and colors. Sizes A, B, and C.

(Main Floor—Coulter's)

Overnight Bags Special, $5

—Very attractive bags in vachette finish. Have leather lining.

(Main Floor—Coulter's)

Admits Wedding to Forget, Then Repenting Plan

Alice Virginia McDade married one man so that she might forget another who had won her love, and after it was all over she found out her plan wouldn't work.

Her story was told yesterday before Judge Fleming, who heard the suit of Albert Meyer McDade for annulment of his marriage to a "kissless bride."

Five minutes after their return from Santa Ana, where they had been married, the telephone rang, McDade said. His bride answered and immediately burst into tears.

"She told me it was a man she had known before she met me, and that she then realized she could never give him up," McDade testified.

"I loved this other man dearly, but he was married," Mrs. McDade explained to Judge Fleming. "I thought I would marry Mr. McDade and forget him, but I found out I could not forget."

The law provides that a marriage may be annulled on the grounds of fraud, if it be shown that either party entered into it with the intention of refusing to live with the other. Judge Fleming, not feeling certain that Mrs. McDade's refusal to live with McDade was resolved upon before or after the wedding, took the case under advisement.

SCREEN WRITERS TO MEET

The American Screen Writers' Association will hold its regular meeting this evening at Room 618 Junior Orpheum Building, Eighth and Hill streets, at 7 o'clock. H. H. Van Loan will address the meeting on some of the knotty problems of story technique, giving the organization his solutions as worked out by careful study and wide experience in this field.

EX-TURFMAN TAKEN ON DRY LAW CHARGE

J. C. HOLMES CAUGHT IN FEDERAL NET; AUTO CONFISCATED

Asserted efforts of John C. Holmes, 35 years of age, to recoup losses on the turf at Tia Juana during the last racing season, received a setback yesterday when Officers Crane, Griffin and Renois arrested him and confiscated his large automobile. Illegal transportation, sale and possession of liquor in violation of the Volstead Act were charged and Holmes will be arraigned in Federal Court.

According to the officers, Holmes has been living at 801 South Burlington avenue. They declare they arranged with him for the purchase of six quarts of Scotch whisky and arrested him when he delivered it at the hotel. Holmes was formerly the owner of a racing stable, the officers said, but did not do so well with it last year.

ORATORIO "ELIJAH" ON CHATAUQUA PROGRAM

One of the features of the six weeks' Chautauqua, now in progress at Pacific Palisades, will be the concert Saturday night by the choir of the First Congregational Church of Los Angeles, under direction of John Smallman. The choir, which will present the oratorio "Elijah," will be assisted by the Pacific Palisades quartet, consisting of Melba French Barr, soprano; Florence Middaugh, contralto; Ivan Edwardes, tenor, and Lawrence Tibbett, baritone, accompanied by Lorna Gregg, pianist. A large attendance is anticipated by the association.

License Taken From Pair of Stock Brokers

Holding that Arthur Fournier and J. V. Karelsen, brokers, have engaged in fraudulent business, Commissioner of Corporations Daugherty yesterday permanently revoked their brokers' license.

Complaint was made to the corporation department last April by Mrs. Jennie R. Kinser, alleging that Fournier and Karelsen had induced her to transfer $27,000 worth of her Union Mortgage stock to First National Bank Discount Company stock. The certificates she was given, however, turned out to be for the First National Loan and Discount Company stock, she declared.

It is the commission's further opinion that Karelsen and Fournier engaged in a fraudulent transaction with A. H. Kerr of Riverside. Mr. Kerr is said to have purchased $23,000 worth of National Loan and Discount Company stock on the representation that Karelsen himself had underwritten $300,000 worth of the issue and was afraid that he would not be able to meet the notes coming due. Kerr said he purchased the stock with the understanding that Karelsen would dispose of it within a short time but which never happened.

BURGLARS GET JEWELRY

Goods valued at more than $200 were reported stolen yesterday to Hollywood police by P. M. Bryan of 6574 Fountain avenue. The home was entered through an unlocked bedroom window after the thief had tried to jimmy the front door. The house was ransacked in the absence of the family, resulting in the removal of $20 in cash, gold and silver bracelets, and other articles of jewelry.

MANY GIRLS RECEIVED AT CRITTENTON HOME

ANNUAL REPORT REVEALS FORTY-SIX BABIES ARE BORN THERE

Eighty-two girls were cared for by the Florence Crittenton Home of Los Angeles during the fiscal year closing June 30 last, according to a report issued yesterday. The girls ranged in ages from 13 years upward. The majority were brought to the home by their parents, a number came of their own accord and eight were sent to the home by the courts.

In addition, the Home cared for fifty-seven babies during the year, forty-six of the children being born there. Thirty-four of its girl patients were returned to their parents, guardians or school; seventeen others were placed in positions; two were sent to other institutions, and marriages were arranged for five.

ARREST UNDER STATE WAGE LAW ORDERED

A warrant for the arrest of Bernard Russell, said to be affiliated with the Russell Productions of Hollywood, was issued yesterday by Police Judge Chambers for an asserted violation of the State Wage Law. A complaint was issued against Russell at the request of Attorney Lowy of the State Department of Labor on behalf of Miss Marcel Simmons, a registered nurse. According to Mr. Lowy, Russell has refused to pay Miss Simmons $168 asserted to be due for services the nurse gave to Mrs. Russell. He is asserted to have made a plea of poverty as the reason.

SAMUELL'S ACCUSATION CHALLENGED

Secretary of Gov. Hunt Denies "Fat-Frying;" Fund Admitted, However

[EXCLUSIVE DISPATCH]

PHOENIX, July 24.—The charge of "fat-frying" made by Candidate E. W. Samuell against Gov. Hunt has been denied by the latter's secretary, who declares that he is handling funds being raised to forward the Governor's campaign for re-election. Secretary McCluskey says that proffers of considerable sums were made by friends of the Governor and by officials, but that a decision finally was made that "those who desired to contribute might give 5 per cent of their June salaries." When the Governor was advised of this agreement he is said to have stated that he wanted it definitely understood that there was no compulsion to be attached to it, and that if anything was given it must be voluntary.

In opposition to this, a charge is made by Mr. Samuell's campaign manager that six State employees have been dropped under circumstances indicating that failure to contribute was considered reprehensible and that $6000 a month was being raised to help the Hunt cause. He has caused publicity to be given an affidavit of Austin Rollo, who states that he was discharged as an attendant at the State Insane Asylum on the 15th inst., after he had refused to sign a 5 per cent list that was circulated among the asylum employees.

Entertaining

In repaying social obligations the host or hostess desires above all things that the affair bears the stamp of correctness and is carried out in good taste.

All social functions at the Mary Louise are assured of these things. Else why should the social elect of Los Angeles invariably choose the Mary Louise?

The delightful background . . . . the refined atmosphere . . . . the perfect cuisine and the unusual service of the Mary Louise reflect the things most prized by those "to the manor born."

"Dinner musicales" every evening from 6 to 8 o'clock.

Special dinner Thursday and Sunday evenings.

Fashion promenade by the New York Store mannequins every Thursday during the luncheon and dinner hour.

Afternoon tea in the Italian Garden.

Mary Louise

Opposite Westlake Park. Telephone Drexel 0051

West Seventh at Lake

Here's a better way to wash laces

Your choice, delicate laces should be basted to well-shrunk cheese cloth first. Then dip up and down in warm FAB suds and rinse thoroughly. Stretch and pin cheese cloth to flat surface to dry. FAB is made with cocoanut-oil and is safe for the most delicate filmy laces. Why not start now to enjoy the advantages of FAB? It is so safe and easy to use for your washing. Ask for it today at your grocer's.

"FAB is wonderful!"

COLGATE'S

FAB

A gentle on your hands as the finest of Colgate's Toilet Soaps

Neuritis Pains Quickly Vanish

That sharp, cutting pain from neuritis—whether it exists in the arm, shoulder, back, thigh, leg or back—can now be promptly relieved without the use of narcotics or habit-forming drugs of any kind. Just take two Eopa Neuritis Tablets in a glass of hot water and see how quickly they will do the work. If pain is severe, repeat this treatment every hour until fully relieved.

Eopa Neuritis Tablets contain no "dope"—nothing that is the least bit injurious. They are remarkably soothing and healing in their action, gradually helping to remove the nerve inflammation, which causes all your pains and aches.

Leading druggists everywhere carry Eopa Neuritis Tablets in stock. Get a one dollar package today and begin to enjoy some real comfort. You'll say it is worth many times the price.

Sold in Los Angeles by the Owl and Sun Drug Stores and all other leading druggists. Boericke & Runyon Co., Mfrs., San Francisco.—[Advertisement.

A 7% TAX FREE INCOME

and perfect safety. California Street Bonds — you ought to know about them.

Elliott & Horne Co.

Stock Exchange Bldg. 530 So. Spring at Trinity Sts. Bond Dealers Since 1906

three kinds

Bluhill

Cheese

Taste-full - Pimento

Green Chile

Clubs Society — Of Interest to Women. — Health Fashions

THE LAST WORD.

BY ALMA WHITAKER

A ROMANCE OF FRIENDSHIP

She a former English actress and now a playwright and author. He a former [illegible] stage director.

And for [illegible] they have lived in our sunny city. For a while fortune favored them and the market for their talents was passing good. They rented a large roomy house at $150 a month for which his fine library and her lovely piano were the main furniture.

They loved to entertain in the jolly informal way. She, an arch-cook in addition to her other talents, beamed with joyful pride when twenty or thirty people "dropped in" for Sunday evening dinner. All sorts of odd people made up that frequent and hungry company. It was a genuine bit of Bohemia, not the artificial kind.

Great artistic projects were often born at these gatherings. A musical play of hers was to be produced at the trifling cost of $20,000 or so—and the cast was to be made up from several of those merry hungry diners, and he was to be stage director—and all their fortunes would be made next month. A fine new art theater was to be built. A great local conservatory of music to compete with Paris was another joyous scheme. But somehow the money for these dazzling projects was never forthcoming and one after another they wilted and died.

And pretty soon they were not so prosperous. The market for their talents suffered a slump. And they weren't the saving kind—nothing had been "put by." But they still fed the merry crowd on Sunday evenings—they always seemed to be able to rustle up enough money for just one more party. Everything would be all right next month. But somehow the slump continued. And pretty soon they were behind with the rent. And they had to get a chattel mortgage on the piano. And some of the more precious books from the library had to go. And these hospitable hosts were reduced to little "loans" at high interest.

Then came the crisis. This gay debonnair charming couple found they couldn't even give another party—the landlord was demanding the house—creditors began to be insistent.

Yes, a few of the hungry friends did drop off. According to cynical tradition, this was as it should be. Just a few loyal stragglers remained—the poorer ones.

But when things looked blackest and their valiant hearts were quaking, one of these poorer friends brought two strangers to visit. One was an architect and one a contractor. Next week they must give up the house and turn out.

But that night another dazzling project was born. The poorer friend had a real estate friend, land was cheap and purchasable on easy terms a few miles out, acres for the price of lots—the architect could design a lovely cheap little house, the contractor could get the materials second hand, amateur hands could do most of the building.

But all that called for some ready money. Well, the poorer friend stood ready to put up the necessary $100 for the land. Selling a few things could raise enough for the more essential materials.

And the miracle was performed. Everybody worked. She collected and carried up stones, he mixed cement, architect, contractor and a handful of the steadfast poorer friends all, all worked. A home was raised, plain, adequate, charming in a week. They moved in without the plumbing, sunburned, tired but gloriously happy. Every stick and stone of it built by the hands of friendship. A garden is soon coming up, too—every plant and shrub a gift from some friend's garden.

They stand side by side on their hillside when the day's work is done, with their hearts swelling with thanksgiving. Here they are inspired, here their talents can be renewed, here some of the old ambitions can be resuscitated. And here only the real friends come—not the ones that dropped out, as casually and greedily as they used to "drop in."

Just with the zest of it, the thanksgiving of it, he secured a new contract for his work. Just for the joy of it, she wrote better than ever before and sold a manuscript for a dazzling price. They were young and ambitious and enthusiastic again—this romance of applied practical friendship had made them whole.

"And now we have some plumbing and the kitchen stove is in, we simply must have a celebration party!" they beamed.

But they are so far out now, anybody and everybody won't just "drop in." But all the subscribers to the House of Friendship will go—it's their house.

And now, they say wistfully, we must be careful to "put by." But ebullient, gracious souls like these never put by—all they can do is to store up treasures of friendship. But that seems to be enough.

GREAT NEWS

About a Great SALE

Soon to Enter Its Second Week.

See Saturday's Times for Further Details.

The Broadway Department Store

Broadway—Fourth — Hill — Arthur Letts, Jr. — President

SUMP-FIRE REHEARING

Four are Accused of Starting La Brea Hole Blazes

Additional evidence will be sought by Justice Powell at Sherman today when the cases of four men arrested for violation of the city and county ordinances prohibiting the burning of sump holes in the La Brea oil fields will be reheard. The case was continued from yesterday morning for additional details of the arrest.

The arrested men are Peter L. Perry, subdivision contractor; Charles Childreth, foreman of a gang of laborers, and two Mexicans, Ferdinando Acedo and E. Pruano. The two Mexicans were arrested after a chase of about one mile through the La Brea oil field by officers from the county fire department headed by Capt. George Clinton. They are said to have confessed to the firing of sump holes. They had cans of kerosene in their possession when arrested, according to officers.

The prisoners were taken to the County Jail where, it is said, they implicated Perry and Childreth.

WILL LECTURE ON HAREM

Dr. G. Luigi Bara Sabungi, former secretary and adviser to Sultan Abdul Hamid II, will lecture on the harem and Turkish women Sunday at 8 p.m. in Grant Hall, Walker Auditorium Building. There will be no charge for admission.

Store Closed All Day Saturday During July and August (Except Aug. 30.)

J. W. Robinson Co.

—Seventh and Grand—

With Robinson's Closing All Day Saturday During July and August (Except August 30th)

—It is advisable to do one's shopping On Friday

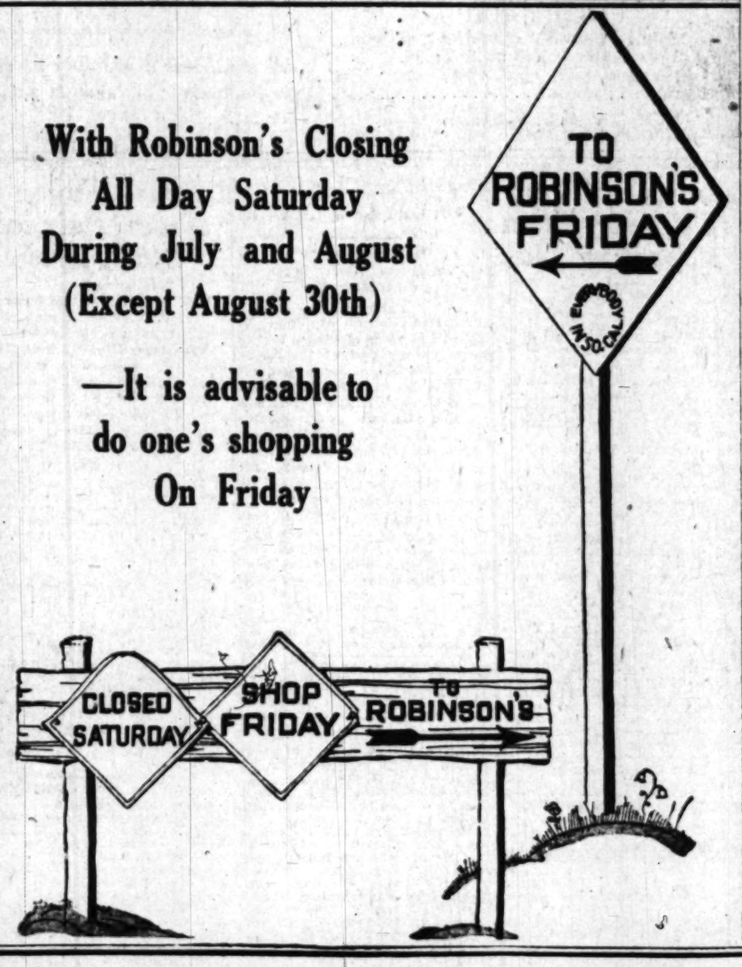

Diet and Health

By Lulu Hunt Peters, M.D.

ANSWERS TO MOTHERS

"Dear Doctor: I have reduced thirty-five pounds in four months by following your directions. I am going to reduce thirty pounds more. I am the mother of seven children and overate while nursing them, putting on ten pounds with each child."

So often mothers who desire to furnish good milk for their babies overeat during the nursing period. It is absolutely unnecessary and it is not good either for the mother or the baby. Only a quart of milk a day should be taken extra, above the maintenance diet. Other things necessary are liberal helpings of green salads and other vegetables. Nuts, especially malted nuts, are especially wholesome during pregnancy and at any time. Special attention has to be paid to keeping the bowels open and if the green vegetables and fruit do not do this, some agar or bran will have to be taken. An overweight mother can reduce with profit, while nursing or during pregnancy. She must be particularly careful, however, to cut down on her high energy foods such as sweets, oils, excess bread and butter, and so forth.

Mrs. W.: The reason the baby's urine smells like ammonia is probably because it is too concentrated. Give him more water to drink between meals. You ask how large a dose of cod liver oil should be taken by babies 1, 2 and 3 years of age, respectively. It depends upon what you are giving it for. Cod liver oil is used as a preventive and as a cure for rickets. If used as a preventive, ten drops a day is advised by Holt. Hess advises pure cod liver oil for babies during the winter months as early as the first month, best begun with five drops a day and increasing a drop a day until one or two teaspoonfuls are taken. It can be taken after or between feedings. This dose would be sufficient for the older babies.

According to Sherman and Smith, grapefruit is not quite so high in the antiscurvy as in orange juice.

"Dear Dr. Lulu: I am 18 months of age, weigh twenty-eight pounds. Mamma feeds me mother's oats, toast, soft egg, milk, orange juice, stewed fruits, spinach, potatoes, broth and crackers (just unsweetened soda crackers.) I never have candy, pie, cake or sweet stuff (don't like it,) just sugar on my oats.

"Now I have had eczema on my face and arms and was in misery. My doctor said: 'Cut out the oats and crackers,' and gave me some ointment. It was slow healing and mamma got worried and cut out everything but milk and a very little orange juice. Now I am fine again. Mamma and I want to know what to eat, so I won't have eczema any more. My mama 'took' me when I was only 7 days of age, and I'm the only, the greatest comfort of her life, she says, and she doesn't want people gossiping about me, so please send mamma a list to feed me by, as you do Sockums. Thank you."

It is quite evident that there was something in your diet, Virginia, that was upsetting you, and now mamma must begin very gradually to feed you other things beside orange juice and milk because you are a big girl now and you need lots of solid foods. Undoubtedly you will be able to care for them now without getting the eczema. Have her begin to add the other foods very gradually, and I think you will be all right.

All the articles I have written on infant and child feeding are now compiled in book form. We also have a list of other books on this subject which your mamma may have, by sending for it. Tell her not to forget to inclose a s.a.s.e. We also have some articles on eczema which your mamma may have.

You are a darling girl, I know. Isn't it too bad that more mamma's don't take little comforts like you when they have none of their own?

(Tomorrow—Answers to Correspondents.)

Mr dear Followers: When sending for material which we offer you, please remember to inclose a stamped envelope bearing your full name and address. The pamphlet on reducing and gaining is the only one for which you need inclose 4 cents in stamps extra. Address your letters to me in care of this paper. Make them as brief as possible, not over 500 words, and type or write them legibly with ink. Please sign your name as evidence of good faith—we will not use it in any way. Remember it is impossible for me to diagnose for you or to answer you personally. I appreciate very much the beautiful letters you send me and regret it is impossible to give you individual advice. The questions you ask will be answered in the column as soon as possible, if they are of general interest. Don't forget the s. a. s. e. if you expect me to send you the information I have offered.

[Copyright, 1924, George Matthew Adams.]

MORE CUTS ANNOUNCED BY RED LINE

Number of Trains and Cars to be Reduced in Plan to Save Power

Announcement was made yesterday by the Pacific Electric in a communication to Power Supervisor Butler that an additional curtailment of service has been put into effect which will further save the use of electrical power.

According to the railway company three and four-car trains on the Venice, Glendale, Long Beach and Pasadena lines will be reduced By one car during midday hours. Service on the Venice line will be every thirty minutes instead of twenty, and Glendale cars will run every fifteen instead of ten minutes. One-man shuttle cars are being used on the American-avenue and East Third-street lines, Long Beach, and on Highland avenue, Hollywood, and smaller cars are being run on the Santa Monica Boulevard line.

Supervisor Butler announced that the Southern California Edison Company's steam generator at the Long Beach plant which burnt out ten days ago was placed in service yesterday and is producing 20 per cent more than normal capacity.

Riverside, which was reported making only a 2 per cent curtailment in power recently, was reported yesterday to have effected an additional 3 per cent cut. Efforts are being made to further reduce the city's consumption, Supervisor Butler said.

Drastic cuts in power uses were reported to Mr. Butler yesterday by the Los Angeles Investment Company in its subdivision lighting. The Orange Belt Emporium at Pomona and the South Mesa Water Company and Western Heights Company at Yucaipa have installed independent generating plants.

Fight on Zoning Law Submitted to High Court

The State Supreme Court, sitting in Los Angeles, took under consideration yesterday the question of the validity of the local zoning ordinances. The cases were submitted to the court without oral argument from opposing counsel.

Attacks on the ordinances with respect to the erection of business houses in a restricted residential district, is being made by property owners along a portion of Wilshire Boulevard near the western city limits. The ordinances are also being opposed by property owners in the West Adams district who have been prohibited from erecting two-family dwellings.

Two cases involving cropping contracts in connection with the alien land law will be argued before the court this morning. The court is expected to adjourn later in the day after hearing the land law cases, which conclude the local calendar.

PASSPORT SUSPECT FREED

Fernando Geraldo was acquitted by a jury in United States District Judge James's court yesterday of a charge of violating the passport law. Jose Mariz, who, with Geraldo and four Hindus were arrested by Federal officers near Indio on the 2nd inst., was found guilty and was sentenced to eighteen months in Leavenworth Prison. The Hindus pleaded guilty and will be sentenced Monday.

FOUR APPLY FOR CANYON WATER USE

Applicants Are Seeking Priority in San Gabriel Flood Control Plan

Four applications for the use of large quantities of the water which will be impounded under the proposed flood control program in San Gabriel Canyon have been filed with the State Department of Public Works, division of water rights, in an effort to obtain priority claims on the water.

The cities of Sierra Madre and Monrovia, the Rubio Canyon Land and Water Company, Los Flores Water Company of Altadena and C. F. Cook and F. E. Woodley of the San Gabriel Basin have asked the department to authorize the diversion of a total of 24,000 acre feet per annum for their uses. Monrovia also asks to be permitted to divert 1000 acre feet per annum from Sawpit on Monrovia Canyon and Sierra Madre requests authorization for 2000 acre feet per annum to be diverted from Big Santa Anita Creek.

The applications declare that the water is to be used for domestic and agricultural purposes.

According to Harold Conkling, associate hydraulic engineer for the State department, who is in charge of an extensive investigation being made in connection with the flood control project, the applications have been made in anticipation of the San Gabriel dam and, if granted, will assure the only adequate supply of water for the sections.

The State, he said, has been engaged in a survey of the conditions in the San Gabriel Basin for nearly two years and is in accord with the flood control program. The investigation will not be completed for another year and the applications will be held in abeyance until that time, he said.

TAX PENALTY SOON

Special Class Under New Revenue Act Must Pay Before August 1

The 31st inst., is the final date on which a special tax fixed by the 1924 Revenue Act can be paid to avoid a penalty of $1000 plus 25 per cent of the tax, it was announced yesterday at the office of the collector of internal revenue. Among the lines of business affected are brokers, members of exchanges, proprietors of bowling alleys, billiard halls, shooting galleries and riding academies, brewers and distillers, owners of automobiles used for hire, ship brokers, customhouse brokers and others.

Announcement was made also that the special taxes heretofore imposed in theaters, museums, concert halls, circuses and other public exhibitions are no longer in force. Theater admission taxes collected during June must be paid by the last of the month, it was stated, but adjustment of the tax collected on the 1st and 2nd inst., on admission prices of 50 cents or less will not be required until August.

THREE SENTENCED IN ROAD CAMP ESCAPE

Judge Paul Burks yesterday denied a motion for a new trial for C. V. Clark and Henry and Lewis M. Dischner and sentenced them to serve from one to ten years at San Quentin. Attorneys for the trio immediately gave notice of appeal. Clark was convicted of escaping from the Sheriff's road camp. The other two were charged with aiding him in making his getaway.

JUDGE JAILS HER, WOMAN THANKS HIM

Mrs. Viola Crossman Smiles for Judge as Sentence is Passed

A flashing smile and thanks were the sweets by Judge Paul Burks in Court yesterday when Mrs. Crossman for [illegible] four months' imprisonment in County Jail.

Mrs. Crossman, when sentence imposed, smiled drawn sigh expressive smiled bewilderingly at Burks and then proceeded him again and again.

"That will give me with my little girl," matron cried. "Oh, thank you, Judge! on December 14 and my daughter Christmas."

"That's fine," was Judge smiling response.

Previously Judge Burks refused Mrs. Crossman for probation, after she charged with forgery of checks without authority pleaded guilty in the charge.

It developed during tion hearing that Mrs. came to Los Angeles from with her child some time Crossman had been put on a month allowance by but in her attempts to get sion to the inner circle of lywood film colony she the allowance and passed checks, though she did sufficient funds in the bank er them.

The probation officer vestigated her case report court that on one occasion made a bet with a waiter lost and presented him $300 cigarette case and another time she purchased shirts and had given them to a motion-picture actor acquaintance as a gift.

Butler Praises in Philadelphia Crime Clean

Notwithstanding the [illegible] of politicians and the [illegible] ening of Mayor Kendrick, Gen. Smedley D. Butler, commander of the United Marines, to Philadelphia to up the police department of Brotherly Love is being to a state of tranquility good old William Penn would always maintain. Carroll of that city.

Mr. Carroll, who is now the Carroll Mansion, one of the leading kind in the country, [illegible] Angeles on a vacation, guest at the Biltmore. [illegible] that conditions since ment of Gen. Butler in of public safety in Phila have undergone a remarkable provement.

"Gen. Butler is doing work," said Mr. Carroll eliminated banditry, which of the most prevalent in the city before he came. Young men have begun to the old-timers on the police and he is gradually removing public safety department the influence of politics."

Speaking of business in his home city, Mr. Carroll ed that building activity brisk as ever, the demand ing facilities still being

Mr. Carroll referred to sibility that steamship country may in time become gotten craft. He said: men of today don't work as readily as men We have found it almost to employ apprentices and learn the business, we offer them [illegible] Machines have been cutting marble, but they be used for graving. work has to be done by nobody seems willing to

ALL UNITS OF REGIMENT C

ONE HUNDRED AND TO GO TO CAMP FULL QUOTA

When the One Hundredth Regiment, California Guard, leaves for Monte August 1, it will every company [illegible] strength, Col. Walter H. nounced yesterday. All ly officers' dinner Tuesday he discussed plans for ment.

About 200 men put through a Tuesday evening and evenings the week will ed to training for the and there will be a Sunday.

Officers of the at the blue room of Club tomorrow be entertainment will of Capt. Gerdes' [illegible]

FOREST-FIRE [illegible] LACKING

The first prosecution son under a State law the burning of [illegible] flammable material forests without a yesterday in the [illegible] $50 fine against [illegible] ver City, according received by R. [illegible] visor of the Angeles forest. The fine was [illegible] tice of the Peace [illegible] Cross entered a plea according to [illegible] guards he had [illegible] near Summit [illegible] Pass.

SOCIETY

BY JUANA NEAL

One of the beautifully [illegible] of the season [illegible] evening when Miss [illegible], attractive young [illegible] of Mr. and Mrs. Edwin [illegible], became the bride [illegible] Reynolds, son of Mr. [illegible] Reynolds of Pasadena. [illegible] being read in the Boulevard Christian [illegible] H. H. Fagan officiated. [illegible] was beautifully [illegible] and white, a profusion [illegible] dahlias, southern [illegible] plants and ferns being [illegible] with artistic effect. [illegible] and tapers in tall [illegible] candlesticks were used. [illegible] the relatives were [illegible] ambra with tiger [illegible] lilies left and choir [illegible] was transformed [illegible] ferns. The bride, [illegible] in marriage by her [illegible] an exquisite gown [illegible] en long lines, [illegible] hooped skirt, the [illegible] of Honiton lace [illegible] across the low [illegible] her veil of tulle which [illegible] worn recently by her [illegible] Mrs. Donald T. [illegible] gown was held in place [illegible] of jewels which [illegible] the wedding gown [illegible] mother, pearls and [illegible]. The bridal bouquet [illegible] and lillies of the [illegible] Donald T. Robbins [illegible] matron of honor [illegible] Betty Robbins and Miss [illegible] were bridesmaids [illegible] in dainty frock [illegible] was fewer girl and [illegible] and pink flowers [illegible] of the bride. [illegible] served his brother as [illegible] and the ushers were [illegible], cousin of the bride, [illegible] and Donald T. Robbins [illegible] of the bride. After [illegible] a reception and [illegible] ening of Mayor Kendrick [illegible] at the home of the [illegible] parents, 219 North [illegible] Place, where the decorations [illegible] in white and green [illegible] and ferns forming an [illegible] ing for the bride and [illegible]. The bride's table [illegible] a lace bread [illegible] white blossoms and [illegible] hair fern, tulle and [illegible] ribbons. After the [illegible] Mrs. Reynolds left in [illegible] for a two weeks' trip, which will include [illegible] and later they [illegible] several days in San [illegible]. After August 15 they [illegible] to their many friends [illegible] North Plymouth avenue.

Visitors

Among the Angelenos who [illegible] ing a sojourn at the [illegible] Long Beach are Mrs. [illegible], Miss Ada Wicks, [illegible] Mrs. Albert C. Robbins, [illegible], Mr. and Mrs. [illegible], Mr. and Mrs. C. H. [illegible] Mr. and Mrs. E. T. [illegible].

Visits

Ada Brand Stocker and [illegible] Mrs. Nat Dryden, returned [illegible] from a delightful [illegible] trip through the East, [illegible] the Democratic convention [illegible] York City. On their [illegible] they visited in Washington, D. C., Nashville, Tenn., and other cities.

Wedding

Mrs. W. D. Ennor of [illegible] Beach street, Riverside, [illegible] the fiftieth anniversary [illegible] wedding at the home of their [illegible], Mrs. Rufus S. Eads, [illegible] Fairchild street, Los Angeles, the 5th inst. Mr. and Mrs. Ennor entertained only the members of the immediate family at a party honoring their parents, the house being beautifully [illegible] with flowers in the golden and [illegible] and the dinner [illegible] the same motif. Those present the occasion were Mr. and Mrs. D. Ennor, Mr. and Mrs. [illegible] Ennor, Mr. and Mrs. J. G. [illegible] and daughter, Miss Muriel [illegible] Ennor, Mr. and Mrs. [illegible] Ennor, Mrs. Dina E. Kinsey, [illegible] of Mrs. Ennor, and Mrs. Rufus S. Eads. Mr. and Mrs. Ennor were presented with a radio set in honor of the occasion of happiness together, and many expressions of [illegible] from their friends [illegible] and also from their children, Riverside.

Visits

Marian Hummel and Dan Hummel have returned from a two weeks' trip in the [illegible] visiting the Yosemite Valley [illegible] Point.

Visits Tria

Miss MacDonald and her sister Mary MacDonald, of [illegible] avenue, have returned from a two months' trip in the East, visiting in Colorado Springs and Denver before [illegible] Chicago and Boston. Then through Massachusetts, New Hampshire, where the guests of Mrs. Edward [illegible] at her beautiful home [illegible] for four days and three in New York City attending the convention. Motoring [illegible] and environs they [illegible] of their cousins, Mr. and Mrs. Will Lane, and later a delightful stay at Port [illegible] enjoyed when they were of their cousins, Mr. and Mrs. Sheik Lawless.

Visits

Martha Pollard has been entertaining a delightful visit in the city. She has been visiting [illegible] Mrs. T. J. Williams at [illegible] in Fresno. She was honored at a dinner party given [illegible] evening by her hostess [illegible] Reedley Country Club. [illegible] is now visiting her sister [illegible]

Health Fashions

Home Hints Entertainment

Of Interest to Women.

Shop News Timely Topics

JUDGE JAILS HER, WOMAN THANKS HIM

Mrs. Viola Crossman Smiles for Jurist After Sentence is Passed

A flashing smile and profuse thanks were the rewards received by Judge Paul Burks of Superior Court yesterday from Mrs. Viola Crossman for sentencing her to four months' imprisonment in the County Jail.

Mrs. Crossman, when she heard sentence imposed, emitted a deep drawn sigh expressive of relief, smiled bewitchingly at Judge Burks and then proceeded to thank him again and again.

"That will give me Christmas with my little girl," the prisoner cried. "Oh, thank you, thank you, Judge! I will get out on December 24 and will be with my daughter Christmas."

"That's fine," was Judge Burks' smiling response.

Previously Judge Burks had denied Mrs. Crossman's petition for probation. She had been charged with forgery and passing checks without sufficient funds, and pleaded guilty to the latter charge.

It developed during the probation hearing that Mrs. Crossman came to Los Angeles from Arizona with her child some time ago. Mrs. Crossman had been put on a basis of a month allowance by her mother, but in her attempts to gain admission to the inner circle of the Hollywood film colony she overdrew the allowance and passed worthless checks, though she did not have sufficient funds in the bank to cover them.

The probation officer who investigated her case reported to the court that on one occasion she had made a bet with a male friend, lost and presented him with a $300 cigarette case and that on another time she purchased a valuable billfold and several silk shirts and had given these articles to a motion-picture actor of her acquaintance as a gift.

Butler Praised in Philadelphia Crime Clean-Up

Notwithstanding the opposition of politicians and the recent reopening of Mayor Kendrick, who defeated Gen. Smedley D. Butler, former commander of the United States Marines, to Philadelphia to clean up the police department, the City of Brotherly Love is being restored to a state of tranquility such as the good old William Penn days would always maintain, says Mayor Carroll of that city.

Mr. Carroll, who is president of the Carroll Monument Company, one of the leading concerns of its kind in the country, now is in Los Angeles on a vacation, being a guest at the Biltmore. He declares that conditions since the appointment of Gen. Butler as director of public safety in Philadelphia have undergone a remarkable improvement.

"Gen. Butler is doing a great work," said Mr. Carroll. "He has eliminated banditry, which was one of the most prevalent crimes that the city before he assumed office. Young men have largely replaced the old-timers on the police force, and he is gradually removing the public safety department from the influence of politics."

Speaking of business conditions in his home city, Mr. Carroll declared that building activities are as brisk as ever, the demand for housing facilities still being unsatisfied.

Mr. Carroll referred to the possibility that stone-cutting as a lost craft. He said: "The young men of today don't take to stone work as readily as many of the old-timers. We have found it almost impossible to employ apprentices to learn the business, even though we offer them substantial wages. Machines have been devised for cutting marble, but these cannot be used for granite. Most of the granite work has to be done by hand, and nobody seems willing to do it."

ALL UNITS OF GUARD REGIMENT COMPLETE

ONE HUNDRED AND SIXTIETH TO GO TO CAMP WITH FULL QUOTAS

When the One Hundred and Sixtieth Regiment, California National Guard, leaves for camp at Monte August 1, it will go with every company recruited to full strength, Col. Walter P. Story announced yesterday. At the regularly officers' dinner Tuesday night he discussed plans for the encampment.

About 200 new recruits will be put through a preliminary course Tuesday evening and every Friday evening this week will be devoted to training for the encampment, and there will be a long drill next Sunday.

Officers of the regiment will meet at the blue room of the Alexandria Club tomorrow for a preliminary entertainment which will be in charge of Capt. Golder Lawrence.

FOREST-FIRE BUILDING PERMIT FINE LACKING

The first prosecution of the season under a State law prohibiting the burning of brush and other inflammable material in the national forests without a permit resulted yesterday in the assessment of a $50 fine against O. L. Cass of Silver City, according to a report received by R. H. Chapman, supervisor of the Angeles National Forest. The fine was assessed by Justice of the Peace Johnson. Mr. Cass entered a plea of guilty according to testimony of forest guards he had built a fire near Summit station in the San Gabriel Pass.

SOCIETY

DIANA NEAL LEVY

One of the beautifully appointed events of the season was that of Saturday when Miss Hortense Levy, attractive young daughter of Mr. and Mrs. Edward Lewis Levy, became the bride of Paul Gerlach, son of Mr. and Mrs. Frederick Gerlach of Pasadena, the ceremony being read in the Wilshire Boulevard Christian Church, Dr. H. D. Fagan officiating. The church was beautifully decorated in green and white, a profusion of Easter lilies, southern smilax, ferns and ferns being combined with artistic effect. Myriads of candles in tall cathedral candelabra were used, and the candelabras were marked with lighted tapers. The bride and choir were hidden with foliage, studded with blossoms, and the altar was transformed into a bower garden of white flowers and ferns. The bride, who was given in marriage by her father, wore a picturesque gown of white satin in long lines, yet with a full flared skirt, the trimming of Bedford lace forming a fichu across the low shoulders, and a veil of tulle which was worn modestly by her brother-in-law, Donald T. Robbins, was held in place by a wreath of jewels which had been in the wedding gown of the bride's mother, pearls and iridescent beads. The bridal bouquet was composed of lilies of the valley. Donald T. Robbins acted as best man, and Miss Janet Levy were bridesmaids. Their gowns were fashioned alike, and were of lace, but in different colors, Mrs. Robbins wearing orchid with satin girdle to match, Miss Betty Robbins's gown of poudre blue georgette, with girdle of rose color, and Miss Levy wore peach-colored lace with girdle of blue satin, and carried showers of blossoms to correspond to their gowns. Miss Jean Reynolds, daughter of the Ralph Reynolds, and niece of the bride, in dainty frock of pink organdie, was flower girl and scattered pink flowers in the path of the bride. Hugh Robbins, brother of the bride, acted as best man, the ushers were Clark Gerlach, cousin of the bridegroom, and Donald T. Robbins, brother of the bride. After the ceremony a reception and supper were given at the home of the bride's parents, 775 North St. Andrews place, where the decorations were in white and green, oleander trees forming an effective background for the bride and her parents. The bride's table held a low bread plaque of white blossoms and sprays of smilax, tulle and white ribbons. After the supper Mr. and Mrs. Reynolds left in their motor car for a two weeks' honeymoon trip, which will include Del Monte and Lake Tahoe, they will spend several days in San Francisco, and after August 15 they will be at home to their many friends at 1001 Plymouth avenue.

Among those who have been sojourning at the Virginia Beach are Mrs. Willard Hindmann, Miss Ada Wickersham, Albert C. Robbins, Miss Robbins, Mr. and Mrs. F. H. Gerlach, Mr. and Mrs. C. H. Ellis, Mr. and Mrs. E. T. Bancroft.

Mr. and Mrs. Ernest Stocker and her sister, Miss Hal Dryden, returned yesterday from a delightful five months' trip through the East, including the Democratic convention at New York City. On their return they visited in Washington, D. C., Knoxville, Tenn.; St. Louis, Mo., and other cities.

Dr. and Mrs. W. D. Eanor of 340 Columbia street, Riverside, celebrated the fifth anniversary of their marriage at the home of their parents, Mr. and Mrs. Rufus S. Reads, 359 Bonita street, Los Angeles, on the 19th inst. Mr. and Mrs. Eanor, only the members of immediate family at a dinner party, the table being beautifully decorated with flowers in the gold-and-white motif. Those present were Mr. and Mrs. Reads, Mr. and Mrs. Eanor, Mr. and Mrs. J. Guy Gardner, Miss Muriel Gardner, Mr. and Mrs. Dana E. Kiff, Mr. and Mrs. Eanor, and Mr. and Mrs. Reads. Mr. and Mrs. Eanor were presented with a gift in honor of their wedding anniversary together. Many expressions of regret from their friends were received also from their former home in Riverside.

Mr. and Mrs. Samuel and Dan Goodman have returned from a motor trip in the vicinity of the Yosemite Valley and Fresno.

Mrs. Ruth MacDonald and her daughter, Mary MacDonald, of Pasadena, have returned from a two months' trip through the East, visiting in Colorado, Denver before going to Boston. They visited Massachusetts, Connecticut, Rhode Island, where they were guests of Mrs. Edward Hall, at her beautiful home in Providence, on to Washington, D. C., for three days, and three days in Kansas City attending the Democratic convention. Motoring in various parts of their cousins, Mr. and Mrs. Will Lease, and later they will stay at Port Orford when they will be guests of cousins, Mr. and Mrs. Hawkins.

Mrs. Ralph Boland has been on a delightful visit in the East, she has been visiting her sister, Mrs. J. J. Williams at Princeton, Ohio. She was entertained by her hosts at a dinner party given at the Country Club. She is now visiting her sister, Mrs. J. W. McAllister, in Oroville.

Bridge-Mah Jongg

Honoring her house guest, Mrs. Harry Cornish of Chicago, a delightfully arranged luncheon, followed by bridge and mah jongg games, was given yesterday afternoon by Mrs. Tom B. Nicholson at her home on South Harvard Boulevard. Sweet peas and garden blossoms in pastel shades were attractively combined in the table decorations, the hand-decorated place cards marking the covers for Mrs. Nicholson, Mrs. Cornish, Mrs. Willard Hindmann, Mrs. Warren Hilton, Mrs. Alice Robbins, Mrs. Seth Hart, Mrs. Frank Wagner, Mrs. William Hubbard, Mrs. John N. Prinsen, Mrs. William Crowley, Mrs. Frederick Pike, Mrs. Wilbur Labry, Mrs. Don Blair, Mrs. Sherman Danby, Mrs. Roy Anderson, Mrs. Harry Scott, Mrs. Joseph Wilson and Mrs. Harry Dowd. Mrs. Cornish, who is a frequent visitor to Los Angeles, has a host of friends here who have entertained for her in many attractive ways. She is leaving for her eastern home Sunday evening.

At Rancho

Mrs. Robert McGill entertained the Delta Delta Chapter of Alpha Chi Omega Sorority at her beautiful ranch home at La Mirada Saturday afternoon, fifty guests enjoying the picnic. Among the guests were three of the attractive brides of the season, Mrs. Walter C. Blunk (Mary Musser,) Mrs. Miley Dewey Allen (Dorothy Techinten,) and Mrs. Earl C. Brown (Marjorie Peck.) The girls of the Epsilon Chapter of University of Southern California served the delicious luncheon.

ARREST FOLLOWS FALL

Union Man Said to Have Caused Staging Crash and Injury

An argument between a union painter on the ground and a non-union painter working on a scaffold was brought to an abrupt end yesterday at a new building at Sixteenth and Main streets when the former was asserted to have pulled a scaffold from under the other, causing him to fall to the ground.

As a result, V. V. Wagner, 27 years of age, 4760 Alhambra Road, suffered probable internal injuries in the fall and was treated at the Receiving Hospital. The other man tried to escape, but was caught by abystander and was turned over to Sergt Moran and Officer Larson of the University police.

At the police station he gave his name as W. C. Patterson, and was booked for battery on the complaint of Wagner.

Clift rates

From the beauty of the Clift and from the excellence of its accommodations, some may have received the idea that Clift rates are higher than other good hotels. Such is not the case at all.

CLIFT HOTEL

GEARY AT TAYLOR SAN FRANCISCO

WEDDING PLANNED FOR AUTUMN

Engagement is Announced at Luncheon

[G. Edwin Williams Photo]

Miss Helen Lauer

THE attractive young daughter of Mr. and Mrs. Emanuel Lauer of Shatto Place, whose engagement to Jerrold Goldwater, son of Mr. and Mrs. Lamuel Goldwater of South Hoover street, was announced recently at a charmingly appointed luncheon at the Biltmore. The wedding will be one of the brilliant events of November.

STREET-PROJECT MEETING

In an effort to decide whether Sunset Boulevard, from Normandie avenue west to Laurel Canyon Drive, is to be widened ten feet or the project dropped, a mass meeting of Sunset Boulevard property owners has been called by Fred L. Porter, chairman of the street-widening committee of the Hollywood Chamber of Commerce. The meeting will be at the library auditorium in Hollywood on the 31st inst. Announcements to this effect were sent out by the chamber to 110 property owners. City Engineer Griffin will outline the project to the meeting. A vote of the property owners in attendance will determine the issue.

CHEF WYMAN'S Suggestions For TOMORROW'S MENU

Breakfast

Tip-Top Melon
Scrambled Eggs with Ham
Toast Mixed Fruit Marmalade
Milk Coffee

Luncheon

Tremont Salad
Poppy Seed Rolls
Pineapple Pie
Iced Tea

Dinner

Cream of Tomato
Young Onions
Hashed Beef, Martha Wax Beans Green Corn
Stuffed Tomato Salad
Frozen Apricots
Cocoanut Cake

MIXED FRUIT MARMALADE

Peel, stone and cut in halves enough plums to make one quart, peel, core and slice enough apples to make one quart, peel, core and slice enough pears to make one quart. Weigh out five pounds of sugar. Pack alternate layers of plums, apples and pears in a preserving kettle, sprinkling each layer with part of the sugar. Let stand one hour, place over a slow fire and cook until smooth and thick. Pack in hot jars and seal.

TREMONT SALAD

Mix in a bowl that has been rubbed with a clove of crushed garlic one cupful of cooked diced ham, one cupful of cooked diced veal, two-thirds of a cupful of peeled and diced celery, four tablespoonfuls of chopped pimiento, two tablespoonfuls of capers, and half a cupful of French dressing. Let stand in a cool place one hour, drain and mound on six lettuce-covered plates. Cover with mayonnaise and sprinkle with chopped parsley.

PINEAPPLE PIE

Heat two cupfuls of grated pineapple and stir into it half a cupful of sugar mixed with four tablespoonfuls of cornstarch and half a teaspoonful of salt; stir and cook ten minutes; stir in slowly the beaten yolks of two eggs and the strained juice of half a lemon; cool, add half a cupful of chopped, blanched almonds; turn into a baked pie shell, cover with a meringue made with the stiffly beaten whites of two eggs and four tablespoonfuls of sugar. Brown in the oven.

HASHED BEEF

Heat four tablespoonfuls of butter in a saute pan, add one thinly sliced onion, one chopped green pepper, and one chopped fresh pimiento; stir and cook until the peppers are soft, add two cupfuls of clear cooked beef cut in small dice, two cupfuls of peeled, boiled potatoes cut in small dice, and one cupful of beef stock or one bouillon cube dissolved in one cupful of boiling water. Cover, set in a moderate oven for thirty minutes, turn out on a hot platter, garnish with chopped parsley and toast points.

FROZEN APRICOTS

Peel, remove seeds of four cupfuls firm ripe apricots in small dice; place in a saucepan, add four cupfuls of water to the four cupfuls of apricot pulp and two cupfuls of sugar; heat slowly and simmer five minutes. Remove from the fire, add the grated rind and juice of one orange, cool, turn into a freezer and freeze. Remove the dasher, repack with ice and salt and let stand two hours before serving.

LIMIT CAMP PERMITS

[LOCAL CORRESPONDENCE]

REDLANDS, July 24.—Sporting goods dealers here who have had authority to issue campfire permits in the mountains have received notice that this authority has been withdrawn. Only rangers will issue the permits in the future.

RACE PROBLEM TOPIC OF NEGRO LECTURE

Charles Satchell Morris, Jr., negro lecturer and welfare worker, addressed a gathering of more than 5000 persons Wednesday night at the First Methodist Church. His subject was: "The Bright Side of a Dark Subject." Mr. Morris expressed confidence that the negro problem in this country would be worked out on a fair basis. He declared his faith in the white man and pointed out that whites were working together with negroes in improving the lot of the latter. A chorus of 300 voices from the Beth-Eden Church and the Colored Methodist Church sang old plantation melodies during the meeting. Mr. Morris spoke again last night at the Pasadena Y.M.C.A. He will leave the Southland tomorrow.

always DEPENDABLE

Protects You!

If you are troubled with Excessive Armpit Perspiration, we are prepared to prove to you, free of charge, that you can protect yourself from this humiliating and embarrassing condition. By the use of a simple remedy you can protect your personal daintiness, avoid armpit odors and save costly dresses from ruinous stains.

This remedy is one that has been successfully used for years by women troubled with this common disorder. It is the time-tried, original remedy, known as NONSPI. NONSPI is a pure, antiseptic liquid that

Keeps the Underarms Sweet and Dry

Its use, only twice a week, leaves the armpits normally dry and absolutely odorless, harmlessly diverting excessive moisture from the under arms to other parts of the body. NONSPI is unsurpassed and gentleness no coloring matter, depending on its own merits for success.

More than a million women appreciate and use NONSPI. Physicians endorse it—nurses find it indispensable—our first class toilet goods dealers and druggists recommend it.

Let NONSPI protect you too! We know that once you have used it you would not think of being without it. Obtain a bottle today from your dealer or to prove its merit, we will on request, send you absolutely free sufficient NONSPI for you to make a thorough test. Simply address, The Nonspi Company, 2838 Walnut Street, Kansas City, Mo.

NONSPI
AN ANTIPERSPIRANT LIQUID
For sale at all Drug and Department Stores

Quicker than Toast

No kitchen muss. No frying pans to clean

The ideal summer breakfast
Cooks in 3 to 5 minutes—Quick Quaker

MILLIONS now enjoy the coolest of summer breakfasts, the easiest to prepare; the most delicious and enticing.

Today, ask your grocer for QUICK QUAKER, the new Quaker Oats.

Then tomorrow, without heating up the kitchen, without pots and frying pans to clean, have the rich, fine breakfast you need. All ready in 3 minutes! That's quicker than toast—*try it!*

Standard full size and weight packages—Medium: 1¼ pounds; Large: 3 pounds, 7 oz.

Quick Cooks in Quaker 3 to 5 minutes

The Pre-View Every Wednesday

The Los Angeles Times new film magazine, printed in rotogravure, price 10c. Served each week without charge to all regular monthly subscribers of The Los Angeles Times.

From far-off Old World capitals come calls for this *coffee of the West!*

THE name and fame of Hills Bros. Red Can Coffee have spread to every corner of the globe. Orders by cable, by letter and by messenger filter into San Francisco from every compass-point, not even excepting the countries where coffee is grown!

This tribute to the coffee of the West is easily understood. Simply puncture the vacuum seal of a tin of "Red Can." Set free that rare fragrance, so richly freighted with promise of a *flavor* still to be met. . . . Lift a cup of Red Can to your lips. . . . There you have the whole story.

Hills Bros. original vacuum-pack locks that wonderful flavor *in* by keeping the air *out*. It assures perfect freshness whenever the seal is broken—days, weeks, *years* later! It guards the reputation: The Recognized Standard.

With all its high quality, Hills Bros. Coffee is not high-priced. It is economical to buy—and economical to use. Hills Bros., San Francisco.

In the original Vacuum Pack which keeps the coffee fresh.

HILLS BROS COFFEE

© 1924, Hills Bros.

A package of health that puts speed in growing legs!

1st Boys just naturally take to the snappy flavor and crisp deliciousness of Kellogg's. It's their favorite dish.

2nd It is nourishing too. Builds up health and strength, and doesn't tax the digestive tract.

3rd No waiting for meals when Kellogg's is handy on the pantry shelf. It's ready to serve. It's good any time.

Kellogg's CORN FLAKES

Oven-fresh always

Inner-sealed waxtite wrapper keeps Kellogg's as fresh and crisp after opening as before—exclusive Kellogg feature.

LAND LAW UP TO SUPREME COURT

Cropping Contract Tangle is Submitted Here

Webb Argues Adverse Ruling Would Set State Back

Opposing Decisions Rendered by Superior Judges

Conditions in California with respect to aliens in the State would be set back at least ten years should the California Supreme Court decide against the State's contention that the so-called cropping contracts are in violation of provisions of the alien land law, State Atty.-Gen. Webb declared before the high tribunal sitting in Los Angeles yesterday, where four cases involving the issue were submitted for final decision.

The courtroom, usually the meeting-place of the best legal talent of the State, was crowded yesterday with a strange audience of which fully half was composed of Japanese, Chinese and Hindus.

CALLS CONTRACTS EVASION

Atty.-Gen. Webb reiterated his opinion that the contracts are an evasion of the legislative provisions which prohibit aliens ineligible to citizenship from owning or leasing land in California.

The contracts are described as permitting owners of land to hire aliens to work the soil who are paid a monthly salary with a yearly bonus of an interest in the crop produced.

In opposition to the State's contention that the contracts are illegal and are subterfuges intended to defeat the law against the holding of an interest in the land by an alien, a battery of counsel argued that the contracts are private covenants and have no concern in the real property.

DECISIONS CONFLICT

The lower courts of the State have rendered opposing decisions on the issue. Superior Judge Conkling of Imperial county recently held that the contracts are legal as the amendments added to the alien land law by the 1923 Legislature are unconstitutional. By his decision the bars of the act were let down, it is declared, and afforded opportunity to 1000 Hindu and Japanese farmers to till some 10,000 acres of vegetable land in the valley.

Judge Clock of Superior Court here dismissed two of the cropping cases several weeks ago which are among the four appealed to the high tribunal yesterday.

Here to Spread Information on Jewish Culture

Seventy universities throughout the United States and Canada now include facilities for instruction in Hebrew history, literature and culture to promote a better understanding of the Jews, according to Henry Hurwitz of New York, chancellor of the Intercollegiate Menorah Association and editor of the Menorah Journal.

Mr. Hurwitz is in Los Angeles to interest members of the Jewish race in the Menorah Association. He states that throughout the East and Middle West the organization is well represented.

"The Menorah Association was organized by a group of students at Harvard in 1906," said Mr. Hurwitz, who is stopping at the Biltmore. "The aim of the organizers was to provide a means for spreading information regarding the Jewish race, its traditions and culture.

"'Menorah is a Hebrew word used by the Jews to designate the seven-candle candelabrum, symbolic in Jewish religion of enlightenment.

"The organization is open to anybody interested in cultural development, irrespective of race, sex or religion," said Mr. Hurwitz. "It does not seek to spread propaganda of any kind nor is it committed to any form of dogma. It is devoted solely to the disinterested pursuit of truth, with no other motive than to contribute what it can to American culture."

FEATURE FILMS WILL OPEN "MOVIE MONTH"

[Illustration on Picture Page]

Greater Movie Season, during August in the theaters of Los Angeles and throughout the State will be launched with the release of the most important productions of local and New York studios, according to an agreement reached by leading producers yesterday. These pictures will be shown at the first run houses beginning August 1. The majority of the local houses are said to be lining up world premier presentations for next month. In the observance of the season, producers, distributors and exhibitors are co-operating, it was announced.

POWER EXTRAVAGANCE AT RIVERSIDE DENIED

Power Supervisor Butler was informed yesterday by telegrams from Mayor Evans of Riverside that reports which declared that Riverside only has curtailed the use of its power some 5 per cent are in error. According to the Mayor's telegram "our superintendent reports 58 per cent of our allotment is being consumed," Mayor Evans requested a conference with Supervisor Butler before action is taken to cut power now being supplied for agricultural purposes.

MARCHETTI IN HOSPITAL

Dep. Dist.-Atty. Marchetti went to California Hospital yesterday for an operation on his spine, which will be performed by Dr. Clarence Moore. He has been suffering some time with spinal trouble, it was said. The operation is not expected to be serious. Mr. Marchetti has specialized in the District Attorney's office in handling foreign cases, as he speaks several languages.

WILL ADDRESS MASONS

Former Senator McCartney, until recently with the District Attorney's office, will speak at the Masonic Club luncheon today, on the third floor of the Alexandria, on "Civilization and Its Menace." The club orchestra will furnish music.

Badge Bandit Is Arraigned in Court

Dunlap Given Preliminary Hearing
Left to right, Dep. Dist.-Atty. Kemp, Dist.-Atty. Keyes, Attorney Milton Golden, defense counsel, and Harry J. Dunlap.

DUNLAP ATTACKS ACCUSER

Loses Temper When Man Identifies Him at Jail; Three Hold-up Victims Assail His Alibi

After hearing his alibi defense assailed by two witnesses yesterday Harry J. Dunlap, badge bandit, displayed his temper for the first time since his return to Los Angeles, when he suddenly attacked a third witness, who had been called to the County Jail to identify Dunlap as the man who robbed him and then attempted to assault his girl companion several months ago.

The witness, whose name was not divulged, picked Dunlap out of seven prisoners lined against the prison wall.

QUESTIONS WITNESS

"Did somebody point me out to you" Dunlap demanded, stepping forward.

"No, I know you. I followed you for three weeks," he was told.

Dunlap, according to jail attaches, leaped forward, with an outburst of curses and struck at the witness. Deputy sheriffs restrained him, it was said, before he hit the visitor. Dunlap, after the scene, however, declared he hit the witness.

"I got him a good one in the stomach," he said. "The guy got on my nerves. I didn't like the surly sneer he gave me. And I never saw him before in my life."

"NEVER SAW THEM"

Dunlap also stated he had never seen the other two persons who yesterday identified him as their assailants.

Earlier Dunlap had been identified as the badge bandit by Dewey Raymond of Torrance and Fannie O'Callaghan of Redondo as the man who stopped their automobile on the night of September 12, 1923, and then robbed them of their valuables after displaying a deputy sheriff's badge.

Dunlap also was partially identified as the person who, on August 10, 1923, robbed Mrs. L. M. Stanton, residing at the Grand Hotel in Glendale, of her diamonds while she was visiting friends in Orange. The three identifications yesterday increased the number of Dunlap's asserted victims, who have pointed him out at the County Jail as the one who had either robbed or assaulted them, to six and have directly connected the badge bandit with three crimes, according to investigators. These identifications, Sheriff Traeger stated last night, are gradually breaking down Dunlap's alibi, in which he declares he was in various eastern cities on the dates of the crimes and upon which he bases all his hopes for liberty.

READILY POINTED OUT

Dunlap's first visitors yesterday were Dewey Raymond and Miss O'Callaghan. They were taken to the County Jail by Deputy Sheriffs Dewar, Modie and Catlin, where Dunlap was placed amongst eight prisoners. Without hesitation he was immediately pointed out by the couple as the man who had robbed them.

Returning to the Sheriff's office, Raymond and Miss O'Callaghan related the details of the crime to Capt. Bright and Chief Criminal Deputy Sheriff Wright. They were motoring from Inglewood to Redondo. At a half-way point their car was halted by a man who had stepped into the road flourishing a flashlight. He announced that he was an officer, looking for a stolen car.

Miss O'Callaghan stated that she attempted to grab the flashlight. The stranger drew a revolver, climbed into the rear and ordered Raymond to drive into an open field. He searched Raymond, relieved him of all his money and a gold watch, then forced him to walk for a distance of several hundreds yards to a telephone pole. He told Miss O'Callaghan to remain in the car until he returned.

Raymond was then compelled to remove all his clothing and was tied to the telephone pole, telling him to remain there, if he did not care to be drilled full of bullet holes. The stranger returned to the car, but Miss O'Callaghan had jumped from the car and had run to a neighboring ranchhouse.

POSITIVE IDENTIFICATION

"I'd know that man among a thousand," she told the deputy sheriffs as she pointed to Dunlap, who stood forth in the line of prisoners.

The Orange county robbery, which the investigators believe will be linked to Dunlap's career of crime, occurred on August 10, 1923. Mrs. Stanton was visiting with Mrs. Jeff Spennetta in Orange.

A stranger, who, Mrs. Stanton declared yesterday, answered Dunlap's description, rang the doorbell. He announced himself as an officer, displaying a badge, and said he was looking for a moonshine still.

"There have been diamonds stolen here?" he asked.

"Not mine. I have them," said Mrs. Stanton.

The visitor demanded to see them. Mrs. Stanton refused. He then whipped out a revolver, forced them into a small outside building, locked the door and then proceeded to rifle the house.

FIRST ALIBI CHECK

The first check on Dunlap's alibi from the East came in a telegram to Sheriff Traeger yesterday afternoon from Captain of Detectives Leff of Pittsburg. Dunlap, in his statement to Dist.-Atty. Keyes, declared that he was in Pittsburg registered under the name of Kelly on the date of one of the crimes with which he is charged. The telegram stated that on the date mentioned the name of Kelly does appear on the register of the hotel where Dunlap said he was a guest.

The process of attempting to discredit Dunlap's alibi was carried on with full force during the day. Communications were forwarded to the police of all the cities where Dunlap has stated he visited on certain days, with requests that every clew be run down.

All the witnesses, said to be victims of Dunlap's escapades and who testified before the county grand jury, were also being rounded up by deputy sheriffs for the purpose of identifying the badge bandit.

DUNLAP ARRAIGNED

Dunlap made his first appearance in court at his arraignment in Superior Judge Crail's court yesterday morning. In the absence of Judge Crail, Judge Vicini of Placer county presided.

Dunlap appeared handcuffed to Deputy Sheriffs Dewar and Modie and surrounded by twelve other deputy sheriffs who had been assigned to be prepared against any demonstration by the crowds as several rumors that an attempt to take the prisoner from the officers and lynch him had been circulated through the throngs that had gathered.

The prisoner was represented by Milton Golden, his attorney, who entered the case a few minutes prior to the arraignment. The indictment was read, narrating the details of the six counts against him, by Dep. Dist.-Atty. Kemp. Dist.-Atty Keyes was present in the court as the chief prosecutor.

ANTICIPATES QUESTION

"How do you —" But before Dep. Dist.-Atty. Kemp had the opportunity to ask Dunlap how he desired to plead to the charges, guilty or not guilty, he interrupted the prosecutor.

"Not guilty to all of 'em!" he bawled out in a fog-horn voice and flashing his mouthful of gold teeth.

The setting of the date for his trial was deferred until next Monday morning, pending a conference between Dist.-Atty. Keyes and Attorney Golden.

Dunlap had painstakingly prepared for his first public appearance. He was nattily garbed in a new suit, straw hat and clock socks and tan shoes and a carefully selected fancy handkerchief peeped out of his breast pocket. The only remarks he had to make following his arraignment consisted of a batch of epithets he desired to be relayed to his wife, whom he blames for his capture. He was then returned to the County Jail.

"FORGET-ME-NOT DAY" PLANNED BY VETERANS

Representatives of State chapters throughout California of the Disabled American Veterans of the World War will hold a series of conferences this week in San Francisco with Edward Wells of San Jose, newly-installed State commander of the organization, to discuss plans for the veterans' national "Forget-Me-Not Day" to be held Saturday, November 8. Seven hundred cities and towns throughout the United States participated in the observance of "Forget-Me-Not Day" last year, according to State Adjutant Carlson.

WILL HAYS TO ADDRESS PRODUCERS TONIGHT

Will H. Hays, president of the Motion-Picture Producers and Distributors of America, will address Hollywood's cinema producers and members of the Western Motion-Picture Advertisers at a meeting tonight at Madame Helene's Tea Rooms at the United Studios. Harry Brand, a member of the Wampas, is to be chairman and Joseph M. Schenck will introduce Hays. This will be Hays's only speech during his stay here, and his address will be on subjects pertaining to present questions in the film industry.

THIRD DEATH IN BOTULISM CASE LIKELY

Youth Whose Mother and Brother Died is Attacked; Fourth Also Ill

Septic poisoning as an aftermath of an attack of botulism on Sunday last is now threatening the life of Daniel Condit, son of Mrs. Marion J. Condit and brother of Robert Condit, who died within the past three days from poisoning from food. A young daughter also is very ill from the same cause.

Mrs. Condit died Monday and Robert Wednesday night. The death of the mother and son, as well as the illness of the two younger children, is believed to have been caused by food bought from a street vendor.

Robert was a senior in Los Angeles High School and considered a brilliant pupil. He was engaged to be married to Leta Riddle, a classmate.

No further casualties have been reported, although the Health Department has been making an investigation to learn if others in the neighborhood of the Condit home at 4320 Mosher avenue have been affected.

Funeral services for the mother and son will be conducted from the chapel of the John R. Paul Undertaking Parlors, 2629 North Broadway, at 4 p.m. Monday.

SENT BACK TO IONE ON OWN PLEA

Paroled Youth Looks in Vain for Work; Fears Temptation; Asks Return

Claude Brown, 20 years of age, was on his way to Ione last night to become an inmate of the Preston School of Industry at his own request.

For days Claude walked the streets in search of a job. He met disappointment at every turn. He felt his morale slipping. Claude was hungry and his pockets were empty. The store windows were bright and cheery; the restaurants on Main street were packed with hungry men; other boys were vacationing or busy at their work.

Yesterday Claude appeared at the office of State Parole Officer Corbell.

"Mr. Corbell," he said. "I want you to send me to Preston."

"What's the idea, Claude?" asked Corbell, surprised by the youth's request. "If you want a job I'll get one for you."

"That isn't it," replied the boy. "I don't want a job now. I've looked for one until I'm tired and disgusted. I want to go back to Preston before I do something wrong."

Corbell argued with the youth, but to no avail. He finally wrote a letter to Superintendent Close of the school, asking that Claude be readmitted. Under the terms of the unusual contract, Claude will stay in Preston until he becomes of age. He was paroled from the school some time ago for good behaviour. Claude first was committed to the institution for the technical offense of joyriding, according to Corbell.

"Good-by," he said, when he left Corbell's office. "When I come back next year, believe me, I'm going to make good."

TWO HELD SUSPECTED IN BUNKO STOCK DEAL

Stock in an oil company that did not exist was sold for $1000 to G. P. Thomas of 557 North Western avenue, according to police, by Glenn C. Tobias and George Pancake, who were arrested yesterday by Assistant Captain O'Brien, Detective Lieutenant Murray and Operator White of the Burns agency. They were booked at the City Jail on suspicion of bunko. The officers say Tobias is out on $7500 bail pending appeal, on a charge in Portland, Or.

DIVORCES MATE WHO FLED AFTER WEDDING

Two days after their marriage her husband, a naval officer, returned to his ship and never came back to her, Florence Ridgely Meredith yesterday told Judge Fleming, who awarded her a divorce from Elisha Edward Meredith. They had been sweethearts from childhood, she said, but he declined either to live with her or support her. "He told me he had been confined to his ship for failure to pay his mess bill," the young wife testified.

NINE BITTEN AS MAD DOG RUNS AMUCK

Auto Camp Tourists Are Warned to Take Pasteur Treatment at Once

Nine persons, six of whom are children, were attacked and bitten by a mad dog that ran amuck in the midst of scores of tourists yesterday at the Lincoln Heights Auto Camp.

The injured persons, all of whom were bitten on the hands and arms, were taken to the Receiving Hospital and given emergency treatment. Later, when Health Department officials examined the dog's head and pronounced the animal to have been suffering from hydrophobia, the victims were warned to undergo Pasteur treatment immediately.

The most seriously bitten were Mr. and Mrs. R. H. Hope, owners of the dog. Both are suffering from severe lacerations on the hands and arms. The others who were taken to the hospital are: Olive Brown, 10 years of age; Philip McCaffrey, 7; Samuel Howard, 12; Edith Howard, 30; Olga Huckeby, 9; Leonora Huckeby, 4; Dorothy Huckeby, 5. Another girl, Opal Harrison, 13, who was bitten by the same dog several days ago, was taken to the hospital when it was learned the animal was affected with rabies.

According to Mr. and Mrs. Hope, the dog had been acting viciously for several days and had been tied up. Yesterday, it was stated, it broke loose and attacked a group of children playing at the auto camp. The grown persons bitten received their wounds in trying to save the children, it was said.

Another child was taken to the Receiving Hospital yesterday suffering from bites inflicted by a pet cat, and is being kept under observation while the Health Department officials are investigating. The victim is Thomas Elliott, 8, of 3219 Winter street. He was bitten on the forearms.

SAYS MATE HUSBAND TO FIVE WIVES

Woman Asks Court for Annulment But Lacks Necessary Proof

[Illustration on Picture Page]

Attractive Doris Postman appeared before Judge Thompson yesterday to find out two things. She wanted to know:

First, is she married?

Second, if she is, what is her name?

In 1919, she said, she married—or at least she thought she married—Robert Melbourne Postman. He was a lieutenant in the Army and had a Croix de Guerre. A few days later he received a letter addressed to Willis E. Evans from his mother. He explained this, she said, with a story that his father had just lost a fortune and that he would therefore have to go to work, and had arranged to go under the name of Evans to save the family humiliation.

She swallowed this all right, Mrs. Postman said, but when a few months later a woman with a young baby in her arms came to their home inquiring for her husband she began to feel suspicious. Investigation disclosed that her husband had three former wives, from none of whom he had been divorced, she told Judge Thompson.

So she left him. Since then she has found out, she said, that he has married a fifth wife, served twenty-eight months in San Quentin for grand larceny, and disappeared. At the time she became his fourth wife, according to her story, he was only 24 years of age.

Mrs. Postman sued for annulment, this being the action before Judge Thompson yesterday. She was not able to get in touch with any of the other women, however, and because she could not produce positive proof that Postman's former marriages had not been terminated by divorces, Judge Thompson hesitated to make a decision and took the case under advisement.

Death Comes to Charles Ingram, Realty Broker

Charles B. Ingram, head of the Charles B. Ingram Company, president of the Ingram Park Company and vice-president and general manager of the Homeland Investment Company, with offices in the Central Building, died suddenly at his home yesterday morning.

Mr. Ingram was identified with the development and progress of Los Angeles for the past twenty-two years, having been principally instrumental, with George H. Briggs and David Barry, in perfecting Fremont Place on Wilshire Boulevard, as well as other activities. He was born in Iowa in 1864, whence he removed to Los Angeles in 1902, where he lived in the city and latterly in South Pasadena, where he passed away at his home, 1601 Fletcher avenue.

The funeral will be conducted at the home tomorrow morning at 10 o'clock and interment will be in Forest Lawn Mausoleum beside his wife, May B. Ingram, who died less than a year ago. He leaves two brothers, Esau A. Ingram and Joseph B. Ingram, and a sister, Mrs. Mary Thrasher of Corona.

FAIR TO GIVE CAR TO LARGEST FAMILY

A touring car of the latest design will be awarded to the largest family in the State at the seventieth annual California State Fair, which opens at Sacramento August 30 and continues to September 7. The fair committee of the Sacramento Chamber of Commerce has appealed to the public for aid in finding the largest family in California in order that it may receive due credit and the automobile. The families competing for the prize must be at the fair to receive it.

The New Sisterhood

Stick-up Steve: Will ya marry me, kid?

His sweetie: Naw, I can't marry ya, Steve, but I can be a bandit to ya.—[Life.

POLICE SEEKING RING BOOKMARK

Diamond Disappears Soon After Woman Lays Volume Aside

A $2000 diamond ring has drawbacks as a bookmark, Mrs. S. Ramball of 336 South Flower street, discovered yesterday. Mrs. Ramball marked a very interesting place with hers while she was reading in the lobby of the apartment-house at this address and laid the book down. When she picked it up again she had lost her place. Mrs. Ramball asked the police to help get the ring back.

Miss D. Bryan of 517 South Rampart Boulevard reported that her $1200 diamond ring was stolen from her in a building at Seventh and Hill streets.

WOMAN CLERK ASKS LARGE HEART BALM

ASSERTS MAN FAILED TO KEEP MARRIAGE PROMISE; SEEKS $50,000

Katherine I. Kinsella, a clerk, yesterday filed suit in Superior Court for $50,000 damages against Dames J. Provencher of South Vermont avenue for asserted breach of promise to marry.

According to the complaint, which was drawn by Attorney Charles O. Morgan, Miss Kinsella and the defendant became engaged in April, 1923. Miss Kinsella said Provencher promised to marry her within a reasonable time thereafter and that they finally fixed Thanksgiving week, 1923, as the latest time at which the nuptials would be performed.

The plaintiff said she went ahead with preparations for the marriage but that Provencher asked a postponement of the ceremony to March 3, last. On this date the plaintiff asked Provencher to keep his alleged promise and he refused to do so, she declared.

STUDENTS TO SEE PLAY

Party From Southern Branch Will Attend Sacred Drama

Students from the University of California, Southern Branch, will attend the Pilgrimage Play, Life of the Christ, tonight, occupying a section of seats reserved in the open-air theater at Cahuenga and Highland avenues.

Members of the City Club are planning their annual party at the Pilgrimage Play for tomorrow evening, reservations having been made for a large group of club members and their families.

Friday evening's audience at the Play will be augmented also by members of the congregation of the Wilshire Boulevard Christian church, for whom a special block of seats has been reserved.

IS THIS ANOTHER FAIRY TALE?

Second-street Tunnel Ready Today; Smelling Salts for Souvenirs

The Second-street tunnel—the world's greatest—in point of time—construction project—will be formally opened for travel at 2 o'clock this afternoon.

The first automobile will be driven through the tube by Mrs. Nellie D. Gleason, who on the afternoon of April 11, 1921, stood at Second and Figueroa streets with a tiny fancy beribboned shovel and turned the first spadeful of earth for the tunnel. She stood beside a monster puffing steam shovel, which then whirled into action and made the dirt fly—for a few minutes until the crowd had dispersed, after having heard Contractor John James and James Hill declare that the tunnel would be completed in record-breaking time—say fifteen months. Since then, with tweezers and wheelbarrows and teaspoons, the dirt has been removed from the tunnel until now, at the end of thirty-nine months and fourteen days, the tunnel stands completed.

The Board of Public Works and members of the City Council will be present today to celebrate the completion of the tunnel, which has cost $1,000,000.

City Engineer Griffin yesterday, submitted his final report on the tunnel in which he said that there are and always will be a number of small leaks in the tunnel, due to the soil through which the tunnel was bored. He recommended that the board accept the tunnel as completed. The board forwarded the engineer's report to the City Council, and Contractor Hill was present to see if the Council also would accept his now completed tunnel.

"Oh," said the Council, "Hill can wait a while for our acceptance. We have waited on him for a few years to complete his work."

So the contractor went away without his final acceptance upon which he could draw from the city treasury the last installment of the money the city owes him for the work.

Theaters—Amusements—Entertainment

PICO AND NORTON FORUM THEATRE

It Was a Glorious Night

The Elite of Los Angeles' Society and Motion Picture Circles at the Theater for the World Premiere of the

CLARENCE BROWN PRODUCTION

"BUTTERFLY"

Presented by Carl Laemmle. From the Novel by KATHLEEN NORRIS

From the Scenario by Olga Printzlau. With Laura La Plante—Ruth Clifford—Norman Kerry—Kenneth Harlan

THEODORE KOSLOFF'S 25 Russian Ballet Artists in "LES PAPILLONS"

Twice daily, 2:30 and 8:30. Mats., all seats, 50c. Eve. and Sat. Mats., 50c, 75c, $1.00. Reservations at box office (phone Broadway 6300) or Birkel Music Co., 644 S. Broadway.

HOLLYWOOD BOWL SUMMER CONCERTS

Alfred Hertz, Conductor

TONIGHT AT 8:30
Symphony Orchestra of 100
Adelaide Gomell-Lee, Soloist
10,000 Seats at 50c
All Music Stores and Bowl

Program in Honor of United States
Finlandia
Peer Gynt Suite
Hungarian Fantasie
Fifth Symphony

A. L. ERLANGER'S BILTMORE

A BIG ROLLICKING FUN FROLIC

RAYMOND HITCHCOCK

Gay Musical Comedy Hit, "THE CALIFORNIAN"

BEAUTIFUL GIRLS—GORGEOUSLY GOWNED

CINDERELLA ROOF

TONITE ONLY!—WAGNER & MURRAY

direct from N. Y. "HOT TUNES FROM HOT LEY"

Singers extraordinary with Glen Oswald's Victor Recording Orchestra

EGAN THEATER FIGUEROA at PICO

26TH RECORD-BREAKING WEEK. Tonight, Mon. to Fri. $1.50. Tuesday, Wednesday and Saturday, Best Seats, $1.

WHITE COLLARS

Edith Ellis' Remarkable Comedy

SAMOA NEIGHBOR BY RADIO

Consul's Wife Reports Enjoyment of Progress; Some Natives Remember Stevenson

Although almost 5000 miles out in the Pacific Ocean, the islands of Samoa are far from being beyond the reach of radio, according to Dr. Regina Flood Roberts, wife of Quincy F. Roberts, American Consul at Apia, the capital of the British portion of the islands.

Dr. Roberts and her husband, now at the Biltmore, are on their way back to Apia after a two-months' leave of absence in the United States. The doctor, who formerly was Regina Flood Keys, specializes in surgery and was in charge of the Red Cross Hospital in Servia during the war.

"We are regular radio fans," said Dr. Roberts, "and derive a vast amount of entertainment from picking up different broadcasting stations in the United States. We hear the California stations every night and once even got New York. On New Year's Eve we heard the siren broadcasted by KHJ and we have frequently been entertained at dinner parties by Art Hickman's Biltmore Orchestra, whose selections are broadcast by the same station."

She said the receiving set at the Roberts home is a small three-tube instrument which under ordinary circumstances might not produce such good results, but that the conditions for radio broadcasting in the latitude of Samoa are unusually favorable.

Samoa comprises two islands, Dr. Roberts said, one of which is being a United States possession and the other mandated to Great Britain.

"The British possession is under the protection of the League of Nations, being governed by a mandate awarded to New Zealand," said Dr. Roberts. "The native element predominates in the population, the number of whites not exceeding 600. The natives are fine, intelligent people, with a culture of their own dating back for many centuries. Missionaries have been active in the islands for many years, although the natives still speak their own language. Robert Louis Stevenson, who lived the last years of his life in Samoa, is buried on Mt. Vaea, near the city. The Stevenson mansion, where he lived, is now a museum."

Dr. Roberts said that the natives remember Stevenson well.

BRITON'S PLANE IS UNIQUE

Photographs Received Here Indicate Craft Different From Those of Americans

First pictures of the arrival of the British around-the-world plane at Shanghai, which reached Los Angeles yesterday, reveal that the plane flown by Maj. A. Stuart MacLaren and his mechanic is strikingly different in appearance and design from any that Americans are familiar.

Dispatches arriving here yesterday indicate that Maj. MacLaren and his two associates have reached Paramishiru Island, their last stopping place before starting the gruelling hop across the Pacific. The plane will be gone over thoroughly at Paramishiru, and the courageous Britishers then will start on their long hop over the icy waters of the North Pacific to Alaska, and the uninhabited country in which Maj. Frederick Martin of the American around-the-world flyers met disaster. They then will cross the continent and hop off across the Atlantic for England and end their long trip.

The British plane resembles an FSL navy seaplane more than any other American plane in that it is radically different in design. It is known as the Vulture amphibian plane. The propeller is a four-bladed affair, the difference being that the globe-circling ship has but two. The British and American Douglas world cruisers, which Lieut. Smith and his associates are flying in the world's flight, can be distinguished at a glance, it is said, by the fact that they have but two propellers.

The pictures were received from Shanghai by the Associated Press express, steaming across the country by train, show the British plane in the Whangpoo River at Shanghai, and a view of the Bund and its imposing row of modern buildings. Another picture shows the American plane in the same general location. The Bund is the principal street and the business thoroughfare of Shanghai. Chinese were watching the planes and the crowds on the Bund watched them when they were moved.

Vessel Arrives From Brazil in Nineteen Days

Capt. E. H. Christensen, skipper of the Shipping Board liner West Cactus, brought his spick-and-span craft into Los Angeles Harbor yesterday morning, nineteen days from Para, Brazil, a new record for the voyage. The 15,000 bags of coffee which the vessel brought in from Santos was the last shipment of coffee to leave the world's coffee center before the outbreak of the Brazilian revolution.

Trouble already was in the air while the West Cactus was at Santos, Capt. Christensen said. Three thousand stevedores were out on strike as a result of impending hostilities.

The West Cactus, operated by Swayne & Hoyt in Pacific-Argentine-Brazil service, bears the reputation of being the speediest boat on the Pacific.

She had the speed of the proverbial floating bird when she made the channel record of twenty-two knots and twenty-five when she brought in from Para. Besides her crew, the West Cactus carried officers and the usual complement of each vessel, but they were drowned out each time by the roaring.

FORMER UTAH POLICE OBSERVE ANNIVERSARY

Former residents of Utah will celebrate the fifth anniversary tomorrow. The meeting will take place at Ocean Park Municipal Auditorium. A program of vocal solos with musical selections will feature the evening. The meeting will start at 8 p.m. It is expected that 10,000 persons who left Utah are living in Los Angeles and vicinity will be present at the meeting made possible by the crowd at the beach.

Amusements—Entertainments

World Premiere
Tomorrow at Noon
Jackie Coogan
IN
Little Robinson Crusoe
California MAIN AT 8TH

California
MAIN at 8th
LAST TIMES TODAY
BEVERLY BAYNE
Monte Blue
and Louis & Margaret Livingston
in
"MARRIAGE VOW"
Adapted from OWEN DAVIS' famous play.
WILL ROGERS in "CONGRESSMAN"
Elinor's Orchestra
1. "The Farce of Duelling."
2. "Hospitable Nights."
3. Syncopated Impressions.
Carnival of Laughs!
Beginning Saturday
JOHNNY JONES
Geo. M. Cohan's Big Hit!
Little Johnny Jones
LAST TIMES TODAY
GLORIA SWANSON in
"MANHANDLED"

LOEW'S STATE
Last Times Today
FOR SALE A WOMAN
CLAIRE WINDSOR and ADOLPHE MENJOU
LLOYD HAMILTON in COMEDY "GOOD MORNING"
Stage Act: "A NIGHT IN THE PARISIAN UNDERWORLD" Kirby & DeGage and Ben Blue, Robert Hoss, 20 Others
KAY & ORCHESTRA KNICKERBOCKER SYNCOPATORS

COMING TOMORROW
LOEW'S STATE THEATER
RAYMON NOVARRO in "The ARAB"

TALLY'S
833 SO. BDWY.
Are You Shy a Good Laugh? See
HAROLD LLOYD in "Girl Shy"

THEATRE
BROADWAY At 9th
GRAND REVIVAL WEEK
with
De Luxe Presentations
TODAY
NORMAND in "SUZANNA"
HARRY LINDER in "The Three Must Get Theres"
MACK SENNETT'S "DOWN ON THE FARM"
Revival Week
Matinee Admission 50c
Loges 80c
Children Under 12 15c

Blondes' Week
CARL LAEMMLE PRESENTS
LAURA LA PLANTE
in
"THE DANGEROUS BLONDE"
TODAY
By Request of Hundreds of Dangerously Beautiful Blondes who missed "Blondes' Matinee" last Monday, the event will be repeated today.
2 BLONDES ADMITTED ON 1 TICKET
Dixie Belmont Players—4 Hamel Sisters & Straus—Eastman & Moore—Winnie & Dolly—2 White Kuhns—Byron Brothers.
FIRES OF YOUTH
with
BILLIE RHODES
Any Child Can go to "THE HIP" Any Time for a Dime

FLASHES

WON'T COME HOME

BERT LYTELL REMAINS EAST FOR BIG FILM

By Grace Kingsley

Bert Lytell is not coming home as soon as he anticipated. The star has been retained in New York to co-star with Barbara La Marr in "Sandra," which is scheduled to be one of the big productions of the coming season.

This will mark the second screen appearance of Lytell and Miss La Marr, who appeared opposite each other in "The Eternal City."

Upon completion of this production, Lytell will return to Hollywood to appear in a number of pictures which have been set back pending his arrival home.

The "Sandra" company started production in New York yesterday, according to word received from the East.

Lytell is one of the most popular male stars on the screen today. While in the East he had nine offers of star engagements with as many companies. He was approached time and time again to make appearances in his dramatic playlet "The Valient." He played this sketch at the Palace Music Hall, New York, for three weeks, commanding headline position each week.

Conway At Stage Door

Conway Tearle is playing a new role—stage-door Johnnie!

Every evening a car drives up to the Orpheum Theater and out hops the star and with him a beautiful lady. Both hurry down the corridor leading to the stage. Then Tearle is seen leaving in the car that brought them. About 11 o'clock each night Tearle again drives up to the theater, hops out and walks down toward the stage entrance. A few moments later Tearle and the beautiful lady emerge and enter the car, and off they spin.

"Who's that with Conway Tearle?" asked a bystander last night.

"Why," exclaimed a friend, "that's Adele Rowland—headliner here this week—and in private life, her name is Mrs. Conway Tearle."

Physician and Nurse Too

A physician and nurse will accompany Reginald Barker and his company when he goes to Arizona to film exterior scenes for "The Great Divide," as the result of a decision made by Irving G. Thalberg, Metro-Goldwyn-Mayer executive.

So if Alice Terry is stricken with sunstroke, or a tarantula bites Conway Tearle, or any member of the company gets mad and bites a burro, why immediate medical attention can be administered.

Hutchinson to Visit

What with Barrie possibly coming to America to look after the filming of Peter Pan, any author may now be proud to admit he is coming to Hollywood.

And A. S. M. Hutchinson, for one, doesn't care who knows that he will come over from England and join with the Vitagraph forces in helping to make his story, "The Happy Warrior," into a great picture.

In fact, Albert E. Smith, president of Vitagraph, announces that the author accepted the invitation of Mr. Smith to come to this country and be the latter's guest at the Smith ranch in Southern California, near San Diego, so that the author may be near and see that nothing is done in filming his brain child that he wouldn't do himself.

The biggest success which any Hutchinson story has had so far when it reached the screen is that attending "If Winter Comes," made by William Fox.

Betty Blythe Finishes

Betty Blythe finishes work in the B. P. Schulberg picture which she is now making at the end of the week, after which she will go to the beach. But not for long, as some important engagements are hanging fire.

At any rate she will take a couple of hours' vacation tomorrow and go down to the Beach Club for a swim.

Forrest Stanley to Flit

While Beverly Hills is just as good a summer resort as it is winter resort, still the hard worker in that section of the vineyard of art devoted to motion pictures, even though dwelling in that delightful suburb (no, positively, nobody is giving me a lot over there,) sometimes likes to have a look at different surroundings, and so Forrest Stanley and his wife are hieing to Mexico and Coronado as soon as Stanley finishes his work in the current Schulberg picture.

Madge Bellamy in It

Madge Bellamy, whose radiance has graced the starring roles of Ince productions in the past, will lend the luster of her beauty to "Inez From Hollywood," adapted from the story of Adela Rogers St. John, the Sam Rork-First National feature, to be made under the supervision of Earl Hudson.

Norma and Constance Busy

With Norma and Constance Talmadge and Buster Keaton hurrying their current photoplays to completion, Joseph M. Schenck is making plans for production of the new photoplays which he has purchased for his trio of stars.

While Sidney Olcott is directing the final scenes of "Sacrifice," formerly known as "Fight," Frank Borzage is in daily consultation with Mr. Schenck regarding "The Lady," which will be Norma's next photoplay. "Sacrifice" will be finished early in August.

Mr. Schenck announced this week that "The Man She Bought" is the title of Constance's new picture. Constance has now been working for a month on "One Night," a comedy of American and English high life, with Sidney Franklin directing.

Buster Keaton is so far advanced with his new comedy, "The Navigator," that Donald Crisp has dropped the reins and has left the Keaton studio to fill another engagement. Buster has several difficult underwarter scenes left to make and these he is finishing at Lake Tahoe. After he has finally doffed his diving armor he will plunge into the making of "Seven Chances," which is now being adapted to the screen for him by Jean Havez, Joe Mitchell and Clyde Bruckman.

Norma and Constance both hope to finish their forthcoming productions in time to permit them a two-month vacation in Europe during October and November, when they will return to Los Angeles with their mother, who is now in Paris.

Dorothy Refuses Double

Dorothy Devore prides herself on the fact that she has never used a double in her life. Moreover, she says that she is not going to begin now in her old age—she is all of twenty-four summers.

When Hugo Ballin announced to Miss Dorothy that in one scene of "The Prairie Wife," the Metro-Goldwyn-Mayer production in which she is playing the title role, she would have to drive a runaway pair of mustangs for a considerable distance, he almost insisted she use a double. But the young lady argued that wild horses were nothing new in her life, as she had broken in several during her girlhood on the western plains of Texas.

The result was that Miss Devore drove the wild animals at breakneck speed while her director and the workers on the set looked on in terror for fear the picture would be ruined as well as the petite driver. But now Hugo Ballin has a broad smile, while Miss Devore appears as vivacious as ever, so apparently nothing very dreadful resulted from the little episode.

Soldiers to do "Oh, Boy!"

The Pacific Post, No. 290, of the American Legion has been fortunate in securing the rights for the purpose of a local benefit performance to one of the most popular Broadway successes of recent years, "Oh, Boy!" It is a scintillating musical comedy and will be shown for one week, beginning next Monday evening at the Grand-avenue Theater. The entire proceeds will go toward a fund to build a clubhouse and school for disabled veterans of all wars.

James F. Fulton, prominent New York actor, has gathered together a cast of distinguished players, several of whom were in the original "Oh, Boy!" Broadway production. Among the principals are Margaret Evans, Madge Schuler, Patia Power, Florence Johnson, Grace Long, Marie Gordon, Joe Kemper, Ernest Young, Curley Confer, Ralph Bell and Clarence Arper, all prominent on stage and screen. Enid Maretta, famous dancer, will be the featured dancer.

Raymond McKee Hears the Call

The urge of summer vacation struck Raymond McKee an unexpected blow in the ribs this week, so that actor seized his wife by the hand and departed for Big Bear, where they will remain for several days. This is Raymond's first vacation in several months, he having just completed a leading role in Metro-Goldwyn-Mayer's "The Silent Accuser."

Not so Mrs. McKee, known professionally as Marguerite Courtot. For the last few weeks life has been just one vacation after another. Two and one-half months ago she went to her home in New Jersey, where she visited her parents for several weeks. Then she hastened to New York, viewed a few shows, toured the shops and met many old friends. Two weeks ago she returned to Los Angeles, only to hop out again on visits to near-by beach cities. The last of these little tours ended Sunday, and now she and husband Raymond are sojourning at his Big Bear home.

Incidentally, Ray's log cabin at Big Bear is a place of joy forever. It has served scores of times in the past for week-end affairs for the movie folk, the McKees having been hosts on most of these occasions. No more cosy, nor more popular home is located at the mountain resort.

Lambert Hillyer Busy

Lambert Hillyer is now directing his third production for Thomas H. Ince, a Joseph Lincoln story of Cape Cod life, "Dr. Nye." This quaint tale of New England folks is in striking contrast to the director's last picture, "Barbara Frietchie," the widely known romance of the Civil War. In "Dr. Nye" Percy Marmont, Doris Kenyon, Malcolm McGregor, Lucille Rickson and David Torrence have the leading roles. Hillyer will film scenes of the Cape Cod village at Laguna.

Patsy Ruth Miller to Leave

There is something mysterious about Patsy Ruth Miller's plans. This young lady, who is now playing in B. P. Schulberg's picture, which Louis Gasnier is directing, is to go to San Francisco to appear in a picture. So far, so good. But from there she will go to New York, where, likewise, she expects to be engaged for a picture. But she won't tell what. So there it is, and you may take it or leave it.

Chet Withey to Direct

Chet Withey is to direct Priscilla Dean in "A Cafe in Cairo," her second Hunt Stromberg production.

For several weeks preparations for this production had been in progress until, with everything ready for the shout of "camera," the directorial ranks were still being searched by Stromberg in an effort to secure just the director he wanted.

Now, with Withey assuming megaphone charge, the filming has already been started.

Featured in Latest Ingram Picture

Alice Terry

One of the principals in "The Arab," in which Ramon Novarro takes the title role, which opens at Loew's tomorrow.

Dohnanyi Suite Receives Local Premier at Bowl

The Dohnanyi Suite, Op. 19, was heard at the Hollywood Bowl last evening, receiving its local, if not western, premier. The composition is one of the most worthy numbers which has ever been heard under the starry canopy of Hollywood, and it should by all means be included in a program later in the season. Beethoven, Bach-Mahler and Mendelssohn occupied the first half of the program.

The Dohnanyi composition represents the composer in one of his most entrancing numbers. It is vivid, but with a strength which has no mention of cheap brilliance. The phrases are particularly forceful, meaty and thick. The rich harmonies remind one a bit of Schumann; the number possesses the ingenuity of Tschaikowsky, and the flowing continuity of Debussy. It is strong in its weaving of two melodies, with fine balance between strings and wind instruments. There is also much that is novel, and it represents one of the most worthy examples of modernity. There are four movements; at the very outset of the andante con cariazoni the harmonies and phrasing delight and satisfy. The Scherzo followed; the Romanza, with its wood wind and 'cello melodies, was exquisite, and the final rondo not less so.

Sylvain Noack played the last two movements of the Mendelssohn Violin Concerto. He combined a solid musicianship with rare brilliance due mostly to the dizzy tempo at which he played the scintillating finale. In fact, at the beginning of this movement, he literally took the music away from the orchestra, and after some sixteen measures, when the flutes and other instruments had caught his electric tempo, the performance was one to remember.

The program opened with Beethoven's Overture "Coriolanus." Conductor Alfred Hertz plays Beethoven with fine appreciation. A Bach-Mahler Air, Rondo and Badinerie was also performed, and found favor with the large audience present.

Orpheum Head Here, Discusses Circuit Plans

Marcus Heiman, president of the Orpheum circuit, arrived in Los Angeles Wednesday on a combined trip of business and pleasure.

"I know no finer place to spend a vacation than California," said Mr. Heiman, "and having business here anyhow, decided to combine the two.

"We are planning," he continued, "for our new Orpheum in South Broadway and I am going over the details with the architects while here. It will be a perfect home for vaudeville and we expect to go ahead with it rapidly.

"Also, we are arranging to extend to this Coast the work of the Western Vaudeville Managers' Association, a subsidiary of the Orpheum circuit, which now centers its work in Chicago. We expect to develop it out here and to have its headquarters in Los Angeles. When we complete the new Orpheum, the present theater will be the Los Angeles home of the Western Vaudeville Managers' Association's bookings and it will be operated on a policy of continuous vaudeville at popular prices."

MUSICAL COMEDY AT PANTAGES NEXT WEEK

Angelenos who have the alimony habit will be interested in "Tangerine," the musical comedy which occupies the Pantages stage next week. "Tangerine" tells in musical comedy form the the story of a party of alimony dodgers and how they tried to evade their obligations. It will interest the "payees" as well as the payers of alimony, for it tells how the ex-wives got the better of their ex-spouses in a battle of wits.

Catchy musical numbers, dances and comedy made "Tangerine" famous in the East, and Walter Windsor says he has secured for his vaudeville tour the majority of the members of the eastern touring company. Sam Critcherson and Ferne Rogers head the cast of thirty-five in the roles made famous by Julia Sanderson and Sam Crummit.

PREMIERE AT THE FORUM

"Butterfly" Offers Appeal of Good Story

Kosloff Dance Production is Attractive

Capacity Attendance Sees New Offering

BY EDWIN SCHALLERT

All the spectacular display that goes with a film premiere again brightened the southwestern section of the city last evening. The Forum Theater held its second opening with "Butterfly," a Clarence Brown production, majoring as the film attraction. And the magnavox transmitting the music from the roof of the building, and the electric arcs glowing on the members of the audience as they entered the portals, the corner of Pico and Norton, where the picture house is located, assumed a more than festive aspect.

The audience, cosmopolitan to a large degree, but including many people connected with the films, filled the theater to capacity, and the reception accorded Laura La Plante, Ruth Clifford, Norman Kerry, and others who played principal parts in the feature, as well as Mr. Brown, was cordial and at times enthusiastic.

The stars and the director were introduced by Alexander Carr, of "Potash and Perlmutter" fame in the accepted manner of premieres. They came out on the stage or made their bow from the auditorium, and Miss La Plante and Miss Clifford on their appearance looked especially radiant.

Other members of the cast who appeared were Cesare Gravina and Freeman Wood. Mr. Gravina, well-know for his distinctive personality, was warmly applauded. Kenneth Harlan and Margaret Livinston, who played other leads, were unable to attend.

The effect of these proceedings, and of the general presentation was much more satisfactory than in the instance of D. W. Griffith's "America," recently shown at the theater. The program may have proved a trifle long for the opening evening, combining as it does a variety of numbers, before the actual screening of "Butterfly," but it is rather pleasingly balanced, and culminates very brilliantly in the dance divertissement staged by Theodore Kosloff.

This is by all odds one of the loveliest stage offerings recently given in any theater. It has such a charm and quality, and is so filled with the poetry of rhythm that it will meet with generous approval.

The musical accompaniment seemed to lag just a trifle at the beginning, but the work done by the large group of dancers, and particularly the lovely pirouetting of Vera Fredowa, who performs a solo number, and Flower Hughes, whom, I take it, is the principal feminine dancer in the ensemble, absolutely captivate with their grace and skilled technique.

The story of "Butterfly" has absolutely nothing to do with the little Japanese girl who committed hari-kari because she lost her American sweetheart. That theme has been popularized in the opera, but it is not the same at all as the picture, which happens to be an adaptation of a Kathleen Norris novel.

This "Butterfly" is all about two sisters, the one very selfish, and the other very self-sacrificing. And with the romances and conflicts that develop, it is far more interesting than the great majority of screen features. As a fact, it has a very pleasing plot, and it has been very sincerely and painstakingly transferred to the silver sheet.

The only fault I would find with "Butterfly" as entertainment is that it seems a trifle long-drawn out, and too much stress is laid upon some trivial incidents. A lot of the early shots are just about as far-fetched with their depicting of a jazz party as most such episodes are in the movies. It does not seem to me necessary to overdraw artificiality to the point of burlesque just to make simplicity seem like a good thing, but it appears to be the popular course to follow, and so "Butterfly" is merely following the conventional pattern in this one respect.

I like particularly the way the characters are drawn, and for the most part I think they are played with very great capability. There is ease, smoothness and naturalness throughout in the action, with the one exception that I have mentioned, and perhaps just a place or two elsewhere. The quality is exceedingly restrained, and intimate, and though the emotion is never deep and surging at any point, the nature of the plot does not quite permit this.

Ruth Clifford is to my mind the most effective member of the cast, and that despite that her role is an exceedingly ungrateful one. She sustains the impression of sacrifice very acceptably, simply because she does not force that impression on you.

I always feel that Laura La Plante is a girl of very bright ability, and she has put forward her very best efforts in adding conviction to the role of Butterfly, the selfish, spoiled, frivolous little student of music, who wants every man who admires her sister. Laura does act the part splendidly, but for some reason she seems a little too rare and radiant to be it.

Norman Kerry does not enter deeply into the role of Kronski, the famous musician, but his portrait is, none the less, very interesting, as is nearly anything that Kerry does.

Kenneth Harlan does the lead conventionally, but will doubtless prove acceptable. There is not much light and shade to the role anyway.

Margaret Livinston, Fresman Wood and Cesare Gravina, have some good opportunities, and they all make much of them.

The scenario for this film was done by Olga Printzlau.

The results are human and interesting, and you'll doubtless find quite an intimate appeal in "Butterfly." While it is not a big picture, strictly speaking, it has very decided merit, and the show at the Forum taken in its entirety is exceedingly good.

"LITTLE ROBINSON CRUSOE" WILL OPEN

Charles Wuers, managing director of the California Theater, announces that, starting tomorrow, he will screen the world premiere of Jackie Coogan's "Little Robinson Crusoe."

Theaters—Amusements—Entertainments

GRAUMAN'S METROPOLITAN
Now in a Dramatic Wonder
"SIDE SHOW OF LIFE"
A HERBERT BRENON production
featuring ERNEST TORRENCE
and ANNA Q. NILSSON
A PARAMOUNT PICTURE
Entirely new program
Vincent Lopez Jr. Orchestra
Metropolitan Selected Symphonists
BEGINNING SATURDAY
Something new in laughs chills thrills spills
"FOOLS IN THE DARK"
Los Angeles will laugh for 7 days solid
the prettiest girls in all California in
BATHING BEAUTY PAGEANT
including Miss California Miss Los Angeles Atlantic City contest girls

HURRY HURRY HURRY
GRAUMAN'S MILLION DOLLAR
LAST 3 WEEKS
JAMES CRUZE'S
"The COVERED WAGON"
8 shows daily
Mats. 50c
Eves. 50c, 65c
and prologue "Covered Wagons on the Plains" with Indians
5 WEEKS GONE 3 MORE WEEKS TO GO

GRAUMAN'S EGYPTIAN
HOLLYWOOD THEATRE
NOW DAILY 8:30
Matinees Daily
THE PROUDEST BOAST of the Theater-World
DOUGLAS FAIRBANKS' "The THIEF of BAGDAD"
Seats at Barker Bros., Dohrmann Music Co., Gray's, M-2331. Mats., 50c, 75c, $1; Eves., 75c, $1, $1.50, plus tax. P. C. at Hill St. station to Grauman.
SID GRAUMAN'S pageant spectacle
The CITY OF DREAMS

HILLSTREET
Vaudeville and Photoplays
12:45 Noon—Continuous—11:30 P. M.
Matinees Daily Fri. Inclu. 25c
NOTE NEW PRICES Nights 25c, 35c, 50c, 75c Sat. Night and Sunday 50c, 75c, $1 Mats. 25c, 35c, 50c Tax 01c
FRITZI RIDGEWAY & CO. In "A Wife's Hopes" in Three Speeds
JANE GREEN In a Cycle of Gloss-Shedding Songs
THE TROJAN FIVE of the U. of S. California
CAVANA BOOT FRANK WARD
BERT & BETTY WHEELER In "90% of Everything"
Exclusive Photoplay KATHERINE MacDONALD In "CHASTITY" A First National Picture

MAJESTIC
Mats. Wed. & Sat.
FOURTH WEEK
THOMAS WILKES Presents
The Popular Los Angeles Star
EDWARD EVERETT HORTON
In Owen Davis' Sensational New York Comedy Success
"THE NERVOUS WRECK"

PHILHARMONIC AUDITORIUM 5th at Olive
AUSPICES DISABLED AMERICAN VETERANS
BY POPULAR REQUEST RETURN ENGAGEMENT
Wartime Motion Picture
OVER THE TOP
Mats. Daily at 2:15. Evenings 7 and 9.
POPULAR PRICES 50c
NOW PLAYING

Orpheum
ORPHEUM CIRCUIT VAUDEVILLE
Matinee Daily, 15-75c Evenings, 25c to $1.50 Except Sat., Sun., Hol. Phone Trinity 3214
Next Week JOHN STEEL
ADELE ROWLAND
JEAN GRANESE
ENRICO RASTELLI
MR. RICHARD KEAN
PHIL BAKER
MERIAN'S DOGS
BERNT & PARTNER
HARRY CARROLL & REVUE

THE PILGRIMAGE PLAY
LIFE OF THE CHRIST
(Cahuenga and Highland Aves.)
SEATS ON SALE
Barker Bros., 716 So. Bdwy. Tel. MI 1940. Kress Drug Co., 6401 Hollywood Blvd. Prices, $1.00, $1.50, $2.00. No War Tax. (Curtain at 8 o'clock.)
GET SEATS NOW
LIMITED SEASON

Playhouse
GRACE KINGSLEY, TIMES, said: 'Johnny Arthur, the most ingenious, appealing, really funny comedian we have ever seen other than Charlie Chaplin.'" In
EXTRA! 2 MORE WEEKS
The WHOLE TOWN'S TALKING!
Nights, 50c to $1.50. Wed. and Sat. Mats., 50c and $1.00. Seats also on sale at Birkel Music Co.

MOROSCO
BROADWAY BET 7TH & 8TH
Sixth Big Week of Laughs
Mat. Tomorrow—2:20
The Mystery Sensation
SEATS TWO WEEKS IN ADVANCE
Curtain 8:20; Mats. Thurs., Sat. and Sun., 2:20; best seats, 50c. Eves., 50c to $1.25.
THE FAT BOY CANARY

BASEBALL—WASHINGTON PARK—TODAY, 2:30
SEATTLE vs. LOS ANGELES
FOR RESERVATIONS CALL ATlantic 9855.

LA MONICA BALLROOM
SANTA MONICA PIER
DON CLARK'S ORCHESTRA

FORMER UTAH FOLK OBSERVE ANNIVERSARY

Former residents of Utah will celebrate the State's natal day tomorrow. The festivities will take place at Ocean Park at the Municipal Auditorium. A chorus of voices with instrumental musical solos and a patriotic address will feature the program, which will start at 2 p.m. It is expected that 10,000 former residents of Utah are living in or near Angeles and preparations are being made to entertain a big crowd at the beach.

PLANE IS UNIQUE

...ceived Here Indicate Craft Is ... From Those of Americans

...he arrival of the British around-the-world ...ched Los Angeles yesterday, reveal the fact ...s. A. Stuart MacLaren and his companion ... appearance and design from any ... other American aircraft, ... it is radically different ... ship. It is known as a ... Vulture amphibian plane ... peller is a four-blade ... difference between the ... globe-circling ship and the ... ican Douglas world ... which Lieut. Smith and ... panions are flying around ... world is about as ... be imagined. They ... another in virtually ... The pictures, which ... from Shanghai to Los ... express, steamship ... train, show the Britishers ... in the Whangpoo River at ... hai, and a view of Maj. ... and his associates with the ... ese general commanding the ... trict and the latter's staff. ... Chinese were waiting to ... them when they landed.

...tation of being the cleanest ... on the Pacific.

She had the appearance ... floating bird store as she ... the channel yesterday. Four ... rots and twenty-five canaries ... brought in from Panama by ... her crew. The musicians ... ers and the tiny songsters ... drown out each other's ... ing.

RUM SCANDAL STIRS CATALINA

Avalon Police Chief Seizes Liquor; Loses Job

Ousted Official Asks Action by District Attorney

Dry Squad Goes to Island for Investigation

A liquor scandal of such serious proportions as to disrupt the police force and call for an immediate investigation by Dist.-Atty. Keyes is existent at Avalon, Catalina Island, according to reports received at Los Angeles Harbor last night.

Following the receipt of the dispatches, which chronicled the arrest of Chief of Police Barney Halstead of Avalon on charges of burglary following his seizure of several thousand dollars' worth of liquor, and which resulted in his dismissal by the City Council, George Contreras, in charge of prohibition enforcement at the District Attorney's office, and four investigators, left for the island under instructions from Mr. Keyes for a complete inquiry.

So far the story is as follows:

One of the officers under Chief Halstead saw a man leaving a house with a suitcase at 3 o'clock Wednesday morning. Suitcases at that hour being decidedly suspicious. The officer trailed the man.

SUITCASE BREAKS

A block or two from the house the handle of the suitcase broke. A pungent odor reminiscent of pre-Volstead days at once assailed the air.

The officer placed his unlucky suspect under arrest and hurried him before Chief Halstead. The three then visited the house from which the man had come. Inside it they found nine cases of Scotch whiskey and a score of other bottles of various contents.

The store of laryngeal lubricant was taken to the police station and was sealed as evidence by Chief Halstead.

When daylight broke the owner of the liquids appeared before Justice of Peace Ernest Windle and demanded a warrant charging burglary. The justice granted it.

The City Council, having no one to serve a warrant upon the Chief of Police save the Chief of Police, convened hurriedly. Halstead was discharged and another man named. The new Chief served the warrant on Halstead, who was immediately admitted to bail.

Orders to deliver the evidence were refused by the former Chief, however, who has mounted guard upon it night and day.

"It was the only thing the Council could have done," the chief said last night in speaking of his enforced retirement. "It's funny to charge burglary against a chief of police who is enforcing the law, but the Council couldn't hardly have a chief of police accused of burglary remain in office, could they?

"The liquor will remain in my possession until this dispute is thoroughly aired. I requested action from Dist.-Atty. Keyes today."

Contreras and his squad left the harbor shortly before midnight on a fishing boat. They may be gone for several days, Contreras said.

WORLD VIEW IS ROBINSON PLEA

(Continued from First Page)

vantage by any insurance man who would encourage it.

Along the same line, Ray Denny of Portland asserted he had found the information imparted to him by his wife each morning at the breakfast table of more service to him in making insurance sales than the data obtained from any other source.

NEED FOR SINCERITY

Roy Roberts of Los Angeles called attention to the fact that sincerity should be the basis on which any insurance salesman should seek to interest a prospect.

"Attempting to sell a policy with only the commission in view will not bring the best results," said Mr. Roberts. "The salesman should be convinced in his own mind that he is rendering the purchaser a vital service when selling him insurance, and his approach should be made in that frame of mind."

The recreational part of the program provided for a foothills drive yesterday afternoon, in which more than 1000 delegates took part. The route included Wilshire Boulevard, Verdugo Road, Altadena Drive, via Toll House, Mt. Wilson, and a return to the city over Pasadena avenue and North Broadway.

DELEGATES ATTEND BOWL CONCERT TONIGHT

Members of the National Association of Life Underwriters to the number of 3000 will attend the symphony concert this evening in the Hollywood Bowl. A section of the great outdoor theater has been reserved and the convention visitors will sit in a body. Conductor Alfred Hertz has arranged a special program for the occasion. Adelaide Gomell-Lee, pianist, will be soloist and the orchestra will play Tschaikowsky's Fifth Symphony in E minor, the number that made such an impression at the first concert of the season.

STUCK IN THE MUD

Mexican Youths Get Bath In Irrigating Canal

[LOCAL CORRESPONDENCE]

CALEXICO, July 24.—Two Mexican youths narrowly escaped death in an irrigation canal here when their car ran into the ditch, overturned and pinned them in the water. The boys were alone at the time. One of them managed to dig through the mud in the bottom of the canal and make his way to the surface, where he could help his companion, who was tightly held by the side of the car.

He helped the other boy hold his head out of the water and yelled lustily for help. When assistance arrived the boy was removed from his perilous position and neither of them was found to be injured. Their car was righted and cranked and they drove it away under its own power, despite its muddy bath in the canal, which at the time was running with a full head of water.

"Local Laughs"

Local Laughs Editor,
Los Angeles Times.

Here is my laugh for the screen (not more than 50 words.)

.....

.....

.....

.....

.....

.....

.....

.....

NAME .....

ADDRESS .....

MOTION PICTURE THEATER I ATTEND.....

Use this blank, or paper of similar size, and write on one side only. Fifteen cash prizes will be paid for the best "Local Laughs" every week—$5, $3, $2, and twelve of $1. Prize-winning laughs, with names and addresses of contributors, will appear in "LOCAL LAUGHS" film. The first run of this film is released each Saturday at Loew's State Theater, Los Angeles. It is also shown at following theaters: LOS ANGELES, Olympus, 3104 East 1st St.; Wilshire, 331 S. Western; Tivoli, 43rd and Western—HOLLYWOOD, Granada; Apollo—LONG BEACH, Palace—SANTA ANA, Yost—INGLEWOOD, Seville—SAN PEDRO, Cabrillo—SANTA PAULA, Mission—BISHOP, Bishop—GLENDALE, T. & D. Send all communications to Local Laughs Editor, The Times.

FRENCH LINE IN DEBUT AT LOCAL PORT

Twenty-two Ships Will be in Regular Service Here, Captain Says

Entrance of the twenty-two-ship cargo fleet of the Compagnie Auxiliare de Navigazione of Paris into regular service out of Los Angeles Harbor to Europe and Mediterranean ports was announced yesterday with the arrival here of the French tank steamer Meipomene, pathfinder of the new fleet. She is loading 72,000 barrels of gasoline for United Kingdom delivery.

Establishment of the new French service is regarded by shipping men as the most important foreign trade development of the year. The seven tank steamers of the company hereafter will make regular calls at this port, with ultimate addition of the fifteen new freighters of the company, according to Capt. Maurice Paboeuf, commanding the Meipomene.

Capt. Paboeuf, though less than 30 years of age, is one of France's famous mariners. During the early days of the World War he commanded the French seaplane squadron that accounted for four German submarines in the Mediterranean. Later he commanded the French minesweeper Triton, which carried innumerable landing parties ashore from the British fleet under the fire of the forts of the Dardanelles in the Gallipoli campaign.

His second officer, Vincent Coeurreges, is one of France's best-known marine artists.

During the World War the entire fleet of the Compagnie Auxiliare de Navigazione was torpedoed and sunk. The present twenty-two-ship fleet was built and placed in service since 1919. The Meipomene, on her maiden voyage, is a craft of 10,350 deadweight tons, with a length of 430 feet. She will be followed in service here by the tankers Miriam and Orphelie.

Marihuana Is Found in Corn Field; Two Held

Swooping down on a corn field in Compton yesterday, Inspectors Earle and Roberts of the State Board of Pharmacy and Officers Hacke and Starr of the Harbor police, uncovered what is declared to be one of the chief sources of marihuana peddled to local devotees of the narcotic weed.

The marihuana was found to be growing between two rows of corn, Inspector Earle said. Part of the contraband weed, he said, had been harvested and was drying on racks. The officers confiscated several hundred pounds of the weed, worth at illicit prices more than $5000, Mr. Earle stated.

Two men, said to be owners of the small farm, who gave the names of Casimiro Garcia, 42 years of age, and Fidursio Waramo, 51, were arrested on suspicion of violation of the State Poison Act.

The seizure was the second one of importance to be made by Inspectors Earle and Roberts recently, the other being on a farm near Pomona, where they reported they confiscated a large quantity of growing marihuana.

Opening of New Tunnel Caused by Drunken Man

A police flying squadron car last night anticipated by several hours the official opening of the Second-street tunnel. Chasing a drunken man who had caused a disturbance on Hill street, Detectives Wilde, Frost and DeGrace sent their car into the completed shaft at full speed.

Trestles forced the car to stop at the west entrance and before they could be removed, the object of their chase had disappeared.

BURGLARY SUSPECT FENCE HELD IN BAIL

Testimony by officers that they had found $2200 of the total stolen by burglars from the Goldberg-Bosley Dancing Academy in the razor case of Henry Buss, a barber, caused Justice Wood to hold the barber for trial in Superior Court yesterday. Buss is charged with receiving stolen property, and his bail was set at $5000. One of the asserted burglars who made the raid on the academy, escaping with some $25,000 in jewels and cash, is under arrest in the person of John Stiles. The other two are being sought.

OFFICERS OF SHIPOWNERS RE-ELECTED

E. A. Mills Again Heads Executive Committee of Local Association

Last year's officers of the Shipowners' Association were re-elected with few exceptions for this coming year at a meeting at the Los Angeles Athletic Club last night. E. A. Mills of the Crescent Dock and Warehouse Company remains chairman of the executive committee; R. J. Chandler of the Los Angeles Steamship Company is retained as vice-chairman, and John Olson of the McCormick Steamship Company is returned as secretary and treasurer. Edwin Nichols was reappointed manager of the Marine Service Bureau, which under his guidance has become the largest job-placing institution on the Coast.

Other members of the executive committee, most of them re-elected, and representing in equal strength the offshore and tanker interests, steam schooner lines and stevedoring companies, are as follows:

W. P. Bannister, Pacific Steamship Company; Capt. P. D. Chandler, Luckenbach Steamship Company; J. C. McQuiddy, Standard Oil Company; E. J. Brown, Pacific Mail Steamship Company; C. R. Thornton, American Hawaiian Steamship Company; Henry Meyers, Consolidated Lumber Company; H. W. McCloud, Hammond Lumber Company; John Olson, McCormick Steamship Company; G. J. Heaphy, Mahoney Steamship Company; R. A. Fobes, Sudden and Christensen; John Marshall, Marshall Stevedoring Company; F. J. MacGowan, Outer Harbor Dock and Wharf Company; Capt. T. R. Hill, Metropolitan Stevedoring Company and Edward Mahar, Banning Company.

Chairmen of committees are: Membership, John E. Marshall; industrial relations, W. P. Bannister; finance, Frank Curran; traffic, J. B. Banning.

LICENSE TO WED ISSUED MRS. BANDINI

Woman Recently Divorced from Wealthy Pasadenan to Marry in East

Reports that Mrs. Mildred Bandini, divorced wife of Elliott Bandini, millionaire Pasadena real estate operator, and Peyton H. Pack of Raleigh, N. C., obtained a wedding license in New York City yesterday, were contained in dispatches from New York.

Mrs. Bandini obtained her divorce from her first husband only a few days ago in Reno, Nev. In obtaining the marriage license she gave the date of the granting of the decree as the 16th inst. She gave her age as 29 years.

The bridegroom stated the marriage is his first. He gave his age as 31 years and his occupation as United States Navy.

The Bandini divorce was granted on a charge of desertion, according to the court records. Mrs. Bandini testified that her husband deserted her July 19, 1923. A reported property settlement of $100,000, $65,000 of which was to be held in trust for their 6-year-old daughter, Dolores, given into the mother's care, was included in the decree.

ASPIRING VALENTINO WANTS MONEY BACK

COURT TAKES CASE AGAINST MAKE-UP SCHOOL UNDER ADVISEMENT

Bert Valentino had aspirations to be a screen star and there was a suit tried yesterday before Judge Gregory in consequence. The judge reserved decision.

The defendants were James O'Hara, Robert W. Bruce, Ben Malkind and the Screen Tid Bits Productions. Valentino swore he was introduced to them by M. J. Lynch, proprietor of a make-up school, and they assured him they would make a screen star out of him in six months. This was last August.

Valentino said he lent them $971.61 and they then lost interest in his career. The defendants denied his story in toto.

VETERANS TO OPEN CLINIC

A free tuberculosis clinic and class on living conditions have been established by the Los Angeles Post No. 1 of the Disabled Veterans of the World War for the benefit of disabled men in Southern California. The first class will start this evening and those wishing to enroll must consult Maj. John A. J. Darrah, relief officer of the post, to be listed for examination and treatment.

The Great Want Ad Switchboard

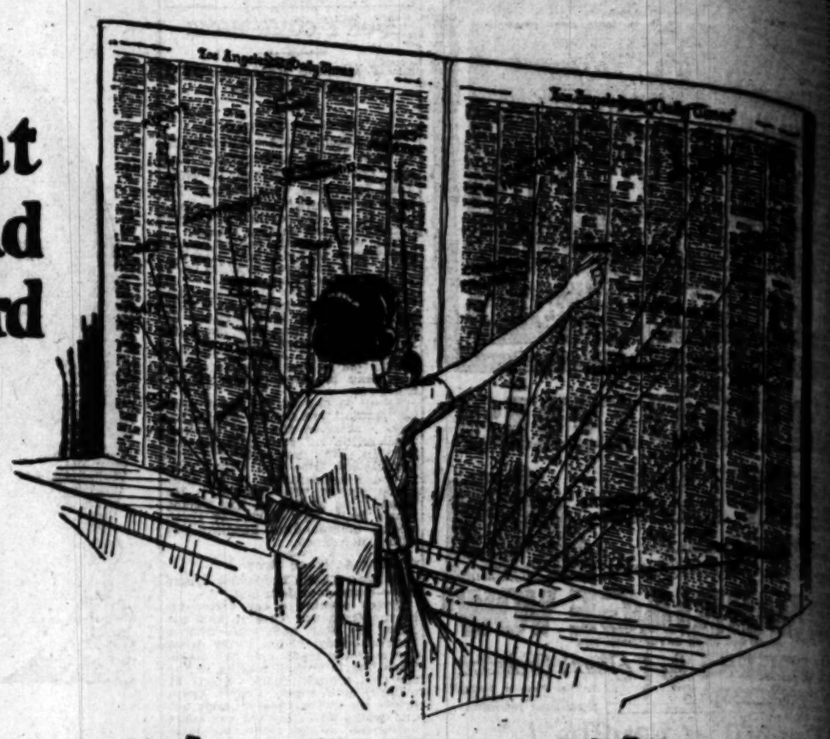

connects you with— OPPORTUNITY!

To "plug in" merely turn to the right column. Every trunk line is plainly marked. All you need is eyes.

Thousands every morning thus connect with opportunity—*and so can you.*

Opportunities in rentals, jobs, business openings!

Bargains in used cars—real estate—furniture!

All sorts of swaps and exchanges!

Chances to loan or borrow money!

Attractive offerings in musical instruments, machinery, building materials!

Livestock, pet animals, poultry!

The Los Angeles Times prints more want ads than any other newspaper in the world.

Times Want Ads

Telephone Metropolitan 0700

Hearing Opens in Ranch Company Fight for Water

Hearing was begun yesterday in Judge Shaw's court on the petition for a writ of mandate brought by the Ford-Craig Ranch Company to compel the city to furnish the company with water for irrigation purposes on its land in San Fernando Valley.

The company set forth in its petition that the city's agents had advised it that the city would supply no water for irrigation purposes after the 16th inst. The company stated it had a large tract of land planted in alfalfa and that the crop would be lost if the company were deprived of water.

The company based its petition on the ground that it was paying city taxes and was equally entitled with residents and industries of the city to the distribution of water. The company also asserted it was being discriminated against by the city, it being asserted in the petition that the city was supplying water to golf courses and to residents for the sprinkling of lawns and gardens.

Volney H. Craig, one of the principal stockholders, and attorney for the company, was the first witness on the stand. A decision on the case is expected today.

POLICE ASKED TO AID IN FINDING HUSBAND

Police were requested yesterday by Mrs. Thelma B. Wade to aid in finding her husband, Herbert Wade, a veteran of the World War, who, she says, is mentally incompetent. Wade escaped from the Compton Sanatorium last Tuesday, according to his wife. He is 32 years of age, five foot, seven and one-half inches in height, and weighs about 145 pounds. When last seen, he wore a grey fedora hat and a blue serge suit.

WIFE AVERS HUSBAND GAMBLED FURNITURE

Albert Bennington was a gambler and a very unlucky one, Mrs. Wynetta Bennington complained yesterday to Judge Thompson. "He lost his money and then he began losing the furniture, piece by piece," she said. "Finally there was nothing left in the house, but me and a mattress, and then he left and I haven't seen him since." Judge Thompson awarded her a decree.

HELD UNDER HIGH BOND

Carlos Madrid asserted "tape bandit" under arrest on charges of holding up and robbing about fifty oil stations in and about Los Angeles in recent months, was bound over to Superior Court for trial yesterday by Justice Blake, under $20,000 bail. The suspect and several asserted members of the gang with which he is said to have operated were arrested a short time ago by Deputy Sheriff Bell.

JUNIOR CHAMBER TO HEAR VON KLEINSMID

Dr. Rufus Von KleinSmid today will address a meeting of the Junior Chamber of Commerce at the University Club, according to Ross McPhee, chairman of the luncheon committee. Other speakers will be Bert Butterworth, former president of the Advertising Club, and Louis Arland, president of the national Junior Chamber.

ARRANGED ON NEW CHARGE

F. L. Main, convicted by a jury Wednesday of violating the Corporate Securities Act, was arraigned on a new charge of criminal conspiracy in Judge Hardy's department of Superior Court yesterday. Main sold thousands of dollars worth of worthless oil stock to investors in Southern California, according to investigators, confining his activities principally to widows with money and aged men and women who came here to retire.

TWO SUSPECTS ON BURGLARY

Rafael Rodriguez and Francisco [illegible] jailed yesterday in Hollywood Heights burglary charges, entered several homes in the district and stole property worth [illegible], including a watch and a ring, from a store at [illegible].

CALLS HIGHER

Her husband's character, she complained in a divorce suit filed yesterday, [illegible] edge of the [illegible] near Long Beach. He became [illegible] to throw her out of his mind and devote his own life. She also charged that the water with which [illegible] a good name.

AD INDEX

Page.
...
Lost, Found, Strayed—And Stolen ... 11
Special Notices—Miscellaneous ... 11
Special Notices—Business ... 11
Personals—Know This, Future ... 11
Personals—Business ... 11
Business Announcements—Miscellaneous ... 11
Business Announcements—Contractors and Builders ... 11
Wanted—Help—Male—Miscellaneous ... 11
Wanted—Help—Male—Salesmen and Solicitors ... 11
Wanted—Help—Male—Salesmen and Solicitors ... 11
Wanted—Help—Male—Salesmen and Solicitors

WANTED—HELP—Female

Miscellaneous

INVITATION TO WOMEN WHO LOVE HOMES.

To tell others how to secure them. We give FREE training. We stand by you. We pay you now. Have you sincere desire to work by your interest? If so, show you how. See MANAGER, 307 Central Bldg.

EXPERIENCED markers and distributors. WESTWAY LAUNDRY, 11736 Cordova st.

WANTED—Teacher, Old Mission Arts. Apt. 7, Clovis Arms. TEACHERS' AGCY., 501 Black Bldg.

Store and Office

WANTED—AT

THE MAY COMPANY,

FORMERLY HAMBURGER'S

SALESWOMEN.

EXPERIENCE, IN YARDAGE, SHOES, CORSETS, READY TO WEAR AND GENERAL MERCHANDISE.

APPLY EMPLOYMENT OFFICE, FIFTH FLOOR.

WANTED—Experienced legal or real estate stenographer. One with pep, ambition and ability to assume responsibility. Reply in detail giving references, age, education, married or single, state of health, length of residence in L. A., salary required, type of position, salary desired and references. A splendid opportunity for one who can qualify. ADDRESS P. O. BOX 1, TERMINAL BRANCH.

ELLIOTT-FISHER SHOP. Holly. $120. STENOG. white, $1800. Re. st., Hlly., $90. 2 P.B.X. $90-$100. Lew Maywood, $1.50. JUNIOR DEMONSTRATOR. $100. GENERAL CLERICAL, ledger exp. Over-Night Service, 1127 W. 7th. TYPIST, home work, short hours. $1200. MRS. INGLE.

ORGANIZATION BUILDERS EMP. AGCY. 409 Central Bldg. 6th and Main.

PBX-Opr., loca., exp. $75
Stenog.-Clerk, like it $110
Stenog., exp., dict. $100
Stenog., dept. store exp. $100
Stenog., casualty exp. $100
Comb. Opr., exp. small hours. $110
Biller, auto exp. Pasadena $125

CONSOLIDATED AGENCIES, INC. 901 Garland Bldg. (Agcy.) 740 S. Bdwy.

WE are continually in need of high grade book-keepers, stenographers and secretaries.

BETTER POSITIONS
$20-$35
C. C. Chapman Bldg., 756 S. Broadway.

WANTED Office manager, one capable of assuming full charge of small office of heavy detail. Must be rapid and accurate stenographer as well as bookkeeper, salary commensurate with ability. Address GO, box 396, TIMES BRANCH.

BOOKKEEPER-Stenographer-Secy. $150
Stenographer-Typist $100
Stenographer-Ledger Clerk $125
Accounting Operator $100
LOS ANGELES EMPLOYMENT SERVICE (AGCY.) 711 Van Nuys Bldg., 7th and Spring.

DICTAPHONE OPR. (Bi-lit.) $90
STENO. (Doctor's office) $100
STENO. (Bank) (E. St.) $100
STENOG. (2) Five ins. exp. $85 to $125
CALIFORNIA COMMERCIAL SERVICE, 501 Security Bldg. 6th and Hill.

FILE CLERK.

Thoroughly experienced file clerk stenographer for steady position with large corporation. Good opportunity. Apply 8:30 to 11 A.M. Rm. 600, 320 EAST 8TH ST.

STENO-REPR., FIRE INS. $200
LEGAL STENO $110
LEGAL ADVERTISING $110
A. COLLINS, 1524 S. BDWY. R. 315. ADV.

WANTED—YOUNG LADY HAVING HAD LOCAL BANK EXPERIENCE FOR STENOGRAPHIC AND POSITOMETER MACHINE OPERATOR. ADDRESS 2470.

WANTED—REPR. for ins. agt. $100
TYPISTS $125
EMPLOYERS SERVICE BUREAU (Agcy.) 415-417 Merrill Bldg., 8th and Broadway.

STENO. (Cod. agcy.) $120
A. M. HOUSE, 420 Merchants Nat. Bk. Bldg.
PACIFIC AUDIT & SYSTEM CO., INC. 1st Nat. Bank Bldg. MA. 1317.

THREE weeks study at home; enables you to write R. E. shorthand. Guaranteed; worth $10; not $1. SHORTHAND CHAMBER OF COMMERCE.

BEAUTY operators wanted in Glendale. We teach beauty culture and business methods. Call or write Miss Cyrilla Dolcano, DOLCANO CO., 716 E. Broadway, Glen. 2536.

FREE rental for public stenog. in downtown ground floor R. R. office. Will furnish desk, 'phone. MA. 6747.

LADY ASSIST. OFFICE FOR STENOGRAPHY-BOOKKEEPING COURSE. 747 So. HILL. ROOM 208.

GIRLS learn to prepare as COMPTOMETER typ. secretary work. BEING Comptometer School, 541 Douglas Bldg.

STENOGRAPHY; bookkeeping, secretarial. EFFICIENCY BUSINESS COL. L6426. 747 S. Hill. Main 4464.

WANTED—Experienced lady book-keeper and stenographer; advise experience. Box 2, LONG BEACH.

2 EXPERIENCED stenographers. Also stenotypist. Apply early. GOLDEN RULE AGCY., 2nd floor, Nat. Bk. Bldg.

WANTED—Experienced fountain girl. 7342 SANTA MONICA BLVD.

WANTED—Experienced racial legal stenog. $20 per week. Everett Brown, Wilcox Bldg.

GOOD typist. Give address and telephone number. Address 2, BOX 1, CITIZEN BRANCH.

PUBLIC STENOG. Rent free, needs room. RM. 200, 353 W. WESTERN. 566478.

Saleswomen and Solicitors

REFINED women of neat appearance with own car to sell baby goods, carriages, go-carts, etc., to homes. List of names, samples furnished. Permanent; must have selling experience. Liberal terms to right party. Apply PENTONS, 1525 S. Hope.

WANTED—Two young ladies, legal stenographic, to solicit. Commission basis. Apply 10 to 12 a.m. or 2 to 4 p.m. 1000 Chester Williams Bldg., 5th and Olive.

SALESWOMEN.

We have an article that sells itself. Our ad in Sunday L. A. Times brought 50 calls. Will pay $25 per week to 2 ladies. Room 202 COMMERCIAL EXCHANGE BLDG., Cor. 5th and Olive.

SALESWOMEN.

We have an article that sells itself. Our ad in Sunday L. A. Times brought 50 calls. Will pay $25 per week to 2 ladies. Room 202 COMMERCIAL EXCHANGE BLDG., Cor. 5th and Olive.

MY crew cleaning up. Why not join them and get in on big money? No drawing account. Commission only. Call at 1:30 p.m. Rm. 924 TRINITY HOTEL.

4 EXPERT women to solicit subscriptions for exclusive monthly magazine; ideal for married women. Big profits. Call 1:30 to 4:30 p.m. 1000 Chester Williams Bldg., 5th and Olive.

LADY solicitors can make $100 a week selling to society. No boys wanted. We are selling at 1/3 the price. Call at 1000 Chester Williams Bldg., 5th and Olive.

EXPERIENCED saleswoman-to-house canvasser to sell Women's Home Companion in Pasadena; also personal sales. Your entire day pays $10.50. See MR. WALLACE, 1000 Chester Bldg.

SPECIAL SALESWOMEN high class work. See A. E. KARSCHNER or full information. Unusual opportunity. 626 S. HILL ST., 5 to 6.

ATTRACTIVE jewels ladies, for demonstrating and sales, all sizes and cuts. CONVA JEWELRY STORES CO. 530 Bway. Studio Bldg.

SALESLADIES demonstrating, commencing Good pay. 5719 SUNSET BLVD. Hollywood.

FINE opportunity for an ambitious woman. Good pay to willing to work. Apply RM. 207, San Fernando Bldg., 4th and Main.

EXPERIENCED saleslady wanted. Apply to manager. APPLY HOWARD LAUNDRY CO., 677 E. 28th.

REFINED woman to solicit local home on commission; must be neat, conscientious. Address P, box 184, TIMES BRANCH.

LADY to sell broiler. Travel by car; transportation free. Address T, box 217, TIMES OFFICE.

GIRLS, $20 down. You collect $5. We pay $20. 6284 SUNSET BLVD.

SALESLADIES WANTED. APPLY AT 3700 WHITTIER BLVD.

WANTED—A neat girl for ice cream parlor; $ 30 to $35. 611 So. BROADWAY.

Trades

FANCY dresser, must be A1 and fast, no other need apply. $22.50 to start. Ph. 4-6181, mornings.

MILLINERY Maker, only Chinaman employed. 5802 Pico. Phone Granite 2454. 5802 SOUTH HOOVER BLVD.

FIRST-class lady washer and dishwasher. Write or phone AMBASSADOR LAUNDRY, 201 E. Hazel; Santa Barbara.

DRESSER wanted for fashion period dresses. Phone Metropolitan 2900.

SAMPLE maker, wanted on dresses. Ph. Metropolitan 2900.

Household and Domestic

WANTED—Experienced maid to cook for one lady, permanently. 42907 20th PAL-MADES AVE., Santa Monica.

WANTED—Good woman for general house work, good home, small family; references. 2 adults. Call 860 LUCILE AVE. GRanite 6

WANTED—HELP—Female

Household and Domestic

CAPABLE white woman (without incumbrance) who is excellent cook of experience, clean and can serve, 4 adults, 2 children, in family where second girl is kept. Cooking and portion of downstairs work, no laundry. Must furnish local reference and be able to take charge if desired. Do not apply unless desiring to leave the city for permanent place. Wages $45-$75. Telephone GLENDALE 17 regarding interview.

WANTED—Experienced white housekeeper for permanent situation; age not over 45; 2 in family. Plain cooking; no invalids; 2 boys, ages 9 and 7 years. Wages $60. Pleasant surroundings. Ask for MR. ALLEN, 215 Pacific Finance Bldg., cor. 6th and Olive. Out of town applicants also considered. Write for interview.

MOTHER'S helper to help with housework and care of 2 children, no washing or cooking required. Inq. or colored girl preferred, no. and board. $15 a mo. 5254 N. EVERGREEN, Eagle Rock. Cab. 4pd 2370.

WANTED—Girl or woman, white, for cooking and general housework, 2 adults and daughter married. Phone 4-6181, or call car, get off at Alexandria, Apt. 302, 827 S. ALEXANDRIA.

WANTED—Experienced white girl for cooking and downstairs work. Must be good cook and understand serving. Reference required. $60 per mo. Call 394-391.

MOTHER'S helper (white girl) wanted. 2218 N. COMMONWEALTH AVE. Take Commonwealth car to Los Feliz and No. Commonwealth Ave.

LADY to keep house for mother employed and child or 2; every Sunday afternoon. Thursday off. $20. Apply Real Estate, 315 S. WESTERN.

WHITE girl for general housework; good home for right girl; family with 3 children. Only permanent girl with references need apply. 1624 BUCKINGHAM ROAD.

MIDDLE aged woman for small home, with 2 children, 11 and 13 years old, and mother away great deal. Apply Sunday, July 27, 2057 CARLTON WAY.

COMPETENT woman for gen. housework, must be good cook, understand serving, no laundry, small family. HE. 7218.

MAID for cooking and general housework at beach, no washing. MRS. E. H. DAY, box 1, Balboa. Ph. Tu. 141, Balboa.

WANTED—Girl experienced as mother's helper. Apply 749 S. GRAMERCY PL. Phone 561660.

WHITE girl for general housework, 2 adults, children. Good home and wages. PHONE 5-60016.

MOTHER'S helper, housework and plain cooking. Home for the right party. Phone—Kildare 2357.

WHITE middle-aged Catholic woman as mother's helper. Wages $40. GLEN-DALE 2-2026.

HOUSEKEEPER, private, $50-$75; white; couple as cook & chauffeur, $150. 4500 SUNSET BLVD. (Agcy.) 660-801.

SCHOOL girl as mother's helper, 1 child. EMpire 5301.

WANTED—Maid. FRANCES BAIRD. Call 3049351.

WOMEN for general housework. 404 S. Alvarado. Apt. 4.

WHITE woman for general housework, $35 mo. 849 3RD AVE. 58528.

WANTED—White girl to assist with housework. $40. HEmpstead 07181.

WHITE woman for general housework, $35 mo. 849 3RD AVE. 58528.

WANTED—White girl to assist with housework. $40. HEmpstead 07181.

Investment Required

BUSINESS woman, executive ability, who has $1500 can make excellent connection with future stenographer preferred. Take charge office, salesmanship. Credit references exchanged. Dealings direct. No brokers. Address F, box 346, TIMES BRANCH.

WE have a glorious opportunity for a lady who is willing to invest $1000 for routine and who is willing to take financial interest in the concern. Address P, box 1, TIMES BRANCH.

WANTED—Young lady artist, also art student. Investment required. Particulars, address O, box 214, TIMES OFFICE.

WANTED—HELP—Male and Female

Miscellaneous

MAN and wife, care tabaco, summer resort, $120 and commission. ANGELUS EMPLOYMENT SERVICE, 325 San Fernando Bldg.

Investment Required

MEN and women wanted, $500-$5000 as investment. Cash guaranteed to you $2000 in 90 days. Is now paying $500-$600 per month to investors. This is a square deal. Ready for 14 years. Don't wait. Ask for MR. WOOD. 520 W. 7th st.

WANTED—Cashier, dull $1000 int. comic show & pict. business. 201 Grant Bldg.

$10-$8, wk. 662 W. 58TH ST. 10 to 2.

Instruction Course

TEA ROOM CRAFT

announces

an initial California class in Tea Room, Cafeteria and Hotel Management. ORGANIZATION AND MANAGEMENT. Unlimited opportunities offered today to the graduate hotel secretary, supervisor, manager or owner of tea room, coffee shop, cafeteria, luncheonette or lunch room.

Enrollments may be made at 1000 CRACKER BARREL or business school, 6752 HOLLYWOOD BLVD. Hollywood 3131.

WANTED—SITUATIONS—Male

Miscellaneous

COLORED help; best kind, chauffeurs, cooks, waiters, porters, janitors, etc. PHO. IND. CRUE-M. 1400 Central. HUmboldt 3178.

HANDY man, 34, married, wants steady work, $7 wk. Can position. Hollywood preferred. GRanite 0664.

YOUNG married man seeks position, best references, has clean car. Address O, box 76, TIMES OFFICE.

EXECUTIVE, 30, married, selling and office exp., wants pos. reliable concern. Address E, box 677, TIMES BRANCH.

NIGHT watchman. 5 years' experience. References, L. V. HARRETT. Phone Univ. 1410.

NIGHT watchman, best of references. 6170 TOWNE BLVD. Garfield 20-W.

JANITOR or porter, colored. HUmboldt 5580-R.

CALL AY-6030 5061 FOR EXPERIENCED APT.-HOUSE JANITOR.

WORK wanted. Young man, 28, good appearance. Will consider. Inderal 1752.

LEARN expert and foreign trade or traffic management; positions open in all parts of world. AMERICAN CONSULAR SERVICE ASSN., 328 Stock Bldg., 615 S. Olive.

FRANCES School of Millinery and Design now teaching from A-Z. Good positions demand. Tuition reasonable. Individual instruction. 722 BRYSON BLK. Main 0634.

FLORENTINE Beauty College teaches marcel waving, facials, hair dyeing, permanent waving, manicuring. Day and night classes. BOYER & ALCOTT, 521 S. BDWY., 2d fl.

LEARN A $30 PAYING TRADE. PLASTERING, LATHING, TILESETTING, MARBLE, BRICKLAYING. PLASTERERS' SCHOOL, 518 So. FIGUEROA.

LEADER COLLEGE, 702 S. HILL, GIVE FREE LADIES LEARN BEAUTY CULTURE AND HAIRDRESSING DAY AND EVE-NING CLASSES. ESTABLISHED 15 YRS.

JOIN OUR NEW CLASS OF BEAUTY CULTURE STARTING JULY 28 DAY AND EVENING CLASSES. 630 S. WESTERN. GRanite 0206.

$50 DIV. MAKES YOU BOOKKEEPER, STENOGRAPHER AND GIVES POSITION PERMANENTLY. 747 S. HILL. RM. 208.

EARN SHORTHAND in 30 hours. Demonstration on English. 202 GRANT BLDG. Faber 1975.

WANTED—Barber apprentice; wages right; modern shop. Call at once. MODERN MOLAR BARBER COLLEGE, 417 E. 5th.

EARN $25 TO $50 WEEK; learn dancing; directory. ALICE LLOYD, Boyd, 2403 Brockton Ave., Riverside.

COMPTOMETER, Burroughs & Elliott-Fisher operators. Day and night. 5th floor, 324 S. Hill. Metropolitan 4181.

SALESMANSHIP, 4d SALES KEYS UNITY. 813 S. HILL, suite 714. Vandike 9140.

WANTED—Men, young, healthy, ambitious, for AMERICAN BARBER COL., 417 S. Hill.

NATIONAL AUTOMOTIVE AND ELECTRICAL SCHOOL, 4086 S. FIGUEROA ST.

LA SALLE EXTENSION UNIVERSITY. Learn the line of business. Metropolitan 4181.

LEARN WELDING, OXYACETYLENE AND ELECTRIC. 112 W. WASHINGTON.

TO EARN more you must learn more. INTERNATIONAL C. S. 714 S. HILL.

WANTED—Agents and Canvassers

MEN and women, $75 weekly. Big commission. Easy seller. ROZZ CENTRAL AVE.

EMPLOYMENT—Agencies

WANTED—Cooks quick. ALL COLORED. Good jobs, best help, best wages, Coleman, Old Reliable, 211 E. 2ND. Trinity 6417.

EFFICIENT colored help. 1 Letherton Serv. AGCY., 109 Court st. Vandike 1362.

WANTED—SITUATIONS—Male

Miscellaneous

COLORED help; best kind, chauffeurs, cooks, waiters, porters, janitors, etc. PHO. IND. CRUE-M. 1400 Central. HUmboldt 3178.

HANDY man, 34, married, wants steady work, $7 wk. Can position. Hollywood preferred. GRanite 0664.

YOUNG married man seeks position, best references, has clean car. Address O, box 76, TIMES OFFICE.

EXECUTIVE, 30, married, selling and office exp., wants pos. reliable concern. Address E, box 677, TIMES BRANCH.

NIGHT watchman. 5 years' experience. References, L. V. HARRETT. Phone Univ. 1410.

NIGHT watchman, best of references. 6170 TOWNE BLVD. Garfield 20-W.

JANITOR or porter, colored. HUmboldt 5580-R.

CALL AY-6030 5061 FOR EXPERIENCED APT.-HOUSE JANITOR.

WORK wanted. Young man, 28, good appearance. Will consider. Inderal 1752.

WANTED—SITUATIONS—Male

Farm and Garden

MAN desires position on poultry ranch by recent experienced, will stay 1 yr. 4 months; wages no object. 560 E. HOPE. Ph. DUnkirk 8268. R. Partee.

MARRIED man, energetic, exp., desires work, tends vine to perfection, good worker. Address H, box 261, TIMES OFFICE.

FIRST-class gardener desires perm. pos. 10 yrs. Calif. exp. in all branches gardening work prin. res. P.O. Box 1138, Arcadia 64.

GARDENER, exp. lawns, flowers, shrubbery, hedges. Address O, box 208, TIMES OFFICE.

EXPERIENCED Japanese gardener wants position in private family, city or vicinity. KUBOTA, 846 Central ave. Ala. 2077.

JAPANESE many years' exp., wants job by gardener. T. ONOGI, 718 Carey st.

FIRST-class gardener wants place; middle-aged; no objection to part time. Address O, box 212, TIMES OFFICE.

GARDENER, exp. lawns, flowers, shrubbery, hedges. Address O, box 208, TIMES OFFICE.

EXPERIENCED Japanese gardener wants position in private family, city or vicinity. KUBOTA, 846 Central ave. Ala. 2077.

JAPANESE many years' exp., wants job by gardener. T. ONOGI, 718 Carey st.

FIRST-class gardener wants place; middle-aged; no objection to part time. Address O, box 212, TIMES OFFICE.

FOREMAN—4 years U. S. govt. college education, age 32, married, gardening MR. JOHN CHOP, Hyde Park, have level MR. THOMPSON, 2742 Childs ave. 3992294.

CHAUFFEUR and mechanic desires position, with private family, city or country; age 30; single. Call Glendale 2522-W. Ask for BARNEY.

EXPERT driver, drive tour., party any where. Cal. Salary no object. Holly 5277.

NIGHT watchman, 5 years' experience. References. L. V. HARRETT. Phone Vermont 1410.

MAN with car wants position. Has small amount for investment. CARL GRAVES, 802 Sixth, rear, Santa Monica.

YOUNG man wants position; worked driving car or repair work. Will go out of town. AXridge 6236.

MAN, exper. C.S., oil refinery, accept anything. Must have work. DEAN, 1162 Mountain View ave., Belvedere Hts., L.A.

ELEVATOR job wanted by young Chinese. Exp. Apply 527 APALACHA ST.

YOUNG MAN, best appearance with Ford, wants position. No selling. EM. 4047.

JAPANESE boy wants position as school-boy in Am. fam. 844 E. 1ST. VA. 0471.

ASST. mgr. exch. agcy. or bonded court. Redwood middle-aged. MAtro. 8716.

COLORED man wants janitor, porter or any such work. DIstrict 7958.

Store and Office

YOUNG man, married, wants work, timekeeping or store clerk preferred. Phone AXridge 2266.

ACCOUNTANT—Office mgr., ten years experience, executive, best ref. VErmont 0278.

CLERK, age 22, single, 12 yrs.' general clerk, Balboa, Ph. Tu. 141, Balboa.

BOOK-KEEPER, experienced, all around office man, refs. VErmont 0564.

COMBINATION bank-keeper, stenographer-secretary, experienced. Ph. Holly 1805.

ACCOUNTANT will install systems and keep books part time. TRinity 8281.

HIGH school boy wishes clerical work, during vacation. Phone HUmboldt 4-6181.

OFFICE work, Master's BUS. Good decision. Wants position; best of ref. DR. 91186.

YOUNG man as assistant bkpr., knows, of stenography. 24 yrs. of age. UNiv. 6782.

BOOK-KEEPER, accountant, with years' experience, desires position. Thirteenth 0.

ACCOUNTING SERVICE CO., bk-kp., etc. Clear, Efficient, economical. 560676.

BOOKKEEPER, flc. ref., temp. pos. accepted. PHONE 600-804. MR. MORAN.

Salesmen and Solicitors

EXPERIENCED salesman, specialty and staple lines. Own car, commission only. Address S, box 1, TIMES BRANCH.

Trades

INTERIOR DECORATING, PAINTING. Specialize in imitation. Demonstrations; formerly of New York City, experienced and competent to every branch, desires position as manager or foreman with firm or individual from or architect. Address O, box 1, TIMES OFFICE.

WELDER, cutting, arc, acet. and elect. Write 3220 E. 6TH ST. or phone ANgelus 5070.

CUTTER, highest references, 20 years' experience, lowest rate specialty. Address C, box 188, TIMES OFFICE.

BY 1st class all around machinist and tool maker, 22 years' exp. Capable of handling men and work. 6080 HOLLYWOOD BLVD.

CARPENTER; first-class finisher, all around carpenter. SWANSON, Vandike 0070.

CEMENT FINISHER OR FORM SETTER, 15 YRS.' EXPERIENCE. VA. 2000.

A1 CARPENTER work done in exchange for goods or cash. HANKINS, BE. 8081

PAINTER, American, 2½ yrs.' exp., wants place to finish trade. UNiversity 4078.

PAINTER, first-class, $6 per day work. Fast man. COOK, Main 5205.

PLASTERING, tinting and cementing, first-class workmanship. Phone AXridge 6638.

CARPENTER wants work. Good finisher. Reasonable. Call at 1000 E. ATHENS, Inglewood.

CARPENTER, remod., repair, cement, L. DE LA CROIX, 767 N. Van Ness, DUn. 9837

WANTED—Young lady artist, also art student. Investment required. Particulars, address O, box 214, TIMES OFFICE.

Chauffeurs and Teamsters

ENGLISH chauffeur-mechanic. Just discharged. Many years experience in private service. Six in California. Excellent ref. references. Age 35. Married. Will go anywhere. Call CECIL WRIGHT, garage No. 1, Dillard 7000.

CHAUFFEUR, 10 YRS. EXP. CADILLAC-PACKARD. GOOD REFERENCES. LOCATION ANYWHERE. A-1 MECH. TRAVEL OR CONSIDER ANYTHING. WAGES NO OBJECT. ELMER LEE. Ph. 5037.

YOUNG man, 25, single, mechanic, wants position private family. Best local references. Knows city and country. Have own automobile. Address P, box 147, TIMES BRANCH.

CHAUFFEUR, courteous, neat appearing desires perm. place in private family, 3 yrs. exp., excellent city references. Beacon 87715.

YOUNG man, regularly employed, will give driving instructions in spare time. Reasonable rate. 12c per hr. Phone Vermont 5209.

CHAUFFEUR, mechanic, expert on high grade cars, 8 cyls. in local city, best of references, clean and always at your service. Hollywood 4183.

WANTED—Position chauf., reliable, 7 yrs. in family in L. A. Will assist with other work. Swedish. Ph. GR. 6302.

JAPANESE chauffeur, competent, desires private family; best of references. REmpstead 9784.

CHAUFFEUR, man 25 years, careful driver, companion or general. Address P, box 213, TIMES OFFICE.

CHAUFFEUR or butler, ref., ref. min. acquainted with Eu. or East. road. Phone 22706.

EXPERT chauffeur and mechanic wishes position with private family. Reference. Age 24. Phone HAWKINS 813-W.

EXPERT chauffeur, mechanician, auto guide, wants good position. Phone Vermont 1927. PFEFFER AGENCY.

EXP. chauffeur, drives any car, best ref. excuse. Beacon 58033.

CHAUFFEUR, wishes new, private fam. don't city ref. Beacon. Dillard 7000.

EXP. colored chauffeur, gardener, butler. Phone HUmboldt 7385-J.

EXP. chauffeur, butler, gardener, valet. Phone Hemlock 7-6-7.

EXP. French, Eng. chauffeur, valet. ROBERT, 1000 Chester Williams Bldg.

TEACH driving. Have Buick car or Ford sporting. GR. 6772. 1845 E. BOBART.

MAN wishes position as chauffeur, gardener, janitor. Phone AXridge 6171. Call evenings.

Farm and Garden

ALL AROUND landscape gardener and florist wishes steady position. Steady and trustworthy. (White.) AXridge 6506.

EXP. Col. private gardener, lawn mower, W. ANDERSEN, 417 E. 5th. TRinity 0088.

GARDEN service, Beverly Hills, good work. Address GARDENER, 801 BEVERLY DR.

GARDEN work, lawns, hse. cleaned, odd jobs of all kinds. VErmont 8713.

CLEANING jobs, lots, grading, building fences, cutting wood, trees. HU. 2370-W.

OLD lawns renovated and looked after. Work guar. Bridge 2662.

OLD lawns made new and garden work. Phone AXridge 6171. Call evenings.

WANTED—SITUATIONS—Female

Store and Office

STENOGRAPHER DESIRES POSITION. 5 YRS. VARIED EXP. Capitol 6725.

STENO-Recp., 10 yrs. exp., lumber, autos, mfg. Local ref. RE. 7122.

EXPERT bookkeeper desires part-time work only. Phone GRANT, Main 8350.

BKPR., trust, mod. salary, wants position, all or half day, loc. ref. TUcker 1161.

Nurses

COLORED nurse with 12 years' training and experience will take care patient in private home with all conveniences and best care. No restrictions. Hum. 5136-M.

NURSE wants invalid lady to room and board. Best care. Address 2218 W. 103RD ST., Los Angeles.

EXP. woman, gen. housework, no laundry, nights. refs. HUmb. 2949.

REL. exp. (col.) girl desires hswk., laundry, etc., by day or wk. HUm. 1943-M.

HUNGARIAN woman with little girl, 544 HAMPTON COURT, Ft. McDonald 3867.

DAY work wanted. Cleaning, washing or ironing. Address 1818.

EXP. white laundress, best class hotel, cleaner. Quick, clean, worker, trustw.

RELIABLE colored woman wants day work. Laundry or cleaning. Ph. AXridge 0476.

SWEDISH-American housework, cook, 2 in family, $60. Ph. Vandike 9140.

WANTED—Day work by white woman. Broadway 3107.

EXP. colored woman wants laundry or cleaning. Phone 4-6181, Vandike 9140.

FAMILY washing by Japanese woman, carefully done. Call and deliver, 766-681.

EXP. white lady wants laundry or any kind of day work. Garfield 4500.

YOUNG man desires position as chauffeur and gardener. Address O, box 214, TIMES OFFICE.

NICELY furnished room, $5 wk., walking dist. 142 W. 10TH ST.

Rooms and Board

BY young man in private home with congenial person. Address O, box 26, TIMES OFFICE.

YOUNG man wishes room and board, reasonable. Home preferred. Address O, box 212, TIMES BRANCH.

TO woman or couple, room and board; reasonable. Address O, box 22, TIMES OFFICE.

Houses

WANTED—HOUSES, BUNGALOWS, FLATS.

$100 TO $1500 PER MONTH.

RENTAL DEPT.
LEACH & WILLIAMS,
200 NEW PANTAGES BLDG. Trinity 3041

OWNERS—

We have responsible clients looking for 4 6-room houses to rent, by Vermont ave. and No. 20 Beverly Blvd. Phone us before you list. DE LUX INVESTMENT CO. Granite 0206.

FOR RENT—
12-room house, 1217-1219 West 6th st. $150 per month. M. J. CARTER, 715 Pacific Mutual Bldg. Vandike 1726.

12 OR 14-room unfurnished house, 3 baths, 2-car garage, 2-year lease. Close to Wilshire. Suitable for subletting. Address F, box 178, TIMES OFFICE.

UNFURN. bung., 1 or 2 bdrms., 1 or 2 sleeping porches, $25 to $30. 1 or 2 bdrms., 1 or 2 sleeping porches, $30 to $35. 1 or 2 bdrms., 1 or 2 sleeping porches, $35 to $40. 1 or 2 bdrms., 1 or 2 sleeping porches, $40 to $45. 1 or 2 bdrms., 1 or 2 sleeping porches, $45 to $50. 1 or 2 bdrms., 1 or 2 sleeping porches, $50 to $55. 1 or 2 bdrms., 1 or 2 sleeping porches, $55 to $60. 1 or 2 bdrms., 1 or 2 sleeping porches, $60 to $65. 1 or 2 bdrms., 1 or 2 sleeping porches, $65 to $70. 1 or 2 bdrms., 1 or 2 sleeping porches, $70 to $75. 1 or 2 bdrms., 1 or 2 sleeping porches, $75 to $80. 1 or 2 bdrms., 1 or 2 sleeping porches, $80 to $85. 1 or 2 bdrms., 1 or 2 sleeping porches, $85 to $90. 1 or 2 bdrms., 1 or 2 sleeping porches, $90 to $95. 1 or 2 bdrms., 1 or 2 sleeping porches, $95 to $100. 1 or 2 bdrms., 1 or 2 sleeping porches, $100 to $105. 1 or 2 bdrms., 1 or 2 sleeping porches, $105 to $110. 1 or 2 bdrms., 1 or 2 sleeping porches, $110 to $115. 1 or 2 bdrms., 1 or 2 sleeping porches, $115 to $120. 1 or 2 bdrms., 1 or 2 sleeping porches, $120 to $125. 1 or 2 bdrms., 1 or 2 sleeping porches, $125 to $130. 1 or 2 bdrms., 1 or 2 sleeping porches, $130 to $135. 1 or 2 bdrms., 1 or 2 sleeping porches, $135 to $140. 1 or 2 bdrms., 1 or 2 sleeping porches, $140 to $145. 1 or 2 bdrms., 1 or 2 sleeping porches, $145 to $150. 1 or 2 bdrms., 1 or 2 sleeping porches, $150 to $155. 1 or 2 bdrms., 1 or 2 sleeping porches, $155 to $160. 1 or 2 bdrms., 1 or 2 sleeping porches, $160 to $165. 1 or 2 bdrms., 1 or 2 sleeping porches, $165 to $170. 1 or 2 bdrms., 1 or 2 sleeping porches, $170 to $175. 1 or 2 bdrms., 1 or 2 sleeping porches, $175 to $180. 1 or 2 bdrms., 1 or 2 sleeping porches, $180 to $185. 1 or 2 bdrms., 1 or 2 sleeping porches, $185 to $190. 1 or 2 bdrms., 1 or 2 sleeping porches, $190 to $195. 1 or 2 bdrms., 1 or 2 sleeping porches, $195 to $200. 1 or 2 bdrms., 1 or 2 sleeping porches, $200 to $205. 1 or 2 bdrms., 1 or 2 sleeping porches, $205 to $210. 1 or 2 bdrms., 1 or 2 sleeping porches, $210 to $215. 1 or 2 bdrms., 1 or 2 sleeping porches, $215 to $220. 1 or 2 bdrms., 1 or 2 sleeping porches, $220 to $225. 1 or 2 bdrms., 1 or 2 sleeping porches, $225 to $230. 1 or 2 bdrms., 1 or 2 sleeping porches, $230 to $235. 1 or 2 bdrms., 1 or 2 sleeping porches, $235 to $240. 1 or 2 bdrms., 1 or 2 sleeping porches, $240 to $245. 1 or 2 bdrms., 1 or 2 sleeping porches, $245 to $250. 1 or 2 bdrms., 1 or 2 sleeping porches, $250 to $255. 1 or 2 bdrms., 1 or 2 sleeping porches, $255 to $260. 1 or 2 bdrms., 1 or 2 sleeping porches, $260 to $265. 1 or 2 bdrms., 1 or 2 sleeping porches, $265 to $270. 1 or 2 bdrms., 1 or 2 sleeping porches, $270 to $275. 1 or 2 bdrms., 1 or 2 sleeping porches, $275 to $280. 1 or 2 bdrms., 1 or 2 sleeping porches, $280 to $285. 1 or 2 bdrms., 1 or 2 sleeping porches, $285 to $290. 1 or 2 bdrms., 1 or 2 sleeping porches, $290 to $295. 1 or 2 bdrms., 1 or 2 sleeping porches, $295 to $300. 1 or 2 bdrms., 1 or 2 sleeping porches, $300 to $305. 1 or 2 bdrms., 1 or 2 sleeping porches, $305 to $310. 1 or 2 bdrms., 1 or 2 sleeping porches, $310 to $315. 1 or 2 bdrms., 1 or 2 sleeping porches, $315 to $320. 1 or 2 bdrms., 1 or 2 sleeping porches, $320 to $325. 1 or 2 bdrms., 1 or 2 sleeping porches, $325 to $330. 1 or 2 bdrms., 1 or 2 sleeping porches, $330 to $335. 1 or 2 bdrms., 1 or 2 sleeping porches, $335 to $340. 1 or 2 bdrms., 1 or 2 sleeping porches, $340 to $345. 1 or 2 bdrms., 1 or 2 sleeping porches, $345 to $350. 1 or 2 bdrms., 1 or 2 sleeping porches, $350 to $355. 1 or 2 bdrms., 1 or 2 sleeping porches, $355 to $360. 1 or 2 bdrms., 1 or 2 sleeping porches, $360 to $365. 1 or 2 bdrms., 1 or 2 sleeping porches, $365 to $370. 1 or 2 bdrms., 1 or 2 sleeping porches, $370 to $375. 1 or 2 bdrms., 1 or 2 sleeping porches, $375 to $380. 1 or 2 bdrms., 1 or 2 sleeping porches, $380 to $385. 1 or 2 bdrms., 1 or 2 sleeping porches, $385 to $390. 1 or 2 bdrms., 1 or 2 sleeping porches, $390 to $395. 1 or 2 bdrms., 1 or 2 sleeping porches, $395 to $400. 1 or 2 bdrms., 1 or 2 sleeping porches, $400 to $405. 1 or 2 bdrms., 1 or 2 sleeping porches, $405 to $410. 1 or 2 bdrms., 1 or 2 sleeping porches, $410 to $415. 1 or 2 bdrms., 1 or 2 sleeping porches, $415 to $420. 1 or 2 bdrms., 1 or 2 sleeping porches, $420 to $425. 1 or 2 bdrms., 1 or 2 sleeping porches, $425 to $430. 1 or 2 bdrms., 1 or 2 sleeping porches, $430 to $435. 1 or 2 bdrms., 1 or 2 sleeping porches, $435 to $440. 1 or 2 bdrms., 1 or 2 sleeping porches, $440 to $445. 1 or 2 bdrms., 1 or 2 sleeping porches, $445 to $450. 1 or 2 bdrms., 1 or 2 sleeping porches, $450 to $455. 1 or 2 bdrms., 1 or 2 sleeping porches, $455 to $460. 1 or 2 bdrms., 1 or 2 sleeping porches, $460 to $465. 1 or 2 bdrms., 1 or 2 sleeping porches, $465 to $470. 1 or 2 bdrms., 1 or 2 sleeping porches, $470 to $475. 1 or 2 bdrms., 1 or 2 sleeping porches, $475 to $480. 1 or 2 bdrms., 1 or 2 sleeping porches, $480 to $485. 1 or 2 bdrms., 1 or 2 sleeping porches, $485 to $490. 1 or 2 bdrms., 1 or 2 sleeping porches, $490 to $495. 1 or 2 bdrms., 1 or 2 sleeping porches, $495 to $500. 1 or 2 bdrms., 1 or 2 sleeping porches, $500 to $505. 1 or 2 bdrms., 1 or 2 sleeping porches, $505 to $510. 1 or 2 bdrms., 1 or 2 sleeping porches, $510 to $515. 1 or 2 bdrms., 1 or 2 sleeping porches, $515 to $520. 1 or 2 bdrms., 1 or 2 sleeping porches, $520 to $525. 1 or 2 bdrms., 1 or 2 sleeping porches, $525 to $530. 1 or 2 bdrms., 1 or 2 sleeping porches, $530 to $535. 1 or 2 bdrms., 1 or 2 sleeping porches, $535 to $540. 1 or 2 bdrms., 1 or 2 sleeping porches, $540 to $545. 1 or 2 bdrms., 1 or 2 sleeping porches, $545 to $550. 1 or 2 bdrms., 1 or 2 sleeping porches, $550 to $555. 1 or 2 bdrms., 1 or 2 sleeping porches, $555 to $560. 1 or 2 bdrms., 1 or 2 s

TO LET—APARTMENTS—Furnished

THE CROSS ARMS APTS.

COR. OF CAHUENGA & TUCCA AVS.
One block north of Hollywood Blvd.
IN THE HEART OF HOLLYWOOD.
Hollywood's largest, finest furn. apts.
ALL NIGHT TELEPHONE SERVICE.
Automatic refrigerator in kitchens.
ALL BATHS CONTAIN SHOWERS.
Rented with or without maid service.
SPECIAL SUMMER RATES.

OPENING ANNOUNCEMENT.

BOTONIA APARTMENTS.

512 S. Bonnie Brae, near 6th & Alvarado.
Beautifully furnished single and double apts.
Maid and janitor service.
Phone, close to Westlake and La Fayette Park. Cheapest summer rates in city. Lease required. Call and be convinced. WILSHIRE-LORRAINE ARMS, 676 So. Rampart. DUnkirk 8951.

$75 APT. FOR $35
Beautifully furnished apartment, all large rooms, dressing room, tile bath, alley, built-in tea board. None better in the city. Must be seen to be appreciated. 7068331. 707213. BURTON APTS. 837 W. 20TH ST.

LORRAINE APTS.
UNDER NEW MANAGEMENT.
500 S. BENTON WAY.
Lovely furnished apts. near park, cars and stores. Clean & bright. H. & H. car.

SMITHER APARTMENTS.
4531 N. Western Ave. Car K. GRanite 1933.
New brick building, just opened; furniture overstuffed and elegant. Every convenience. Wired for radio. Corner apartments, 3 windows. $60. Will give lease.

ARDMORE COURT.
620 S. ARDMORE.
Especially desirable for location, sumptuous furnishings, refinement and accessibility. DUnkirk 8588.
JUST A STEP FROM WILSHIRE BLVD.

SPECIAL ATTENTION
My luxuriously furnished 5-room apt. in the finest apt. house west of New York. Large floor, and the comfort and service. Ph. MRS ALLEN. DUnkirk 4856. Even. 1906-644.

CREST HILL APTS.
515 SOUTH ARDMORE.
JUST COMPLETED.
BEAUTIFULLY FURN. SINGLES, $35.
HANDSOMELY APPOINTED DOUBLES, $85

MORTENSON APTS.
New brick Spanish building in Hollywood; tile bath, mahogany furniture, beautiful living-room, phone, electric fans, $55 and $60. 1564 N. WESTERN AVE. HEmpstead 1710 or 5200?1.

ROSEMARY APARTMENTS, "Nice Finer."
2026 N. Alexandria. Glendale's newest and most elaborately furnished apt., studio, furnished and managed for particular people. Rent reasonable.

TAKE ADVANTAGE OF
SPECIAL LOW OPENING RATES
NR. AMBASSADOR HOTEL.
642 S. NORMANDIE. N. CAR.
LARGE MODERN SINGLES.

$50-$55. BONNIE BRAE, cor. 16th, just completed; unusually large light single apartments, beautiful pearl dining room. Exquisitely furn. direct phones, within 1 block 6 car lines. REacon 7236.

$50. DUnkirk 9755.
LAKE ARMS
645 S. NORMANDIE.
Brand new singles. Divan beds. Shown Individually. Overstuffed furn.

LAKE APARTMENTS
AT WESTLAKE PARK.
815 S. LAKE. PHONE 54532
Nice new modern singles. Very low summer rates.

MARLBOROUGH APTS.
1235 S. HOPE ST.
Elegantly furnished. Ideal location. Close in. Beautiful lobby. Homelike. ATlantic 4751.

VERY attractive 4-room apt., large living room, dining-room, bedroom, kitchen and bath, built-in buffet, breakfast nook, garage. 1044 S. BEVERLY DR. BRadshaw 54754.

WE have produced our brand new elegantly furnished $60 & $65 apts. in Los Angeles. Telephone included. CONDIT & FIMMEN, INC. 4700 S. Western Ave. Tel. UN. 6606. Bus line on S. Western.

WHO WOULDN'T PAY ??!
$40 and up for high-class furnished apts. with tiled bath, linen, dishes, electric ice included; walking distance. 1201 W. 20TH ST. Call 747-431.

IN A beautiful part of Hollywood, 5-room single apt., $55; 4-rm. double apt., $70 with private sunroom. Mrs. Williams. BERNARD REALTY CO. 708 S. Western. DUnkirk 1700.

NEW extra large, exquisitely furnished 4-room apts., bath; choice car line; $45 per month. 720 N. UNION. C. car to Council. 1 blk. W. or phone DUnk. 4435.

HOLLENBECK PARK APTS.
1945-49 Orme. 4 rms., bath; spacious singles, $32.50, $35; doubles, $40, $45. Facing park and at car stop.

SYMPHONYLAND GARDENS
533 S. Westmoreland, new, different, expert apt. 2 expos., priv. apt. to patio; all outside rms., delightful 2 bdrms.

FURNISHED apt. on yellow car line, 2 blks. from Santa Monica, ½ blk. from Western. $50, well worth $70. 5523 MOHAWK. HEmpstead 9709.

HINTON ARMS.
2807 W. 6th st., cor. Hobart.
Furnished singles and doubles. Maid service. Summer rates.

$5 TO $10.
MARTINIQUE APTS.
You will like our nice modern single apts. in the heart of Pico. Near Figueroa. 1350 WRIGHT ST.

STANLEY APTS. & HOTEL
210 S. FLOWER ST. CO. 5TH.
Entry 207 2ND ST. TUNNEL.
Singles, doubles, hotel rms., wk. month.

SOANA APTS. 2817 San Marino st., 1 blk. south Ivy and Vermont. Nice single apts., summer rates; direct phone; 3 car lines; close to markets.

SHATTO APTS. 1st, 6th and 7th sts. Nr. Valencia. Walk to car. Large, fine, homelike apts. and bdrms. Reasonable. 1236 SHATTO ST. Ph. 555-42.

NAVARRO APTS.
826 S. ALVARADO.
Large light sunny 3-rm. apts. nicely furnished. $28 and $30. Nr. Westlake Park.

$30-$35—ATTRACTIVE courtesy apts., convenience, walking dist., children taken; daily, wkly., rates; maid's service to bachelors. 917 S. HOPE. car. 858149.

CASSIL ARMS APTS.
1825 Cassil Place, heart of Hollywood, new attractive apts., weekly, monthly rates reasonable. Expressed 4226.

LOWEST rent, free phone, gas, light. 426 4 GRAND VIEW, near 6th. Beautiful home, new apts., bachelorette, furnished, complete, $30 to $75. DUnkirk 4670.

$45 & up. 1827 Sunset Blvd.
ROBERTS ARMS.
All outside rms. Janitor service. Private phones, elevator.

1851 LA BREA AVE. Singles completely furn., incl. coal, water, gas, light. Phone, janitor service. $45 and $50 mo. 1 blk. Sunset bus. HEmstead 9260.

HOLLYWD—La Estrella Apts. beautiful studio, completely furn., every modern convenience. 6207 Primrose ave. HEmp. 4060.

UPPER large 3-rm. apt., bedrm., balcony, $45; adults. Pico Heights, 1 blk. P. car. DRexel 2087. 1149 IROLO ST.

LOVELY 4 OR 5 RMS. $45. PIANO. PH. 6176. NR. CARS. SCHOOLS. 1160 W. 17TH.

3-RM. furn. apt., no silver or linen, laundry rm., gar. if desired. 1331½ W. 20TH ST.

TUCCA APTS.—6263 TUCCA ST.
Mod.—Single—Double—Apts.—1 blk. No.—Holly.—Blvd.—nr.—Cahuenga.

$45 UP. Hollywood. 4604 Los Feliz Blvd. Beaut. large single apts. Weekly serv. Twin beds, fireproof garage.

PLEASANT FURN. APTS. DOWNTOWN.
LIGHT & PHONE FREE. $7, $8, $9 PER WK. 781 W. 11TH ST.

FORMOSA APTS. AND COTTAGES
7139 HOLLYWOOD BLVD. GR. 1281.

$42 UP. HOLLY ARMS. Hollywood, 1817 IVAR AVE., ½ blk. No. Hollywood Blvd. Gas, electricity, ph., laundry. Inc.

MARY VIRGINIA APTS.
Very attractive summer rates, walk dist. 527 SO. BIXEL.

HOTEL ALHAMBRA APTS.
221 N. Broadway
Sunny 2 and 3-room apts., $35 up.

CLEMENTS APTS.
1346 Maryland nr. Leeds, elegant apts., bath, close in. $27.50 C-D cars.

ADAIR APARTMENTS.
$45 to $60. Near Ambassador.

NICELY furnished, 2 rms., and private bath. Close in, car. Phone 24. 1316 Wilcox ave. Very reasonable rates. 1329 BOND ST.

$32.—New up-to-date 3-rm. apt., gar. if car; north on Spring. 645 ANNANDALE DR.

$30 & $35. CATALINA, BEAUTIFUL APTS., 3 RMS., BATH, GAS, ELEC. (ALL INCLUDED IN PRICE). REASONABLE.

CHERREMOYA APTS. 2067 FRANKLIN AV
New handsomely furn. singles. $40 up, including gas, ph. Granite 3221.

3-RM. apt., bath, $35 mo. Garfield 4105. 141 AVE. 40TH.

FURNISHED room, kitchenette, private ½ bath, garage. 1022 N. 20TH ST.

SMALL place, rent 1 only $30 inc. lights & gas. 1129 HOLLYWOOD BLVD.

$50 NICE 3r. apt., also front apt., bus, baths. 1847 CALUMET. Main 1710.

$42—COLONIAL APTS., furn., mod., double apt., 221½ E. 2ND ST. Angeles 2082.

5 ROOMS, lovely furnished apt., high class neighborhood. DRexel 1744.

$40 INCLUDING phone and parking. New, beautiful, HOUSE APTS., 1307 Sunset.

BEAUTIFUL Pearson Apts., Westlake Dist. 602 Columbia. Ph. 53008. Sum. rates.

2 AND 4 ROOMS. BATH. $40 UP. GAR. IF CAR. 107 S. COMMONWEALTH.

W. ADAMS DIST., $45 UP. NEW SINGLE-DOUBLE BUNGALOW. 2422½ S. HOBART.

ALVARADO, 718 S.—Newell Apts.—Weekly rates, 1 or 3 rms. Hi-Westlake, DUnkirk.

BEAUTIFUL new front single apt., $35 with gar. 1608 N. KENMORE.

LOOMIS HEIGHTS APTS., new, $40 up. wk. rate. Five ch. scars. 911 S. Kenmore

$20 UP. SANTEE—
Nicely furn. Walk. dist. $25 up.

TO LET—APARTMENTS—Furnished

BEAUTIFUL STONERIDGE APTS.
5740 FRANKLIN AVE. AT TAFT
YOU WILL NEVER!
EVER!
FIND SUCH WONDERFULLY LARGE BEAUTIFUL SINGLE CORNER APTS. AT RENTALS OF $50.
Or $55, incl. light, gas and linen.
IN THE HEART OF HOLLYWOOD
Bachelor rooms with baths at $35.
Private telephone switchboard.
GARAGES AVAILABLE.

631 S. BONNIE BRAE, TURQUOISE APTS. Just to Westlake Park. Single, $35 up; double, $50 up. Weekly rate.

WANTED—Congenial man share $40 month furn. apt. F. E. BURNETT. 245 South Carondelet. Ph. Crocker 5028.

BURLINGTON, 3276 S. VERMONT AVE. Nr. 27th. Rates reasonable. Week or month. PHONE 559-606.

$60 AND $45. Just completing beautiful double suites. Maid and janitor service. Phone, close to Westlake and La Fayette Park. Cheapest summer rates in city. Lease required. Call and be convinced. WILSHIRE-LORRAINE ARMS, 676 So. Rampart. DUnkirk 8951.

$75 APT. FOR $35
Beautifully furnished apartment, all large rooms, dressing room, tile bath, alley, built-in tea board. None better in the city. Must be seen to be appreciated. 7068331. 707213. BURTON APTS. 837 W. 20TH ST.

LORRAINE APTS.
UNDER NEW MANAGEMENT.
500 S. BENTON WAY.
Lovely furnished apts. near park, cars and stores. Clean & bright. H. & H. car.

SMITHER APARTMENTS.
4531 N. Western Ave. Car K. GRanite 1933.
New brick building; just opened; furniture overstuffed and elegant. Every convenience. Wired for radio. Corner apartments, 3 windows. $60. Will give lease.

ARDMORE COURT.
620 S. ARDMORE.
Especially desirable for location, sumptuous furnishings, refinement and accessibility. DUnkirk 8588.
JUST A STEP FROM WILSHIRE BLVD.

SPECIAL ATTENTION
My luxuriously furnished 5-room apt. in the finest apt. house west of New York. Large floor, and the comfort and service. Ph. MRS ALLEN. DUnkirk 4856. Even. 1906-644.

CREST HILL APTS.
515 SOUTH ARDMORE.
JUST COMPLETED.
BEAUTIFULLY FURN. SINGLES, $35.
HANDSOMELY APPOINTED DOUBLES, $85

MORTENSON APTS.
New brick Spanish building in Hollywood; tile bath, mahogany furniture, beautiful living-room, phone, electric fans, $55 and $60. 1564 N. WESTERN AVE. HEmpstead 1710 or 5200?1.

ROSEMARY APARTMENTS, "Nice Finer."
2026 N. Alexandria. Glendale's newest and most elaborately furnished apt., studio, furnished and managed for particular people. Rent reasonable.

TAKE ADVANTAGE OF
SPECIAL LOW OPENING RATES
NR. AMBASSADOR HOTEL.
642 S. NORMANDIE. N. CAR.
LARGE MODERN SINGLES.

$50-$55. BONNIE BRAE, cor. 16th, just completed; unusually large light single apartments, beautiful pearl dining room. Exquisitely furn. direct phones, within 1 block 6 car lines. REacon 7236.

$50. DUnkirk 9755.
LAKE ARMS
645 S. NORMANDIE.
Brand new singles. Divan beds. Shown Individually. Overstuffed furn.

LAKE APARTMENTS
AT WESTLAKE PARK.
815 S. LAKE. PHONE 54532
Nice new modern singles. Very low summer rates.

MARLBOROUGH APTS.
1235 S. HOPE ST.
Elegantly furnished. Ideal location. Close in. Beautiful lobby. Homelike. ATlantic 4751.

VERY attractive 4-room apt., large living room, dining-room, bedroom, kitchen and bath, built-in buffet, breakfast nook, garage. 1044 S. BEVERLY DR. BRadshaw 54754.

WE have produced our brand new elegantly furnished $60 & $65 apts. in Los Angeles. Telephone included. CONDIT & FIMMEN, INC. 4700 S. Western Ave. Tel. UN. 6606. Bus line on S. Western.

WHO WOULDN'T PAY ??!
$40 and up for high-class furnished apts. with tiled bath, linen, dishes, electric ice included; walking distance. 1201 W. 20TH ST. Call 747-431.

IN A beautiful part of Hollywood, 5-room single apt., $55; 4-rm. double apt., $70 with private sunroom. Mrs. Williams. BERNARD REALTY CO. 708 S. Western. DUnkirk 1700.

NEW extra large, exquisitely furnished 4-room apts., choice car line; $45 per month. 720 N. UNION. C. car to Council. 1 blk. W. or phone DUnk. 4435.

HOLLENBECK PARK APTS.
1945-49 Orme. 4 rms., bath; spacious singles, $32.50, $35; doubles, $40, $45. Facing park and at car stop.

SYMPHONYLAND GARDENS
533 S. Westmoreland, new, different, expert apt. 2 expos., priv. apt. to patio; all outside rms., delightful 2 bdrms.

FURNISHED apt. on yellow car line, 2 blks. from Santa Monica, ½ blk. from Western. $50, well worth $70. 5523 MOHAWK. HEmpstead 9709.

HINTON ARMS.
2807 W. 6th st., cor. Hobart.
Furnished singles and doubles. Maid service. Summer rates.

$5 TO $10.
MARTINIQUE APTS.
You will like our nice modern single apts. in the heart of Pico. Near Figueroa. 1350 WRIGHT ST.

STANLEY APTS. & HOTEL
210 S. FLOWER ST. CO. 5TH.
Entry 207 2ND ST. TUNNEL.
Singles, doubles, hotel rms., wk. month.

SOANA APTS. 2817 San Marino st., 1 blk. south Ivy and Vermont. Nice single apts., summer rates; direct phone; 3 car lines; close to markets.

SHATTO APTS. 1st, 6th and 7th sts. Nr. Valencia. Walk to car. Large, fine, homelike apts. and bdrms. Reasonable. 1236 SHATTO ST. Ph. 555-42.

NAVARRO APTS.
826 S. ALVARADO.
Large light sunny 3-rm. apts. nicely furnished. $28 and $30. Nr. Westlake Park.

$30-$35—ATTRACTIVE courtesy apts., convenience, walking dist., children taken; daily, wkly., rates; maid's service to bachelors. 917 S. HOPE. car. 858149.

CASSIL ARMS APTS.
1825 Cassil Place, heart of Hollywood, new attractive apts., weekly, monthly rates reasonable. Expressed 4226.

LOWEST rent, free phone, gas, light. 426 4 GRAND VIEW, near 6th. Beautiful home, new apts., bachelorette, furnished, complete, $30 to $75. DUnkirk 4670.

$45 & up. 1827 Sunset Blvd.
ROBERTS ARMS.
All outside rms. Janitor service. Private phones, elevator.

1851 LA BREA AVE. Singles completely furn., incl. coal, water, gas, light. Phone, janitor service. $45 and $50 mo. 1 blk. Sunset bus. HEmstead 9260.

HOLLYWD—La Estrella Apts. beautiful studio, completely furn., every modern convenience. 6207 Primrose ave. HEmp. 4060.

UPPER large 3-rm. apt., bedrm., balcony, $45; adults. Pico Heights, 1 blk. P. car. DRexel 2087. 1149 IROLO ST.

LOVELY 4 OR 5 RMS. $45. PIANO. PH. 6176. NR. CARS. SCHOOLS. 1160 W. 17TH.

3-RM. furn. apt., no silver or linen, laundry rm., gar. if desired. 1331½ W. 20TH ST.

TUCCA APTS.—6263 TUCCA ST.
Mod.—Single—Double—Apts.—1 blk. No.—Holly.—Blvd.—nr.—Cahuenga.

$45 UP. Hollywood. 4604 Los Feliz Blvd. Beaut. large single apts. Weekly serv. Twin beds, fireproof garage.

PLEASANT FURN. APTS. DOWNTOWN.
LIGHT & PHONE FREE. $7, $8, $9 PER WK. 781 W. 11TH ST.

FORMOSA APTS. AND COTTAGES
7139 HOLLYWOOD BLVD. GR. 1281.

$42 UP. HOLLY ARMS. Hollywood, 1817 IVAR AVE., ½ blk. No. Hollywood Blvd. Gas, electricity, ph., laundry. Inc.

MARY VIRGINIA APTS.
Very attractive summer rates, walk dist. 527 SO. BIXEL.

HOTEL ALHAMBRA APTS.
221 N. Broadway
Sunny 2 and 3-room apts., $35 up.

CLEMENTS APTS.
1346 Maryland nr. Leeds, elegant apts., bath, close in. $27.50 C-D cars.

ADAIR APARTMENTS.
$45 to $60. Near Ambassador.

NICELY furnished, 2 rms., and private bath. Close in, car. Phone 24. 1316 Wilcox ave. Very reasonable rates. 1329 BOND ST.

$32.—New up-to-date 3-rm. apt., gar. if car; north on Spring. 645 ANNANDALE DR.

$30 & $35. CATALINA, BEAUTIFUL APTS., 3 RMS., BATH, GAS, ELEC. (ALL INCLUDED IN PRICE). REASONABLE.

CHERREMOYA APTS. 2067 FRANKLIN AV
New handsomely furn. singles. $40 up, including gas, ph. Granite 3221.

3-RM. apt., bath, $35 mo. Garfield 4105. 141 AVE. 40TH.

FURNISHED room, kitchenette, private ½ bath, garage. 1022 N. 20TH ST.

SMALL place, rent 1 only $30 inc. lights & gas. 1129 HOLLYWOOD BLVD.

$50 NICE 3r. apt., also front apt., bus, baths. 1847 CALUMET. Main 1710.

$42—COLONIAL APTS., furn., mod., double apt., 221½ E. 2ND ST. Angeles 2082.

5 ROOMS, lovely furnished apt., high class neighborhood. DRexel 1744.

$40 INCLUDING phone and parking. New, beautiful, HOUSE APTS., 1307 Sunset.

BEAUTIFUL Pearson Apts., Westlake Dist. 602 Columbia. Ph. 53008. Sum. rates.

2 AND 4 ROOMS. BATH. $40 UP. GAR. IF CAR. 107 S. COMMONWEALTH.

W. ADAMS DIST., $45 UP. NEW SINGLE-DOUBLE BUNGALOW. 2422½ S. HOBART.

ALVARADO, 718 S.—Newell Apts.—Weekly rates, 1 or 3 rms. Hi-Westlake, DUnkirk.

BEAUTIFUL new front single apt., $35 with gar. 1608 N. KENMORE.

LOOMIS HEIGHTS APTS., new, $40 up. wk. rate. Five ch. scars. 911 S. Kenmore

$20 UP. SANTEE—
Nicely furn. Walk. dist. $25 up.

TO LET—FLATS—Furnished

South and Southwest

BEAUTIFUL NEW COURT.
LARGE LIGHT AIRY FLATS.
UNUSUALLY ATTRACTIVE—GARAGES.
FURNISHED $65. UNFURNISHED, $50.
4515 S. NORMANDIE. SEE MANAGER.

$35—NEW flats, redecpd walls, 227 345 W. Vernon and 4344 S. drive, near Moneta. Complet. furn., oak floors, new furniture. 3 beds, linen, sweeping porch; walls dec. 2 porches, yard, garage. Adults.

VERY attractive apt., flats, comfortably furn. to the last detail. Nice Room. Garage. Exceptional Park. Lovely view and fine loc. 2 double beds. Ph., rent summer rates REacon 6565.

NICELY furnished lower flat at 1029 W. 20TH PL., near Vermont & Santa Barbara. Built-in bed with full-length fixtures. Nice floors. $50 monthly. 4700 CHAMBERS. VErmont 8978.

ATTRACTIVE upper 4-room furnished flat, clean, porch, gas stove. $60. Phone 980½ W. VERNON. VErmont 2124.

FURNISHED 4-rm. lower flat, new furniture, garage. $50. 243 W. 21ST PLACE.

5 RMS. (2 beds), phone, cheap rent, close in, adults. 227 W. 40TH PLACE.

BRIGHT lower 5-r. flat, 2 beds, near car. Garage. $60. VErmont 5364.

$50, near modern building, new furniture, 3742 MAPLE. Tucker 1326.

COOL upper, adults, $50, ¼ blk. car. 260 W. SANTA BARBARA.

East and Southeast

114 N. PICKETT, flat 5 rooms, bath, good view, sun on all sides, cool, clean. Adults. Take car to Pickett. 8th mi.

$45—5-RM. duplex, 1017-19 EAST MAIN ST., Alhambra. REacon 2887.

TO LET—FLATS—Unfurnished

West and Northwest

NEW upper 4 rms., 1404½ S. Mariposa, ¼ blk. Pico. To adults, h&w, firs., tile sink, bath with shower, wall bed, latest improvements, $55 m. Open 2 to 5 p.m. Empire 5130, mornings or evenings.

FIVE-RM. upper and lower flats. Two bedrooms, dressing rooms, hardwood floors and all built-in features. Garage. 6626 SUNSET BLVD., Hollywood. Opposite High School.

"NO VACANCIES" found for this free booklet, 'twixt full of pictures of homes to lease your property will rented. POTTER RADIATOR CORP., 5046 Pasadena ave. Phone CYpress 6161.

WILSHIRE DISTRICT
Lower east front 5 rooms, tile bath and sink, beautiful view, garages. 2335 S. HARPER. Near Beverly Blvd. Call at lower north flat, $65.

5 LARGE airy rooms and sleeping porch. Upper flat. Bungalow plan. Suitable couple or 2 adults to each room. Phone in water paid, garage. Close in. 1029½ S. UNION. Phone 24.

WESTERN AVE., cor. 15th. Beautiful stucco 5-room flats. Tile bath with shower, tile mantel, kitchen cab. garage. Rent $75 & $70. Owner at 2506 W. 19TH ST. or Main 2915.

TO LET—Unfurnished flats, city or suburban; from $15 to $100. Call at office for information and assistance in finding the flat you want.
HOUSE RENTAL DEPT.
HOLLYWOOD REALTY BOARD
6253 Hollywood Blvd. GRanite 6141

FURNISHED AND UNFURNISHED 3, 4, 5-ROOM SUITES. LET BROS. BUILT. Flats for rent, $60 to $70 up. CALL MR. CARDWELL.
911 So. Vermont. LET BROS. DU. 1608

4 & 5 RM. flats, $70 and $75. New stove and refrigerator. Close in. Glendale's most desirable district. Central Realty. 5068-5072 Fountain ave.

$50—2501 W. 16TH ST., 3 lg. sunny rms. New. Good floors. Laundry tubs. Gas and Elec. cars. 20 min. from dept. stores and ocean. Garage. Phone 75846.

BEAUTIFUL rm. flat with maid service, tile bath and kitchen cab. $100. Phone owner in Los Angeles. No. 343 S. Kenmore.

NEW attract. duplex, 7 rms. up and 7 down. Near 2 car lines and L. A. High School in best residence dist. $110 each flat. 343 HARVARD BLVD. Phone 24.

REDUCED rent, beaut. decorated new 5-room flat. Tile sink, bath, shower. Large gar. 2013½ 3RD AVE. Exposition 3541.

WESTLAKE dist. Modern upper flat, 4 large rms., bath, newly decorated, good location, surroundings. Adults. 351 SO. BONNIE BRAE.

ONE 4-room bungalow; 3 4-room strictly modern flats just finished. Phone 706331. Jefferson and Hobart.

NEW duplex, 6 rms., beam. fin., wall arches, tile bath, etc. Lafayette, near high ground, conv. to cars. 324 E. Reed. REacon 4290.

IN HOLLYWOOD, $60. 4-room flat, sunroom, large bungalow. Screened doors, etc. garage. 1239 POINSETTIA. GRanite 6117.

ATTRACTIVE new, 2 and 3-room, strictly modern, including electric laundry. 618 FARNHAM AVE. near Bellevue and Occidental. DUnkirk 8588. Open Sunday.

2129 N. Vine in Hollywood. Unfurn. 5-room flat, like new, private residence. Beautiful view, garage. $75. HEmpstead 3725.

LOVELY CORNER FLAT, 4 large rooms & bath, garage, 1700 Ocean View ave., 5 W. corner Union ave. Rent $75. Owner Phone HEmpstead 1879.

SUPERB NEW 5-ROOM UPPER FLAT; CLOSE IN WILSHIRE; VERY FINE; HANDY TO CAR LINES. REDUCED TO $65. ADULTS. MARSHALL 1061.

TO LET—Neat, clean up-to-date flat, 3 rooms and dressing-room, 2 beds, walking distance, shopping district. 552 W. 6TH ST.

IN RENTALS, we assist you until you find just what you want. Try us and see. EMpire 8476. Ete. 708428.

ATTRACTIVELY located 6-room upper, 2 bedrms. Large closets, garage, phone installed, 3 car lines. DRexel 2218.

HOLLYWOOD, new 4-room flat, tile shower, built-in features, extra bed, garage. 1940 N. MARIPOSA. Phone 305651.

HOLLYWOOD, new 5 and 6-rm. strictly mod., all built-ins, shower, gar. Very reas. rent. 1291 COLE AVE. HEmp. 6180.

SUNNY, ALL MODERN, NEW LARGE 4-RM. FLAT, $50 MO. 4351 KENWOOD AVE. GOWER. VErmont 3838.

NEW 5-rm. unfurn. flat; Hollywood; finest section, 2 marble baths, 3 bedrms., garage. 7205 FRANKLIN. HOLL. 4802.

$50—NEW large living and dining rm., bedrm. and kitchenette, walking dist. 1635 WILSHIRE BLVD. 55340.

6-ROOM duplex, 3 bedrooms, re-decorated, 1445 WEST 25TH ST. Take 4 or V. car. Rent reasonable. 2500 S. ARLINGTON.

WILSHIRE 4-RM. FLAT, NEW, ATTRACTIVE, GARAGE, WAIA, RED. 2481 S. ALEXANDRIA. TAKE 8 CAR.

ATTRACTIVE upper flat, 6 large rooms, modern, on corner, best residential sec. 269914 for appointment. 7829441

$37.50—2001 Cambridge; 855, 1505 S. Normandie. Each 4 rooms; garage, adults. Summer.

5-RM UPPER FLAT. NEW. OPEN. Trinity 0451.

$45—LIGHT airy and nicely arranged flats in attractive brick court. See Manager, 4220 SUNSET DRIVE.

FINEST 2 and 3-rm. flat in city, greatly reduced rent. GATEWAY APTS. REacon 6746. for appointment.

EXCLUSIVE Wilshire 4-rm. lower south flat, just completed, tiffany walls, tile bath. 338 S. KINGSLEY BLVD.

WILSHIRE district, 4-room upper with glass inclosed porch, A1 condition. Garage. Adults only. 2783 FRANCIS AVE.

WILSHIRE district, beautiful new, south upper flat, 5 large airy rooms. Phone installed. $90. 240 S. KENMORE.

5-ROOM flat, 2 bed.r., 1 wall bed, $45; gar., $5. 1736 S. BURLINGTON. REacon 0385.

846½ N. OXFORD.
5-RM. UPPER FLAT. NEW.
OPEN. Trinity 0451.

BEAUTIFUL new 3 and 4-room flats, all built-in features, no 3c car; blk. Santa Monica Blvd. 912½ N. EL CENTRO.

FINE large 5-rm. flat, close in, near N. & W. car. DUnkirk 7225. 2037 LEEWARD.

2855 KENWOOD AVE.; just off W. Adams; 2 rms. and porch, modern, built-in features, garage. 2 car lines.

1114 4TH AVE. Elegant new 5-rm. apt. gar. F and L cars. Wonderful view. $75.

2ND FLOOR, 4 large rooms, unfurnished, closed sleeping porch, beautiful location. 2319 W. 25TH ST. Exp. 0345.

JUST completed, modern stucco, 4-family flat, 1142-1144 MULLEN AVE., rear of L. A. High School. Call owner, 767322.

MODERN 5-rm. flat, tile kitchen, bath, shower, large closets, lockers, garage. Reasonable. 816 S. NEW HAMPSHIRE.

WILSHIRE—Attractive 4-rm. upper flats. S. New Hampshire, 7-rm. lower, 917 S. New Hampshire, W. 9th car.

NEW 5-rm. flat, 2 blks. west of Western. Adults. $100. Ph. Holly. 7481.

6 LGE. rms., sleeping pch., ½ blk W. 7th. Walking dist. 1341 Cambria. 84240.

3-ROOM lower flat, mod., garage. 1824½ gar., fine view, rent reas. 5581?6.

5 RMS. bath, built-in features, gas range, car sublet. Adults. 156 W. 32ND ST.

FOR RENT—Refurn. flats. 5 rms. 1 bedrm. 70619. 3014 Van Buren. $45.

BRAND new 4-rm. flat, gar. $35. 1 month rent free. W. 16th. REacon 4988.

MELROSE, 4803, cor. Hobart, new 4 rms., gar., fine view, rent reas. 558136.

5-RM. flat, just papered, $35. 2 blks. west of 2nd and Bdwy. 133 S. Bunker Hill

$60—ATTRACT. 4-rm. upper and gar. 1614 S. Westmoreland. 2 blks. E. of Vermont.

$70 ON lease, $65. 4-rm. large porch & gar. 5973 FRANKLIN AVE.

WINDSOR SQUARE dist., attr. 4 & 5-rm. flat. 434 S. NORTON. GRanite 8219.

MODERN 5-room flats for location. 2nd ave. between Adams and Washington. 742748.

MOD. 6-rm. duplex, tile bath, sbr., gar. Holly's best rm. dist. Holly. 6015.

TO LET—FLATS—Furnished

South and Southwest

BEAUTIFUL NEW COURT.
LARGE LIGHT AIRY FLATS.
UNUSUALLY ATTRACTIVE—GARAGES.
FURNISHED $65. UNFURNISHED, $50.
4515 S. NORMANDIE. SEE MANAGER.

$35—NEW flats, redecpd walls, 227 345 W. Vernon and 4344 S. drive, near Moneta. Complet. furn., oak floors, new furniture. 3 beds, linen, sweeping porch; walls dec. 2 porches, yard, garage. Adults.

VERY attractive apt., flats, comfortably furn. to the last detail. New Room. Garage. Exceptional Park. Lovely view and fine loc. 2 double beds. Ph., rent summer rates REacon 6565.

NICELY furnished lower flat at 1029 W. 20TH PL., near Vermont & Santa Barbara. Built-in bed with full-length fixtures. Nice floors. $50 monthly. 4700 CHAMBERS. VErmont 8978.

ATTRACTIVE upper 4-room furnished flat, clean, porch, gas stove. $60. Phone 980½ W. VERNON. VErmont 2124.

FURNISHED 4-rm. lower flat, new furniture, garage. $50. 243 W. 21ST PLACE.

5 RMS. (2 beds), phone, cheap rent, close in, adults. 227 W. 40TH PLACE.

BRIGHT lower 5-r. flat, 2 beds, near car. Garage. $60. VErmont 5364.

$50, near modern building, new furniture, 3742 MAPLE. Tucker 1326.

COOL upper, adults, $50, ¼ blk. car. 260 W. SANTA BARBARA.

East and Southeast

114 N. PICKETT, flat 5 rooms, bath, good view, sun on all sides, cool, clean. Adults. Take car to Pickett. 8th mi.

$45—5-RM. duplex, 1017-19 EAST MAIN ST., Alhambra. REacon 2887.

TO LET—FLATS—Unfurnished

West and Northwest

NEW upper 4 rms., 1404½ S. Mariposa, ¼ blk. Pico. To adults, h&w, firs., tile sink, bath with shower, wall bed, latest improvements, $55 m. Open 2 to 5 p.m. Empire 5130, mornings or evenings.

FIVE-RM. upper and lower flats. Two bedrooms, dressing rooms, hardwood firs. and all built-in features. Garage. 6626 SUNSET BLVD., Hollywood. Opposite High School.

"NO VACANCIES" found for this free booklet, 'twixt full of pictures of homes to lease your property will rented. POTTER RADIATOR CORP., 5046 Pasadena ave. Phone CYpress 6161.

WILSHIRE DISTRICT
Lower east front 5 rooms, tile bath and sink, beautiful view, garages. 2335 S. HARPER. Near Beverly Blvd. Call at lower north flat, $65.

5 LARGE airy rooms and sleeping porch. Upper flat. Bungalow plan. Suitable couple or 2 adults to each room. Phone in water paid, garage. Close in. 1029½ S. UNION. Phone 24.

WESTERN AVE., cor. 15th. Beautiful stucco 5-room flats. Tile bath with shower, tile mantel, kitchen cab. garage. Rent $75 & $70. Owner at 2506 W. 19TH ST. or Main 2915.

TO LET—Unfurnished flats, city or suburban; from $15 to $100. Call at office for information and assistance in finding the flat you want.
HOUSE RENTAL DEPT.
HOLLYWOOD REALTY BOARD
6253 Hollywood Blvd. GRanite 6141

FURNISHED AND UNFURNISHED 3, 4, 5-ROOM SUITES. LET BROS. BUILT. Flats for rent, $60 to $70 up. CALL MR. CARDWELL.
911 So. Vermont. LET BROS. DU. 1608

4 & 5 RM. flats, $70 and $75. New stove and refrigerator. Close in. Glendale's most desirable district. Central Realty. 5068-5072 Fountain ave.

$50—2501 W. 16TH ST., 3 lg. sunny rms. New. Good floors. Laundry tubs. Gas and Elec. cars. 20 min. from dept. stores and ocean. Garage. Phone 75846.

BEAUTIFUL rm. flat with maid service, tile bath and kitchen cab. $100. Phone owner in Los Angeles. No. 343 S. Kenmore.

NEW attract. duplex, 7 rms. up and 7 down. Near 2 car lines and L. A. High School in best residence dist. $110 each flat. 343 HARVARD BLVD. Phone 24.

REDUCED rent, beaut. decorated new 5-room flat. Tile sink, bath, shower. Large gar. 2013½ 3RD AVE. Exposition 3541.

WESTLAKE dist. Modern upper flat, 4 large rms., bath, newly decorated, good location, surroundings. Adults. 351 SO. BONNIE BRAE.

ONE 4-room bungalow; 3 4-room strictly modern flats just finished. Phone 706331. Jefferson and Hobart.

NEW duplex, 6 rms., beam. fin., wall arches, tile bath, etc. Lafayette, near high ground, conv. to cars. 324 E. Reed. REacon 4290.

IN HOLLYWOOD, $60. 4-room flat, sunroom, large bungalow. Screened doors, etc. garage. 1239 POINSETTIA. GRanite 6117.

ATTRACTIVE new, 2 and 3-room, strictly modern, including electric laundry. 618 FARNHAM AVE. near Bellevue and Occidental. DUnkirk 8588. Open Sunday.

2129 N. Vine in Hollywood. Unfurn. 5-room flat, like new, private residence. Beautiful view, garage. $75. HEmpstead 3725.

LOVELY CORNER FLAT, 4 large rooms & bath, garage, 1700 Ocean View ave., 5 W. corner Union ave. Rent $75. Owner Phone HEmpstead 1879.

SUPERB NEW 5-ROOM UPPER FLAT; CLOSE IN WILSHIRE; VERY FINE; HANDY TO CAR LINES. REDUCED TO $65. ADULTS. MARSHALL 1061.

TO LET—Neat, clean up-to-date flat, 3 rooms and dressing-room, 2 beds, walking distance, shopping district. 552 W. 6TH ST.

IN RENTALS, we assist you until you find just what you want. Try us and see. EMpire 8476. Ete. 708428.

ATTRACTIVELY located 6-room upper, 2 bedrms. Large closets, garage, phone installed, 3 car lines. DRexel 2218.

HOLLYWOOD, new 4-room flat, tile shower, built-in features, extra bed, garage. 1940 N. MARIPOSA. Phone 305651.

HOLLYWOOD, new 5 and 6-rm. strictly mod., all built-ins, shower, gar. Very reas. rent. 1291 COL

TO LET—HOUSES—Unfurnished

North and Northeast

NEW 5-ROOM BUNGALOW—With garage and basement. $35 month. 11 block stores, near school and cars. Located at Adams and Van Ness. Phone Garfield 5707.

FOR RENT—$45. Pasadena cottage. Modern 5 rms., double garage. Walking distance business center. 329 ROSEMONT AVE., Pasadena.

TO LET—New modern east 4-rm. unfurnished bungalow. 6161 MESA AVE. $40. Mt. York Blvd. 2 children allowed. Apply 6216 ARROYO GLEN ST. GA. 1362.

TO LET—Modern 5-room bungalow with garage. 6161 EAST AVE. $40. Apply 6216 ARROYO GLEN ST. GA. 1362.

TO LET—Modern 5-room bungalow with garage. 6243 EAST AVE. $42. $45 unfurnished. Phone Pasadena sr. GA. 0401

CHEAP. 4-rm. mod. ½ cbl. all built-ins. 1 blk. Annandale car. 6206½ Meridian st.

$50. New modern bungalow of garage. 2720 Glendon st. BE. 5628. Will lease.

TO LET—Suburban and Country

FURNISHED CABIN Sierra Madre foothills, convenient to P. E. Small spring water, gas, electricity. $20. WHEATLY, 304 Churchill Rd. Ph. Red 127.

TURN hung, large living, 2 beds, kitchen, bath. $30 mo. W. HANNA, 207 W. Central ave., Sierra Madre.

NEW 4-rm. hung. unfurn. 1115-A MOUND AVE. E. Pasadena. $45. PATTON, Ph. Colorado 2046.

4-rm. mod. houses, $35 & $30, water paid; 3 rms. $20. 5045 Lewis St. Lankin.

TO LET—Beach Property

FOR RENT — 6-room house at Hermosa Beach, at water line for rent for season or years if taken within one week. Rents in summer at two hundred and fifty per month; rent by year at one hundred and fifty. Only one hundred if allowed to reserve one room with outside entrance. Has one fireplace, heat in every room, two garages and all modern conveniences. Address box 176, TIMES OFFICE for appointment to go to see it.

BEAUTIFUL corner location. Furn. survey desirable. Living rm. 14x20. Wbfp. Dble. bed rm. 2 single beds. Tiled bath. Shower. Separate rentals. 2025 CALIFORNIA AVE., Santa Monica.

OCEAN. Catalina, one of choicest 5-rm. bungalows on Clarissa Ave., exceptionally furnished; bath, hot, cold water; in closed portion and rt. all available. Phone before 8, after 5. GRanite 4309.

FOR RENT Furn., just the place for family spending summer. House of 7 rooms, three baths, swimming pool. $300 monthly by the year. STEWART, 712 H. W. Hellman Bldg. VAndike 8161.

BALBOA Tent City, now open, very little bungalows and tent rooms, day, week or month. LIBERTY CHASE, pay 61, phone 20, Balboa.

TO LET—5-room duplex flat, 3 bedrooms upstairs, 1 bed downstairs, phone and garage. 2282 HERMOSA AVE., Hermosa Beach.

FOR RENT—8 ROOMS, 6 beds, bfw. floors, 2 garages, $105 a mo. for 2 mo. Palisades. 1027 OCEAN AVE., Santa Monica. Call Venice 64417. CARR.

FOR RENT or lease, 5-rm. modern bungalow, hardwood floors, at ocean, 25 AVE. 31, Venice. R. Broadway 6496.

LARGE 10-room house in Venice near high school; fine for children. For particulars PHONE 591-780.

TO LET—Write to Long Beach Tent City for price list. Housekeeping tents and tents at golden ave. Ideal for vacation.

6 RMS., furn. cot., ocean ft. Fremont Beach. M. E. FORBES. VE. 58117; VA. 5154.

TO LET—Or Lease

Miscellaneous

LONG BEACH RENTAL—Ground-floor space, 100-foot frontage, best location on Pine Ave., between Kress and Woolworth, center of main business district. 11,500 feet, if four rooms available for cafe, cafeteria, hall, offices or miscellaneous shops. See C. M. DOBYNS, 415 Pine Ave., Long Beach. Phone 612-61.

NEW bldg. for lease, 2950 sq. ft., $100 mo. Slauson-Alameda dist. Ph. 82707.

Stores and Shops

8 HIGH CLASS SHOPS FOR RENT, READY SEPT. 1. 20x100 feet. Transfer corner. 18 9-foot ceilings, double show windows, 12-foot deep, sellable ready-to-wear, shoe emporium, beauty parlor, restaurant, etc. Western ave., near Santa Monica blvd., corner; will give five-year lease to responsible tenants.

Apply owner's exclusive agent, HERMAN SIMON, REALTOR, 309 Hollywood Security Bldg. GRanite 6690.

FOR LEASE—STORES IN WHOLESALE DISTRICT

From $40 up.
1229 S. San Pedro st.
538 S. San Pedro st.
N.E. corner San Pedro and Boyd sts.
917-919 E. Third st.
912 E. Third st.
1525 E. Fifth st.
219 Omaha ave. (3rd and 4th.)
J. W. LEWIS CO.
Exclusive Agents.
635-637 S. San Pedro st. Faber 4322.

REASONABLE RENTS.

Main near 5th, good for beer bar, Hill near 9th and 7th for ready-to-wear; $1000. 6th near Broadway, good for shoes, $1200. Busy part of Broadway, finest spy line; $1000. Tell me what you want—I may have it.

H. C. OSCAR WHITE,
MERRICK & RUDDOCK, INC.
402 S. Hill st. Vandike 1166.

CLOSE-IN CORNER.
PICO & HOPE.

Suitable for small drug store or other line. Long lease. Reasonable rent. See Mr. Wisely.

LEACH & WILLIAMS,
200 Pentagon Bldg. Trinity 3841.

SPECIAL INDUCEMENT.

TWO MONTHS' RENT FREE.

New stores in close-in downtown section. Low rents.

JOE TOPLITZKY CO.,
See Mr. Browne,
206 E. W. Hellman Bldg. Trinity 8451.

STOREROOMS
LOS ANGELES TO FIGUEROA.
FIRST TO WEST ADAMS.

Complete and up to the minute record of every vacancy.

LEACH & WILLIAMS,
200 Pentagon Bldg. Trinity 3841.

HOLLYWOOD BLVD., 6600

Olive st. near Pico. 22x135

Sunset Blvd., new building, stores, suitable for any retail business.
OWNER
200 Lane Mtge. Bldg. MTcalf 4422.

6 NEW STORES, N.W. COR. HILL & 17TH. LOW RENT. OWNER ON PREMISES DAILY, 4 TO 5. DRexel 6474.

WILL sublet store at 1158 W. 7th st., opposite Commodore Hotel, to party handling fruits only, at very reasonable rate if that will take care of our business. AMERICAN DYE WORKS, 814 E. Washington.

FINE NEW CORNER STORES!
BEST LOCATION ON SUNSET BLVD.
Only 8 stores left, good opportunity for drug store, cafe, shop, hardware or restaurant. 2224-2-4 SUNSET BLVD.

HALF month rent free; special rent 1st 6 months; store 40x25, any business; fine window; at Ramona Park, Alhambra. 2045 W. GARFIELD AVE.

BEAUTIFUL newly trimmed stores in business section at Santa Barbara and Redondo blvds. Apply 1062 SANTA BARBARA, Rosedale Weberg corp.

501 TROLLEYWAY, Venice, brick store 20x246, living quarters rear. $45 per mo. Courtesy to agents. Owner, 2211 9TH AVE., Los Angeles. 4283.

FOR rent or lease, 627 S. HOPE st.; store 19x80, rear entrance, private alley, very reasonable to responsible party. Open 627 or apply 1224 WALL ST.

To lease, modern store room 21x70 ft. in brick bldg. on Vermont ave. near Jefferson. Phone ESacon 4248.

$125—4185 W. 8TH ST. Space for lease. Butcher and grocery in good location. Prible market. Near Western ave.

STORE SPACE, FRONTAGE IF DESIRED. 2 MEAT, GOOD BUSINESS LOC. 142 N. LARCHMONT.

STORE on Glendale blvd., established location for plumber or any business. Rent $35. 1220 GLENDALE BLVD.

CORNER store, 43rd and Moover, across from bank and 3 markets. Living-rm. rear.

NEW brick stores and offices on 54th st. Fine location for any line. CHEAP. 3811 W. 54TH ST. CAL. 3322.

1512 WEST 9TH. 16x80. $100-$125 mo. Glass tile front and show windows. Inquire next door.

GARAGE—1248 S. Flower, 50x150. Salesroom, repair shop, low rent. Owner premises 9 to 5 p.m. 362403

$30 S. HILL Storeroom, newly renovated, 100,000 daily traff. Fine for restaurant or sandwich shop.

LARGE room for barber shop, phone service 1 PHONE Vandike 5866.

STORE for rent or lease cheap; good location, phone installed. 1810 W. 8TH ST.

STORE, 2508 W. Pico st Vermont. Excellent for tailor or jeweler. 350-351.

TO LET—Or Lease

Stores and Shops

HIGH-CLASS SHOPS FOR RENT—

New two-story building.
6th and Westmoreland avenues.
Something new and different.
20x80 to driveway.
Equipped for cold storage.
Must see to appreciate.
Ready to occupy August 15th.
See L. C. Borden.

LOS ANGELES INCOME PROPERTIES, INC., 607 Pacific Finance Bldg.

Phone Faber 0234.

FOR lease, WONDERFUL BEAUTY PARLOR location, walking distance to finest Westlake apt. houses. Small amount to handle. See Mr. HOLLAND at new store, corner 6th and Colorado Streets. Dubkirk 0784.

MILLINER.

To share rent of one of the most beautiful R. to W. shops in Wilshire district. Fully equipped, $5000 spent on interior. 8553 W. 6TH ST., off Western.

FOR RENT—Or lease, 2 new stores, reasonable long lease. Cor. 108th and 5 Main, living quarters can be arranged. Owner on premises Sat. p.m. and Sunday. Phone even. HUmbolt 6310-W.

$120—NEW BRICK STORE SUITABLE FOR ANY KIND OF BUSINESS. 711 W. 9TH ST. ERNST & BM. 534 BYRNE BLDG. Vandike 6544.

$50—WILL sacrifice my lease on storeroom, 60x118 ft. at 7373 SUNSET BLVD. Furnished for office if desired. Phone GRanite 2606.

FOR lease, store on Sunset Blvd. $50 mo. Owner, VA. 2044, eve. 769-149.

GOOD location for any business, low rent. 3804 BROOKLYN AVE.

STORE room, 16x70. 906 N. WESTERN. 3 phones in. Very good lease.

GOOD STORE 12x40. $35. MONTH. 6706 S. MAIN. PR. EM. 9078.

LARGE store 8 rm., good location. Rent $35. Owner, 1124 TEMPLE ST.

2 NEW stores, $50-5 W. 11th, or Figueroa. Low rent. OWNER. DRexel 6478.

1000 SQ. FT., ground floor, cent. Hollywood. Long lease. $262 per mo. GRanite 8383.

5 YRS. $75 mo. Store of light mfg. state. THOMAS HUGHES. Vandike 5284.

Offices and Desk Space

BEAUTIFUL OFFICE.
18x28.
$75 month.
818 UNION OIL BLDG.

OFFICE suite, facing Westlake Park. Good location for doctor, dentist or chiropractor. Call DUnkirk 9078.

FOR LEASE—Furnished suite of two offices at 7th and Hill. Fine location. Rent $125. See McCALLA, 535 S. Hill. Vandike 8112.

LARGE light office on third floor. Union Bank Bldg., facing 5th st. Low rental. CARLTON, UNION BANK BLDG. 5TH & HILL 5778. Vandike 2271.

SO.—ALVARADO, 1920 S. Wonderful two front rooms suitable for two ladies; bath & water, heat, furn. waiting room. Rent $40. beauty parlor, doctor. Near Pico. BEacon 8995.

FOR LEASE—MODERN 3-ROOM SUITE, NEW BANK BLDG. SUITABLE FOR ANY PROFESSION. MUST BE A-1. APPLY PHONE 4, MR. WEBSTER, REDONDO BEACH, CALIF.

FOR RENT OR LEASE—Warehouse and office space, suitable for auto, agent, jobber etc. Reasonable rent. Excellent location. Approximately 1700 sq. feet. Apply 1224 WALL ST.

3 FURNISHED offices on ground floor, all heating. Phone, light and water. $ West. 1st st. Apply 2 cor. Rent reasonable. REmpstead 0854.

FOR RENT—DESK & PHONE in ground floor location, $20 each, or 2 for $35 per month. 7044 Hollywood Blvd. Ask for MR. COMER.

2 NICE OFFICES
REASONABLE.
ALSO DESK SPACE.
1004 SPRING ARCADE.

OFFICE FOR RENT—Two-room suite, partitioned into private office. Phone installed. UNION OIL BLDG., 7th & Hope sts. Apply room 221.

FOR RENT—Private office, furnished, phone service. $40. Room 236, METROPOLITAN THEATER BLDG., 526 S. Hill St. MAin. 3011.

SAN FERNANDO (fireproof) office building, 1 st. car line. Main office, Phone 8236 and up. Call at bldg., or phone F. C. WOOD, Faber 5809.

LARGE room, fine light, to resident architect or draftsman; use of phone. Telephone 6600011. RUSSELL BROWN CO., 425 So. Western Ave.

ONE complete side light airy office, 2 roll top desks, typewriter, telephone and janitor service. $25 a mo. 423 DOUGLAS BLDG. TRinity 5065.

DESK—Pleasant, comfortable office, 7th, office serv., pub. stenog. Rent $15. METROPOLITAN THEATER BLDG. Vandike 2902.

FOR LEASE—SUITE OF OFFICES ON 2ND FLOOR OF MARSH-STRONG BLDG., 7TH AND OLIVE STREET. APPLY ROOM 201, MARSH-STRONG BLDG. PH. TRinity 1181, ASK FOR MR. AYERS

TO LET—Furn. private office with use of reception room. Suitable for lady. Best in town. 7th and Olive. See MR. McCARTY, 612 Haas Bldg.

DELIGHTFUL office or studios in new building. 1 block west of Western ave. 4000-11 W. 8TH ST. Attractive rates. Phone DRexel 8621 or 106-15.

FOR RENT—A FEW GOOD OFFICES FOR IMMEDIATE OCCUPANCY. APPLY ROOM 404 CHAMBER OF COMMERCE BLDG.

OUTSIDE, private, furnished office for rent with piano & phone service. Large residence, suitable for musician. Reasonable. 304 SUN BLDG. 7th & Hill.

FINELY FURNISHED PRIVATE OFFICE. MAHOGANY FURNITURE. STENOGRAPHER SERVICE. Call 511 STORY BLDG.

FOR RENT—Modern office, telephone, reception room completely equipped; rent $60 per mo. See MR. ALLIN, 519 Pacific Finance Bldg.

LARGE ROLL TOP DESK IN fine light office, very reasonable. Call 926 BARTLETT BLDG.

SUITE of three, suite of two and three single offices. Apply 902 OFFICE, Mason Opera House.

FINE large office rms. windows both sides. $40 per mo. W. S. RUSSELL, 852½ 16th.

TWO offices furnished in mahogany. Complete equipment. Reasonable. 415 DET-WILER BLDG. MAin. 6460.

$20. DESIRABLE light office, like 2-rm. suite. 718 DELTA BLDG., 439 S. Spring st.

SINGLE office or partitioned, 2-room suite. Furnished or unfurnished. Phone in-quire 1004 SEARS BLDG.

ATTRACTIVE office, or desk, or mail and phone address: steno. serv.; small charge. 618 JEWELERS' BLDG.

PRIVATE office in suite, financial district. Telephone and janitor service. 1004 GREAT REPUBLIC LIFE BLDG.

STUDIO SPACE FOR RENT ON ROOF, VERY ATTRACTIVE AND REASONABLE. CALL MR. GIVEN, 58688.

GROUND floor location, 7th st., furnished, telephone and stenographer. Reasonable. 584774.

FOR RENT—DESIRABLE OFFICES REASONABLE PRICES. APPLY 328 STACK BLDG., 6TH & BDWY. Vandike 8556.

ATTRACTIVE front furnished office, 2 phones and typewriter, reasonable rent. Trinity 7505.

BANK OF ITALY BLDG.
Well furnished office with telephone, substantial tenant desired. RM. 902.

OFFICE space, good transfer corner, suitable for real estate office or office building. 4367 S. HOOVER.

NATIONAL CITY BANK BUILDING—Well furnished private office, use of reception room. Phone TRinity 9085.

LIGHT private for one or 2 for 1 or 2. No other tenants. 521 GRANT BLDG.

NICE office, use of tel. & st. rm. $25. Western ave. & Wilshire blvd. 6600178

ATTRACT. furn. office, 7th and Hill rt. location. 514 PANTAGES BLDG. VA. 6062

1106 STORY BLDG., best location, quiet surroundings, phone, $36. Vandike 8278

¼ OF unfurnished office in suite, $10 mo. Includes use of ph. 700 BRYSON BLDG.

OFFICE at reasonable rentals. COPP BLDG. 216 S. Broadway.

ATTRACTIVE office, Apply rm. 311 Pantages Theater Bldg. Ph. Van. 6566.

SMALL ground-floor office on Vermont ave. Call at 960 N. VERMONT.

DESK SPACE. EXTRA GOOD. FINE light, phone. 1st FLR. STORY BLDG.

DESK space on ground floor office. MR. MOHR, 807 S. Flower st.

GOOD real estate office, for 7002 SUNSET BLVD. Elvas. REmpstead 1047.

PART of furnished office to rent very reasonable. 714 LOEW STATE BLDG.

DESIRABLE office for rent reasonable. Inq. Manager FROST BLDG. 3rd & Broadway

DESK SPACE, FINE OFFICE, STENOGRAPHER SERVICE. 511 STORY BLDG.

$35—FURNISHED OFFICES—$15.
214 WEST 7TH. TRinity 5220.

GROUND floor desk or office space. Call 740 S. SPRING ST.

4-RM. suite 412 A. G. BARTLETT BLDG. Phone MEtro. 3120.

OFFICE 18x15. $25. 5th floor, 514 S. SPRING. Tucker 4697.

STOCK Exchange Building. Suite of private offices, cabinet. Inquire ROOM 1132.

TO LET—FLATS, HOUSES, APTS.—With Furniture For Sale

5-ROOM flat, reasonable to party buying furniture, adults only. No agents. 1045 E. UNION. 58218½.

5-ROOM house, fine for subletting, some furniture for sale. HEmpstead 7247.

FURNITURE—HOUSEHOLD GOODS—For Sale, Exchange.

REAL OPPORTUNITY BIGGEST BARGAINS IN GOOD FURNITURE AT LEVY'S BIG STORE.

2-Day Sale, Friday and Saturday.

Large 6-pc. kitchen set, chairs, $1.95 up. Linoleum, kitchen & bath. Rugs, 9x12, 2-tone, steel bed, coil spring & all cotton mattress, complete, $12.50.

Large size solid oak dresser, $17.95. 5-pc. overstuff, velour parlor suite $79.50 value. Large, walnut davenport tables, $16.95 value. Large, walnut dining suite, $43.75. 2-burner gas range, guaranteed, $19.75. Large, 9x12 axminster rugs, only $14.75. SAM H. LEVY FURNITURE CO., 224-26-28 SO. HILL ST. Near 3rd St. Ext. 1906. Ph. Broadway 1791.

F-U-R-N-I-T-U-R-E
HERMAN'S BIG STORE
$ 2.00 Breakfast table.....$ 2.95
3.00 Kitchen cabinet.....4.95
20.00 Jap. Couch and rug.....12.75
30.00 full size day bed, mat...14.50
60.00 Upholstered davenport...39.50
275.00 3-pc. mahg. overstuff suite 195.00
275.00 3-pc. velour overstuff suite 195.00
275.00 3-pc. tapestry overstuff suite 175.00
2.00 Imp. Island linoleum.....1.19
2.50 Imp. Inlaid linoleum.....1.79
55.00 Simmons 4-pc. bed outfit...34.50
55.00 Simmons 4-pc. bed outfit...34.50
Open eves. Free 3rd Beacon 9418.
HERMAN'S
GRAND RAPIDS FURNITURE.

A wonderful selection of dining room furniture at half price. 9-pc. walnut $175 and up. 9-pc. fumed oak $125 and up. 10-piece, designed bedroom suites to match. 3-pc. parlor suites, $100 and up. Oak desks, $35. 75 Wilton and Chenille rugs. Living room, bedroom and dresser scarfs and coverings. Open Sundays 10 to 4. ALL TO BE SOLD AT HALF PRICE. THE NEW FURNITURE STUDIO. 627 SO. WESTERN AVE.

BEAUT. furn. of a Wilshire residence by the piece. Mahogany living rm. set, walnut dining room set, walnut bedroom set, ivory bedroom suite, Wilton rugs, odd pieces of dining and living rm. furniture. Must be sold. 1510 Dunsmuir Ave. Mahogany bed, $60. E. NEW HAMPSHIRE; car. W. 6th. Call today and tomorrow. Dunsmuir 1510. Desirable, modern residence.

6 ROOMS beautiful furniture, $195; 5-piece bedroom set, ivory or French gray; includes 2 springs 2 mattresses. Large 5-piece velour overstuffed living room set, walnut, dining table and four chairs to match, full tapestry or leather, at once, $195. High-grade Duofold rug, 9x12, $15. Cash or terms. Can be seen until 9 p.m. Hood's. VERMONT AVE. near Santa Barbara.

MAGNIFICENT furniture of a Hollywood home by the piece, walnut and French bedroom suite, exquisite dining set, exceptional living rm. set, William and Mary breakfast set, fine lamps, mahogany table, pieces of dinner and linen service, furniture. Call today and tomorrow. 6722 HOLLYWOOD BLVD. Dealers and agents.

IVORY bed, bed, $14; 24-coil wal. bat. bed, $27. 7-pc. dining rm. set, $18; mah. table, $22; massive 3-toned wal. dresser, $35; 5-pc. bedroom set, $85; 9x12 Ax. rug, $17; fringed Axminster rug, $20; several other pieces cheap. 922 W. 16TH ST.

BEAUTIFUL 4-room outfit, including floor lamp.

$195
GRAND RAPIDS FURNITURE CO.
4032-4 Montello ave. See our window. Open evenings.

SNAPPY buy; genuine walnut bedroom suite, 50-inch dresser, large mirror, full sized vanity chiffonette, bow front bed, extra large; cost $350; at $201.50. Credit if you wish. BIMINI FURNITURE CO., 102 S. Vermont.

LEVY'S LONG ESTABLISHED FURNITURE STORE—House furnishings specialties continuously here since 1906. Furniture made to order, discarded furniture taken in exchange. 524-526-528 S. HILL.

CLOSING out entire shop; bedroom suite, consisting of 50-in. dresser, full vanity, chiffonette and bed, was $450, reduced to $420. Credit if you wish it. Bimini Furniture Co., 102 S. Vermont.

GAS RANGES from $10 up; superiors, Quick action, Scott, Clark, Jewel, Tremendous savings, at STANDARD ARTICLES, STEAMSHIP SALVAGE DEPT., 1208-17 S. San Pedro.

FLOOR sample, hardwood, ivory enamel, plus decorations, 3-pc. bedroom suite. A dandy and won't last long at $242. Terms $5.00. Credit if you wish it. BIMINI FURNITURE CO., 102 S. Vermont.

MOHAIR OVERSTUFFED SUITES, while they last, at wonderful bargains. Shop all over, then come here when you're ready to buy. Will get together on price. 627 SO. BROADWAY, 2ND FLOOR.

MATTRESSES DIRECT FROM FACTORY. Watch for our truck. ANGELUS MATTRESS CO. 2021 S. SAN PEDRO ST. L. A. Humboldt 2162.

NEW Mattresses	$5.00
Gas Ranges	7.00
New springs, while they last	4.50
Wall furnaces	5.00

ELEGANT new furniture including $350 player piano at auction today, Fri., 2 p.m., 1128 N. CORONADO ST. STROUHE & WOOD, Noland, Auctioneers.

OWNER leaving city. Must sell complete furnishings, 6 rms., 3 bedrms., living-rm., dining-rm., kitchen. Phone Dunkirk 6877.

MAHOG. table, Victrola, overstuffed set, dining set, $95; kapok, ice box, $9; stove, $10½. 1 Furniture Of Ages (Nr. 59th and Vermont.)

ALL KINDS of HOUSEHOLD FURNITURE FOR SALE CHEAP
ANGELUS WAREHOUSE
1545 S. PALOMAR. COR. 16TH.

DAVENPORT, $27.50; gas range, $5; large mahogany dresser, $15; kit. rug, 9x12; rocker; 2 wal. seat, $6; bed, $3; mat., $4.50; bed, oak, $20. 2128 S. Main st.

BEAUTIFUL walnut dining set, wicker-ette, 8 chairs, bedding, living room and serving table, oriental rugs. 1606 N. HOBART BLVD.

$5-10 mattresses; all sizes, regular $10 to $8.95. Reclining $180 coil, $69.50; and rug stocks. WESTERN DEPT. STORE, 216 S. Broadway.

CHAIRS for rent FOLDING CHAIRS, BRIDGE TABLES, DISHES, CUPS, ETC. LOU SKEELA, 1436 S. Main. ATlantic 8425.

SAMPLES latest beautiful chairs, living room suites, davenports, "way less than wholesale." 208 NORTH VERMONT.

ENTIRE furnishings of six-room bungalow, 1 month old. 1 NORTH NORMANDIE AVE. No dealers.

BARGAIN—Oriental rugs, wicker tables, electrical utensils, etc. Call evenings after 6. 2800 S. LEXINGTON AVE.

NEW superb 4 rooms, complete and house for rent. After 6 p.m. 2005 S. Vermont.

FURNITURE—HOUSEHOLD GOODS—For Sale, Exchange.

SWAMPED! WILL HAVE TO$ $30,000 STOCK WILL BE SACRIFICED AT THE LOWEST PRICES EVER OFFERED.

LIBERAL TERMS. OPEN EVENINGS.

Simmons springs	$ 4.75
45-lb. post bed	5.95
$75 bedroom set	$37.50
$200 walnut bedroom set	97.50
$85 walnut dining set	49.50
$125 Italian dining set	64.50
$125 Wilton rugs	69.50
$45 9x12 rugs	22.50
$25 9x12 rugs	12.50
$25 Navy lamps, complete	11.50

MANY MORE BARGAINS TOO NUMEROUS TO MENTION
MAJESTIC FURNITURE CO.
1057 NORTH WESTERN AVE.

EXCEPTIONAL buy, 8-pc. walnut dining room suite, $48.50. BIMINI FURNITURE CO., 102 S. Vermont.

LIVING and dining rm. furniture for sale, high grade. 1205 S. Culver. Culver City, just off Washington Blvd.

FOR SALE—New 3-piece overstuffed set, mahogany finish, Spanish design; library table, 4 chairs. 782 GARLAND. 58627½.

BARGAIN—Good furniture and rugs, private home. 1825 CHEROKEE. Hollywd.

WHY pay rent? I can get the most cash for your household furniture. PHONE 548-395.

LEAVING city, sacrifice furn. 6 rms. complete, upstairs. 2022 S. RAYMOND.

ANTIQUE and modern furniture. Oliver's, 1215 W. 9TH ST. 556-276.

GAS range for sale, direct action, Lorraine regulator, to dealers. HEmpstead 1961.

Furniture Household Goods at Auction

FURNITURE AUCTION EXTRAORDINARY
Today, Fri., 2 p.m., 1128 N. Coronado st., near Hollywood blvd. 3-pc. velour player, $350; 8-piece walnut dining room set, Queen Anne dining room set, tea wagon, 9x12 rugs, 2 overstuffed chairs, davenport, 3 Jacobean rugs, 9.0x12 elegant rugs, new Royal vac. cleaner, breakfast set, many furniture & music articles. Must punch bowl and glasses, tea set, 125-piece set dishes, elegant oil paintings, Carlton and Majestic refrigerators, stoves, kitchenware, etc. Everything new. Owner going to Mexico. STROUHE & WOOD, Noland, Auctioneers.

AUCTION
SATURDAY AFTERNOON & EVENING.
1:30 & 7:30 P.M.
CHEER UP, FOLKS! We have bargains enough for all. Get in on this sale. It is going to be a dandy. Some half of daily shipments are goods—overstocks—from a dozen to living room suites.
PACIFIC AUCTION HOUSE.
3219 S. MAIN ST.
Valuable 3-day sale of these sales.

ELEGANT new furniture, rugs, 6 rooms at auction, Wed., 2 p.m., 1031½ Sanborn Ave. Take any Hollywood car. Fine parlor, dining room furniture, $185; radio set, $250; player, walnut cabinet, $125; player piano, mahogany case, $125; 9x12 rugs, desk, rockers, white enamel gas range, etc. STROUHE & WOOD, Noland, Auctioneers.

AUCTION.
At 4508 South Main St. every Friday beginning at 2:30 p.m.
Everything for home, office or store.
Terms for Honest Auctions.
COL. C. F. CALHOUN CO.
AUCTIONEERS. INC.

FURNITURE—HOUSEHOLD GOODS—Wanted

WANTED—Furniture and furnishings of every description of the highest prices for spot cash, including entire homes, bric-a-brac, linens and bedding. It will pay you to see us before selling your furniture even if private party. METROPOLITAN METHOD OF DOING BUSINESS. LEWIS F. HART, 1054-60 S. Figueroa st. Ext. 3 WM. H. LEVY FURNITURE CO., 224-26-28 SO. HILL ST. Near 3rd St. Ext. 1906. Ph. Broadway 1791.

WANTED—FURNITURE FOR SPOT CASH. Complete home or single pieces. All household goods, parlor, dining, bedding. It will pay you to see us before selling your furniture even if private party. METROPOLITAN METHOD OF DOING BUSINESS. LEWIS F. HART, 1054-60 S. Figueroa st.

CASH ADVANCED on consignments. Let us be your CASH RESULTS TEAM. SALLY AUCTIONEERS Atlantic 9040.

WANT to sell your furniture? Call COL. C. F. CALHOUN CO. Auctioneer, Inc. ATwater 4188.

WE BUY furniture, rugs and linen of every description. Will pay you the highest prices. Call MR. ROSS, Main 6469.

SOUTHWESTERN AUCTION HOUSE.
DON'T SELL
your furniture until you see us. I will pay you more than anyone else. Call at once. Humboldt 6817-J.

WILL buy one or more rooms of furniture or any quantity of bric-a-brac for cash or will sell it for you on a commission. Call DODGE. Hollywood 8713.

FURNITURE WANTED

Will pay cash for household furniture. Any quantity. Phone Vandike 6061.

WANTED—Privately, the furniture — furnishings of a complete home, including piano and silverware. Will pay all cash. 569280.

WANTED—Some furniture and rugs of any kind, will pay spot cash, will call anywhere. Phone Dhenel 9617.

CALL Mr. Lee or Lee. I will pay you the price you want for your furniture. 1 Phone Humboldt 4617-J.

THE GREAT WESTERN AUCTION HOUSE pays cash for furniture, rugs, linens, one piece to house full. Atlantic 5090.

WANTED—Complete furnishings of 6 rooms or more. Will pay cash. Call MR. NASH. ATwater 7782.

BUY FURNITURE. No delay. No inconvenience. If you want cash quickly call Humbolt 5011.

NEED from 1 to 10 pieces of furniture, rugs and linen. Call from 9 to 12 only. Humbolt 2143.

LADY wishes to purchase complete furnishings, 4 to 6 rooms or any part. No dealers. 705-286.

WANTED—Oriental rugs, top prices paid. Call WARD'S, 1017 Citizens' Nat'l Bank. Vandike 6062. Trinity 7086.

WE MUST HAVE FURNITURE.
Call WARD. Humbolt 2942.

WANTED—Furniture, rugs, linens for personal bungalows. Phone AXridge 6894.

I NEED furniture, rugs and linen. Will pay cash. Phone AXridge 6894.

WANTED—Antique furniture and other antiques. PHONE HEmpstead 9432.

NEED furniture, rugs, linens for cash. Private party. Call HEmpstead 1961.

I NEED linen, rugs, furniture, any amount, for cash. Phone AXridge 9771.

CALL Atlantic 2909, private party wishes to buy furn. rugs, odd pieces considered.

MUSICAL INSTRUMENTS—For Sale and Exchange

PHONOGRAPH BARGAINS

Our full stock of used phonographs and talking machines at greatly reduced prices at $35. Stock consists of all makes and all finished—turned oak, walnut and mahogany. Each instrument is guaranteed and a bargain.

A small down payment and easy monthly payments will put music in your home.

HAMBURGER'S
(THE MAY CO. SUCCESSOR)
4th FLOOR. MUSIC SALONS.

KURTZMAN Upright, used, mah. case, fine action and good tone. A bargain for $85. Stock consists of all makes. Open eves. 1127 S. Bdwy.

WEBER—$485.
Fine for cabin or bungalow. Pay $5 a week or will rent.
WURLITZER. 607 W. 7th st. Open eves.

SEE this crown upright, used but well worth $350. Only $150. Terms to suit. 1127 S. Bdwy. Open eves. PLATT.

STEINWAY parlor grand, used, excellent tone, fine case condition, special $485. Terms if desired. Open eves. PLATT. 1127 S. Bdwy. Open eves.

PHONOGRAPH, new console model, regular $175 style, to close out at $125. Terms. 1127 S. Bdwy. Open eves. PLATT.

NICE little used Knabe piano, $275, will rent $5 mo. Apply at once on buy later if desired. DAVY, 101 Spring. Open eves. 6 to 9. BRoadway 4883.

$195 buys sweet rich tone 88-note player piano in beautiful mahogany case. Bench and rolls included. Pay $5 mo. DANT, 105 N. Spring st. Open eves. till 9 p.m.

CHICKERING small upright, used, $125. Emerson used, $110. Can arrange terms. Musical Instrument Storage, 437 S. HILL.

STEINWAY upright, used, exceptionally fine condition, only $295. Terms if desired. 1127 S. Bdwy. Open eves. PLATT.

PHONOGRAPH, $250, console beauty. Good value. Will sell for $150. MISS BURNETT. MEtro. 4161.

RENT a lovely new plain style brunswick piano, rent applies on buy later. 24, 24, 24. 734 S. HILL ST.

CONSOLE, QUEEN ANNE period model and thirty records, plays all records. $85. STORAGE, 437 S. HILL.

BRUNSWICK big console and 60 records, $90. Also largest size console. STORAGE, 437 S. HILL.

SWEET tone, little used Steinway piano, only $255, or will rent $5 mo. Apply at rear on buy later if desired. 105 N. SPRING.

FINE mahogany KNABE upright, like new. With roll. Terms. Open eves. PLATT. 620 S. Bdwy.

McCAMMON upright mah. case, used but fine tone, will sell for $145 if taken at once. C. M. GRIFFITH, 1028 S. Grand ave.

MUSICAL INSTRUMENTS—For Sale and Exchange

BARGAIN IN PIANOS

This week only we offer the following fully guaranteed pianos of high quality.

1 New $2 note player piano	$822.50
1 New baby grande	940.00

This is your opportunity to buy either a player or grand piano, beautiful mahogany case with bench to match. One full year of service, including two free tunings. A small down payment and a long time to pay the balance.

HAMBURGER'S
(THE MAY CO. SUCCESSOR)
4th FLOOR. MUSIC SALONS.

MID-SUMMER SALE of all new and used pianos, players, grands, phonographs. $10 first payment places any piano or phonograph in your home. Liberal terms for balance. Pianos $50 to $510. Players $145 to $580. Phonographs $15 to $100. Victor, Edison, Brunswick, Columbia, Sonora, Sixth Wonder & Simplex. Knabe, Steinway, Weber, Wurlitzer, Pianos. Pianos, grands for rent, $2 to $5 mo. Rent to apply if you buy later. Don't waste time shopping. We've got the instrument you want at your price and terms. Old instruments taken in exchange. Open eves. and Sundays. PACIFIC COAST PIANO CO., 726 W. 9th st. Phone MEtro. 9449.

PHONOGRAPHS—Factory's warehouse accumulation of most all well known cabinets and consoles. The finest tone and finish ever produced. Your choice should see these. Terms to suit. Will go on easy monthly rental. Now is the time to get a bargain. Warehouse open from 9 a.m. to 5 p.m. every day. Five new records for $1.

1028 S. GRAND. C. H. GRIFFITH.

PIANOS. Rent a piano, Uprights $2 mo. up. Players, $4 mo. up. Baby grands, $6 mo. up. Used, but guaranteed pianos. Schubert, Chickering, Kimball, Knabe, Melville Clark, Hardman; upright, player, baby grands, squares, reproducing uprights and grands. All used and slightly used, by Ivers & Pond, Baldwin, Packard, Cable, Wheelock, Stroud, etc. Open 9 to 9. 105 N. Spring st. Open till 9.

PIANOS RENTED.
Rent a new or used piano.
Upright ..... $2 per month and up.
Player ..... $4 per month and up.
Baby grands ..... $6 per month and up.
Rent applies on purchase later if desired.
BURLITNER, 607 W. 7th st. Open eve.

PIANOS $1, $1.50 $2 PER WEEK

CRAMER, dark brown walnut	$ 88
DECKER BROS., rich rosewood	98
PRICE & TEPPER	125
MARSHALL & WENDELL	225

734 S. HILL ST.

PIANOS—Fine 88-note mahogany upright auto piano, $195. Many other beautiful pianos in mahogany, walnut and oak cases at factory warehouse prices. Bargains in baby grands, terms as low as $2.50 per week. Rent these pianos. Rent applies on purchase later if desired. Open eves. and Sundays. 1028 S. GRAND AVE.

PIANOS—Used upright pianos and grands of nearly all makes, all at greatly reduced prices at Fitzgerald's, the piano bargain house. Terms to suit. Open eves. and Sundays. 1028 S. GRAND AVE.

FITZGERALD MUSIC CO.

PIANOS—Rent $1 per mo. Players, rent $4 per mo. Grand pianos, rent $5 per mo. Rent applies on buy later. Open eves. and Sundays. Packard Music Co., 1104 S. Broadway.

PIANOS—Rent $1 per mo. Players, rent $4 per

AUTOMOBILES, ETC.—Miscellaneous

SUMMER CLEARANCE SALE.
THE SALE YOU HAVE BEEN WAITING FOR.
186 Automobiles, All Makes.
All prices Easy to buy.
YOUR OLD CAR GAMES AS CASH.
JULY 25, 26, 27 (Three days only.)
Doors open 9 a.m. to 10:30 p.m.
For your convenience open Saturday all day and Sunday.
THE FIRST 10 buyers have their pick of any automobile accessory in the house for $1.00.
STEBBINS ROBERTS BUQUOR COMPANY
1232 S. FLOWER ST.

COMPLETE LAMSTEED Ford Kampkar, (camp car.) Cost $1218; will sacrifice $375. See this camp. ANGELUS TEMPLE AUTO PARK, 1111 Glendale Blvd.

GET IN AHEAD—
TELEPHONE TOUR SUNDAY ADS TO THE TIMES FRIDAY OR EARLY SATURDAY. PHONE MEtropolitan 0700

REPOSSESSED Chevrolet by finance co., at actual cost. Bargain in late sedan and touring. J. D. COLFORD, 1360 W. 35th.

FORD speedster, Russell differential; 7-pass., 1920 Buick tour. 950 KENISTON AVE.

Touring Cars for Sale

BUICK "6" 1923 TOURING.
$525 DOWN.
Overhauled, refinished gray, guaranteed. HOWARD AUTOMOBILE CO. OF L. A., FIGUEROA AT. USED CAR DEPT. 1207 S. Figueroa. ATlantic 7221.

BUICK touring, 1922, looks and runs like new. Try and duplicate it at $650. Terms. HARRIS & HOWARD, 957 W. 7th st., TRinity 1042.

BUICK touring 4-cylinder, 1924, 6-wheel brakes, bumpers and many extras. Car in perfect condition. Must see. $750 down, terms arranged. 453 S. FLOWER.

BUICK 6 tour. Late 1923. Looks brand new. Has bumper, wind deflectors and other extras. Must sell. Will sell on terms. $850. Terms arranged. 526 S. FLOWER.

BUICK 4 tour., 1923. Looks new. Has 4-wheel brakes, bumper, trunk rack, spotlight and other extras. Must sell. Terms $250 down. 526 S. FLOWER.

BUICK 6, 5-passenger touring, 1922. Must be sold at once, $495. MR. CORNFORTH, 440 W. Pico.

BUICK 6 touring, 1918. Looks new. Has extras. Can't use. Willing to sell for $135 cash. 526 S. FLOWER.

BUICK 1923 four touring, like new, $975. Terms. MR. HILGEN, Hollywood 7420 or Atlantic 7221.

BUICK 1922, thoroughly reconditioned like new. 1724 W. 7TH.

BUICK, 6, 5-pass., 1 condition. No dealers. 4510-C S. VERMONT. Evenings.

CAD. 59 phaeton cheap. Terms or. Wonderful coach. Take Ford in trade. Alridge 8772.

CADILLAC 63 Phaeton; bring $1875 cash. Private owner. 324 S. ALVARADO.

CADILLAC 61 phaeton, sac. for $1875; terms. Nicest in town. 204 W. 43RD.

CHANDLER TOURING
Has balloon tires, Fike's Fuel motor, thoroughly "rebuilt" in our shop and upholstered in select "Holland Blue" individuality throughout; wind wings, bumper, motometer, etc., and a car you will admire. Absolutely guaranteed by the distributor. Phone for demonstration.
Open Evenings and Sundays
The House of Individuality"
W. P. HERBERT CO.
Chandler and Cleveland Distributors.
1236 S. Olive. Vandike 9016.

CHANDLER, 1921, tires, battery, starter, generator and car, generally in good condition. Price $500. Owner, 3642 DENKER AVE. Phone VErmont 6649.

CHANDLER 7-passenger, run 8000 miles. Will sell for $800 cash, by owner. EM. 4825.

CHANDLER, '20 model, good condition. $625. HU. 7082-W.

CHEVROLET tour., 1924, brand new car, never run a mi., taken on trade, can't use. Will sacrifice for $525. No discount; terms arr. $125 down, $26 a week. FLOWER.

CHEVROLET TOUR., LATE 1923—
This car is in fine condition. Will sell cheap, $25 down. Bal. easy.
SEE GRAY FEDERAL LIFE BLDG.

CHEV. '23 TR., $350. New tires, really like new. Run down to see it. Easy terms. PETERSON'S, 1207 N. Western.

CHEVROLET, 1924 tour. Brand new, priced to sell on sight. Terms. J. W. LEAVITT & CO., 1150 S. Figueroa.

CLEVELAND 1923 TOURING—
Excellent finish, 4 brand new tires, 5 disc wheels, 5 excellent tires, easy terms. HOWARD AUTOMOBILE CO. OF L. A.
MAIN ST. USED CAR DEPT.
1212 S. Main. ATlantic 9670.

COLE 8 touring, 1924. $1950.
This car cannot be told from new. Must be sold. Terms.
1215 S. GRAND.

DODGE Brothers Tourings—Latest easy riding type. Looks and runs like a new car at a very attractive price. Open evenings and Sundays.
ALBERTSON MOTOR COMPANY,
Dodge Brothers Motor Cars,
Sixteenth and Figueroa.

DODGE tour., looks and runs good, take cheap car & difference. 1819 W. 84th.

DODGE '23 model tour. for $595. Payments arranged. 204 W. 43RD. ST.

DURANT 1923 SPORT TOURING.
$675—TERMS.
Cost $1200. Only 11,000 miles. Every extra possible. It is "Millerized."
E. S. Miller, Used Car Dept., 1216 S. Main

FORD touring, 1923. $325. Decide. Hassler, lock wheel, fine shape. Good buys in older models, $125 up.
DUNHAM for FORDS
Authorized FORD Dealer, 1230 W. 7th.
Open evenings incl. service and parts.

FORD TOURING, 1922. Late model. Good condition. Good tires. $250 cash or terms. GEO. E. PERKINS, 2444 W. Washington. EMpire 4360.

FORD, 1923 tour., runs excellent, good finish, new tires. Only $260.
W. LEAVITT & CO., 1150 S. Olive.

FORD for sale. Runs good. $55. 4319 3RD AVE.

FORD, 1921, very like '23. Cheap. $85 down. Only finish. 204 W. 43RD.

HUDSON sheadster, elegant condition. Priced right. JACOBY, TRinity 7241.

JEWETT tour., '23. $700. A sacrifice. Elegant car. PETERSON'S, 1207 N. Western.

JORDAN SIX TOURING
$1100
An opportunity to pick up one of these popular Continental motors at a real bargain. Good paint, cord tires, spare and mechanically fair, upholsterings shows real wear. Easy payments and terms.
Open Sundays and Evenings.
"The House of Individuality"
W. P. HERBERT CO.
Chandler and Cleveland Distributors.
1702 S. Figueroa. ATlantic 9407.

JORDAN, 6 $250 credit to apply on any new model Jordan. Will sell for $150. Address S, box 497, TIMES BRANCH.

LINCOLN 7-pass. TOURING. RUN 5000 MILES. PERFECT. $3100.
W. D. Dunham, Lincoln Dlr., 1250 W. 7.

MARMON phaeton, new, 1924. Sacrifice. Fully equipped with all accessories. Owner. DExcel 1054.

MAXWELL Sport Touring, 1923, like new. Extra tire, never used. Trunk, wind wings, steering wheel lock. Looks fine. Mechanically perfect. $700. A. T. MUNN, 436 S. Silva. Main 9440 or 10.

MAXWELL tour., late model, good condition, $500, terms. 836 S. COMMONWEALTH.

NASH 4-pass. sport, spot light, wind wings, bumpers, motometer, spare tires, other extras, let-class running cond. Best buy on market, must sell. Vermont 0659.

NASH 6 touring, 1920. First class cond. In all respects safety is believing. $300. Terms. 4089 S. VERMONT.

NASH, 1924, RUN 2000 MILES LIKE NEW. 1619 WINFIELD. 51107.

OAKLAND 1923 TOURING.
Run less than 4000 miles, tires like new and finish has not got a scratch on it, an exceptional buy, for only $290. Balance easy.
CALIFORNIA OAKLAND MOTOR CO.
1137-39 S. Olive st. Open eves. & Sun

OLDS 6-cyl. 1923 TOURING.
Original finish. California top, many attractive extras, fine mechanically. $300 down.
HOWARD AUTOMOBILE CO. OF L. A.
MAIN ST. USED CAR DEPT.
1212 S. Main. ATlantic 9670.

PACKARD, 1920, twin phaeton, 4-pass., new paint, new rubber, al mechanically, $350 cash.
G. S. DONALDSON INV. CO.,
1144 S. Olive. Metropolitan 1909.

PACKARD 6 touring, priced for quick sale. $1200. Private party. Call MR. MORGAN, DExcel 4000.

PIERCE-ARROW sport tr., model 6-48, like new, 6 Kelly cords. New paint and thoroughly overhauled by Buick. This is a snappy job. Priced right. Terms or trade. Make offer. Must sell. See DICK ATTERBURY, 822 N. Western.

REO tour., '17. A thoroughly good dependable car. Sac. $85 down, full price $125. 1121 W. 20TH PL. Nr. Hoover.

STAR tour., 1924. Latest model. Brand new. Only driven 800 mi. Special Cal. top. Can't use. Willing to sell at big sac. Terms arranged. $1125 down. 526 S. FLOWER.

STEARNS 6 TOURING.
As nearly perfect as a car can be. Refinished like new. Terms. Open Sunday.
LYNN C. BUXTON, Stearns Dist.
1635 S. Figueroa st. ATlantic 9251.

STERLING KNIGHT "6" TOUR.
Demonstrator, very little mileage, well equipped. Substantial discount.
BRIDGE-BULLOCK, INC.
1400 S. Figueroa. ATlantic 7296.

STUDEBAKER Light 6 tour. Late 1924. Brand new. Only drives 4562 miles. Has many extras. Must sell. Terms arranged. $215 down. 526 S. FLOWER.

STUDEBAKER touring, '21 big 6, looks and runs like new, very easy terms. Private party. 3000 COUNCIL ST.

STUDE. special 6 1920. Newly refinished and overhauled. $450. OWNER, Capital 0546, after 6. Garfield 551A.

STUTZ special 6 four-passenger sport, car is only 5 months old, looks and runs like new. Cost $3000. Sacrifice for $1750. Terms. 957 W. 7TH ST. Thirty 1042.

WILLYS-KNIGHT, late model, in 1st class cond. A bargain, $900 down, bal. terms. A. WILSON, 1065 S. Figueroa. TU. 8288.

WILLYS-KNIGHT, '23, $900; $500 down. Trade for lighter car. 3024 Normandie ave.

AUTOMOBILE CONTRACT
SPECIALISTS
When you buy or sell your car, see us. We will handle the contract.
E. S. DONALDSON INVEST. CO.,
200 W. Pico. ATlantic 4320.

BIG USED CAR SALE
NOW ON.
A chance to get a real good car at a remarkable saving.
REO MOTOR CAR CO., Used Car Dept., 12th and Hope sts.

SAVE $1640. I have a $1640 deposit on a Star car, unable to take delivery, will sell my order for $25. Car still on show room floor. Address S, box 142, TIMES OFFICE.

1921 FORD touring, perfect shape. Cash or terms. 738 CENTRAL AVE.

1923 WESTCOTT TOURING.
For sale cheap by owner. TU. 1846.

1923 FORD touring, excellent condition. $265, terms. 755 CENTRAL AVE.

Roadsters for Sale

BUICK '23, 6 roadster.....$650
Ford '24 roadster with extras, steel delivery body.....$230
Chevrolet '22 coupe, 6 tires.....$275
A good car.....$375
HOLLYWOOD MOON SALES
1280 N. Western ave.

BUICK 6 spt. rdstr., late '23. Looks brand new. Has orig. finish, double bar bumpers, spare tire. Can't use. Willing to sell at big sac. Terms arranged. $500 down. 526 S. FLOWER.

BUICK, '24, 4-cyl. road, run 2500 mi. and absol. like new. Has $900 for instead sale. PETERSON'S, 1207 N. Western.

FORD ROADSTER, 1923.
Nickel radiator, good paint, 4 new cord tires, perfect shape, $125 down, balance 11 months.
FORD BARGAIN CENTER.
Central and Slauson. Open eve. and Sun.

FORD ROADSTER. Dem. rims, $90. Also good buys in practically new.
DUNHAM for FORDS
Authorized FORD Dealer, 1230 W. 7th.

FORD ROADSTER, 1925—
Original paint, tires, speedometer, spare tire. Will sacrifice for $265. Terms.
FORD BARGAIN CENTER.
1702 S. Figueroa. ATlantic 9251.

CADILLAC 63 Phaeton, like new. Terms or trade. Take Ford in trade. Alridge 8772.

CADILLAC 63 Phaeton, sac. for $1875; terms. Nicest in town. 204 W. 43RD.

CHANDLER TOURING
Has balloon tires, Fike's Fuel motor, thoroughly "rebuilt" in our shop and upholstered in select "Holland Blue" individuality throughout; wind wings, bumper, motometer, etc., and a car you will admire. Absolutely guaranteed by the distributor. Phone for demonstration.
Open Evenings and Sundays
The House of Individuality"
W. P. HERBERT CO.
Chandler and Cleveland Distributors.
1236 S. Olive. Vandike 9016.

CHANDLER, 1921, tires, battery, starter, generator and car, generally in good condition. Price $500. Owner, 3642 DENKER AVE. Phone VErmont 6649.

CHANDLER 7-passenger, run 8000 miles. Will sell for $800 cash, by owner. EM. 4825.

CHANDLER, '20 model, good condition. $625. HU. 7082-W.

CHEVROLET tour., 1924, brand new car, never run a mi., taken on trade, can't use. Will sacrifice for $525. No discount; terms arr. $125 down, $26 a week. FLOWER.

CHEVROLET TOUR., LATE 1923—
This car is in fine condition. Will sell cheap, $25 down. Bal. easy.
SEE GRAY FEDERAL LIFE BLDG.

CHEV. '23 TR., $350. New tires, really like new. Run down to see it. Easy terms. PETERSON'S, 1207 N. Western.

CHEVROLET, 1924 tour. Brand new, priced to sell on sight. Terms. J. W. LEAVITT & CO., 1150 S. Figueroa.

CLEVELAND 1923 TOURING—
Excellent finish, 4 brand new tires, 5 disc wheels, 5 excellent tires, easy terms. HOWARD AUTOMOBILE CO. OF L. A.
MAIN ST. USED CAR DEPT.
1212 S. Main. ATlantic 9670.

COLE 8 touring, 1924. $1950.
This car cannot be told from new. Must be sold. Terms.
1215 S. GRAND.

DODGE Brothers Tourings—Latest easy riding type. Looks and runs like a new car at a very attractive price. Open evenings and Sundays.
ALBERTSON MOTOR COMPANY,
Dodge Brothers Motor Cars,
Sixteenth and Figueroa.

DODGE tour., looks and runs good, take cheap car & difference. 1819 W. 84th.

DODGE '23 model tour. for $595. Payments arranged. 204 W. 43RD. ST.

DURANT 1923 SPORT TOURING.
$675—TERMS.
Cost $1200. Only 11,000 miles. Every extra possible. It is "Millerized."
E. S. Miller, Used Car Dept., 1216 S. Main

FORD touring, 1923. $325. Decide. Hassler, lock wheel, fine shape. Good buys in older models, $125 up.
DUNHAM for FORDS
Authorized FORD Dealer, 1230 W. 7th.
Open evenings incl. service and parts.

FORD TOURING, 1922. Late model. Good condition. Good tires. $250 cash or terms. GEO. E. PERKINS, 2444 W. Washington. EMpire 4360.

FORD, 1923 tour., runs excellent, good finish, new tires. Only $260.
W. LEAVITT & CO., 1150 S. Olive.

FORD for sale. Runs good. $55. 4319 3RD AVE.

FORD, 1921, very like '23. Cheap. $85 down. Only finish. 204 W. 43RD.

HUDSON sheadster, elegant condition. Priced right. JACOBY, TRinity 7241.

JEWETT tour., '23. $700. A sacrifice. Elegant car. PETERSON'S, 1207 N. Western.

JORDAN SIX TOURING
$1100
An opportunity to pick up one of these popular Continental motors at a real bargain. Good paint, cord tires, spare and mechanically fair, upholsterings shows real wear. Easy payments and terms.
Open Sundays and Evenings.
"The House of Individuality"
W. P. HERBERT CO.
Chandler and Cleveland Distributors.
1702 S. Figueroa. ATlantic 9407.

JORDAN, 6 $250 credit to apply on any new model Jordan. Will sell for $150. Address S, box 497, TIMES BRANCH.

LINCOLN 7-pass. TOURING. RUN 5000 MILES. PERFECT. $3100.
W. D. Dunham, Lincoln Dlr., 1250 W. 7.

MARMON phaeton, new, 1924. Sacrifice. Fully equipped with all accessories. Owner. DExcel 1054.

MAXWELL Sport Touring, 1923, like new. Extra tire, never used. Trunk, wind wings, steering wheel lock. Looks fine. Mechanically perfect. $700. A. T. MUNN, 436 S. Silva. Main 9440 or 10.

MAXWELL tour., late model, good condition, $500, terms. 836 S. COMMONWEALTH.

NASH 4-pass. sport, spot light, wind wings, bumpers, motometer, spare tires, other extras, let-class running cond. Best buy on market, must sell. Vermont 0659.

NASH 6 touring, 1920. First class cond. In all respects safety is believing. $300. Terms. 4089 S. VERMONT.

NASH, 1924, RUN 2000 MILES LIKE NEW. 1619 WINFIELD. 51107.

OAKLAND 1923 TOURING.
Run less than 4000 miles, tires like new and finish has not got a scratch on it, an exceptional buy, for only $290. Balance easy.
CALIFORNIA OAKLAND MOTOR CO.
1137-39 S. Olive st. Open eves. & Sun

OLDS 6-cyl. 1923 TOURING.
Original finish. California top, many attractive extras, fine mechanically. $300 down.
HOWARD AUTOMOBILE CO. OF L. A.
MAIN ST. USED CAR DEPT.
1212 S. Main. ATlantic 9670.

PACKARD, 1920, twin phaeton, 4-pass., new paint, new rubber, al mechanically, $350 cash.
G. S. DONALDSON INV. CO.,
1144 S. Olive. Metropolitan 1909.

PACKARD 6 touring, priced for quick sale. $1200. Private party. Call MR. MORGAN, DExcel 4000.

PIERCE-ARROW sport tr., model 6-48, like new, 6 Kelly cords. New paint and thoroughly overhauled by Buick. This is a snappy job. Priced right. Terms or trade. Make offer. Must sell. See DICK ATTERBURY, 822 N. Western.

REO tour., '17. A thoroughly good dependable car. Sac. $85 down, full price $125. 1121 W. 20TH PL. Nr. Hoover.

STAR tour., 1924. Latest model. Brand new. Only drives 800 mi. Special Cal. top. Can't use. Willing to sell at big sac. Terms arranged. $1125 down. 526 S. FLOWER.

STEARNS 6 TOURING.
As nearly perfect as a car can be. Refinished like new. Terms. Open Sunday.
LYNN C. BUXTON, Stearns Dist.
1635 S. Figueroa st. ATlantic 9251.

STERLING KNIGHT "6" TOUR.
Demonstrator, very little mileage, well equipped. Substantial discount.
BRIDGE-BULLOCK, INC.
1400 S. Figueroa. ATlantic 7296.

STUDEBAKER Light 6 tour. Late 1924. Brand new. Only drives 4562 miles. Has many extras. Must sell. Terms arranged. $215 down. 526 S. FLOWER.

AUTOMOBILES, ETC.—Miscellaneous

Touring Cars for Sale

STUDE. SPEC. 6 TOURING, 1922—
In A-1 shape throughout, run very little, looks like new. Terms or trade.
JOHN BALK, 2600 W. 7TH ST.

STUDEBAKER touring, '21 big 6, looks and runs like new, very easy terms. Private party. 3000 COUNCIL ST.

STUDE. special 6 1920. Newly refinished and overhauled. $450. OWNER, Capital 0546, after 6. Garfield 551A.

STUTZ special 6 four-passenger sport, car is only 5 months old, looks and runs like new. Cost $3000. Sacrifice for $1750. Terms. 957 W. 7TH ST. Thirty 1042.

WILLYS-KNIGHT, late model, in 1st class cond. A bargain, $900 down, bal. terms. A. WILSON, 1065 S. Figueroa. TU. 8288.

WILLYS-KNIGHT, '23, $900; $500 down. Trade for lighter car. 3024 Normandie ave.

AUTOMOBILE CONTRACT
SPECIALISTS
When you buy or sell your car, see us. We will handle the contract.
E. S. DONALDSON INVEST. CO.,
200 W. Pico. ATlantic 4320.

BIG USED CAR SALE
NOW ON.
A chance to get a real good car at a remarkable saving.
REO MOTOR CAR CO., Used Car Dept., 12th and Hope sts.

SAVE $1640. I have a $1640 deposit on a Star car, unable to take delivery, will sell my order for $25. Car still on show room floor. Address S, box 142, TIMES OFFICE.

1921 FORD touring, perfect shape. Cash or terms. 738 CENTRAL AVE.

1923 WESTCOTT TOURING.
For sale cheap by owner. TU. 1846.

1923 FORD touring, excellent condition. $265, terms. 755 CENTRAL AVE.

Roadsters for Sale

BUICK '23, 6 roadster.....$650
Ford '24 roadster with extras, steel delivery body.....$230
Chevrolet '22 coupe, 6 tires.....$275
A good car.....$375
HOLLYWOOD MOON SALES
1280 N. Western ave.

BUICK 6 spt. rdstr., late '23. Looks brand new. Has orig. finish, double bar bumpers, spare tire. Can't use. Willing to sell at big sac. Terms arranged. $500 down. 526 S. FLOWER.

BUICK, '24, 4-cyl. road, run 2500 mi. and absol. like new. Has $900 for instead sale. PETERSON'S, 1207 N. Western.

FORD ROADSTER, 1923.
Nickel radiator, good paint, 4 new cord tires, perfect shape, $125 down, balance 11 months.
FORD BARGAIN CENTER.
Central and Slauson. Open eve. and Sun.

FORD ROADSTER. Dem. rims, $90. Also good buys in practically new.
DUNHAM for FORDS
Authorized FORD Dealer, 1230 W. 7th.

FORD ROADSTER, 1925—
Original paint, tires, speedometer, spare tire. Will sacrifice for $265. Terms.
FORD BARGAIN CENTER.
1702 S. Figueroa. ATlantic 9251.

Sport Cars

BUICK 6 spt. rdstr., late '23. Looks brand new. Has orig. finish, double bar bumpers, spare tire. Can't use. Willing to sell at big sac. Terms arranged. $500 down. 526 S. FLOWER.

Speedsters, Stripped Cars

FORD Mercury, classiest job in L. A. $150. Dunn paint job, new Cord tires with extras. Perfect cond. Price $600. Terms. Cost $1150. 1207 N. WESTERN.

Coupes for Sale

BUICK "6" 1922 COUPE.
Finish and upholstering just like new, 4 brand new cord tires, bumpers and other extras, a months' guarantee. No brokerage.
CONSOLIDATED AUTO DEALERS ASSN.
1006-1008 S. Olive. Open eves. TU. 1060.

BUICK 6 1924 COUPE.
4-pass. Just like new, run less than 2000 miles. Liberal discount. Terms.
HOWARD AUTOMOBILE CO. OF L. A.
PICO AND OLIVE CAR DEPT.
1207 So. Figueroa. ATlantic 9221.

BUICK 6, 1922, 4-passenger coupe. Sacrifice $800. Owner, 3642 DENKER AVE. Phone VErmont 6649.

CHEVROLET coupe, late 1923. Bumpers, spare tire and other extras. Sacrifice as cannot use. Terms. 453 S. FLOWER.

CHEVROLET coupe, 1923. Has 4 wheel brakes, bumper, spare tire, and other extras. Can't use. Willing to sell at big sac. Terms arranged. $525 down. 526 S. FLOWER.

CHEVROLET coupe, 1923. Looks like new. Has bumper, spare tire, and other extras. Must sell. Terms $250 down. 526 S. FLOWER.

CHEVROLET coupe, 1923. Has 4 wheel brakes, bumper, spare tire, and other extras. Must sell. Terms $250 down. 526 S. FLOWER.

DODGE BROTHERS BUSINESS COUPE—This has new cord tires, disc wheels, bumper, spare tire, etc., and the original enamel is like new. Priced very low, with easy terms.
Open Evenings and Sunday.
ALBERTSON MOTOR COMPANY,
Dodge Brothers Motor Cars,
Sixteenth and Figueroa.

FORD COUPE
1923 MODEL
Motor runs perfect, good cord tires, spare, speedometer and other extras. Original finish and upholstering. Look almost like a new car and shows personal care throughout. A genuine bargain. Easy payments and terms.
Open Evenings and Sunday.
"The House of Individuality"
W. P. HERBERT CO.
Chandler and Cleveland Distributors.
1110 S. Flower. TRinity 1012

FORD COUPE—Latest, fine shape. Attractive saving. Good buys in older models. $225 up.
DUNHAM for FORDS
Authorized FORD Dealer, 1230 W. 7th.

FORD 1923 coupe, fine shape, exceptionally nice original finish, pretty silk side curtains, speedometer, shocks, etc. $350. Terms.
1429-S. FLOWER ST.

FORD COUPE, 1922. Runs good. Looks good. A real buy. $300 cash or terms.
GEO. E. PERKINS, 2444 W. Washington. EMpire 4360.

FORD coupe, '23. New battery, rear cords, all at once $325 cash. No dealers. Call 7:30 to 8 a.m. at garage in rear 490 KINGSLEY DRIVE.

FORD 1923 COUPE—
Finish and mechanically like new. Good upholstering. Run 7000 miles. New.
BOOGAR & GILLINGHAM, 324 W. Pico.

FORD coupe, '21, fine condition. Bargain, $200. Can't take it out. 620 N. NEW HAMPSHIRE. Holly 8238. No dealer.

FORD 1923 coupe, $325. Many extras. 108 W. PICO. ATlantic 9408.

FORD, '23 coupe, $425; $100 down, extras. Perfect; terms. 1523 S. OLIVE.

FORD—Late '23 coupe, $285. Don't miss this. 822 N. WESTERN.

FORD coupe, '23, A1 condition, Extras. $250 cash. 4320 FORD AVE. Ver. 5416.

FORD coupe, 1923, good running condition, extras, $325. 955 N. GENESEE.

HAYNES Coupe, model 47, late '21, $650. 854-539 after 5:30 p.m.

BUFMOBILES

COUPE SPECIALS
1922 AND 1921 MODELS.

Cord tires, bumpers, etc. Without a doubt the best buys we have ever had and priced to sell on sight. Easy terms.
W. H. COOK, 1136 S. Olive. Open eves. Vandike 4974. Closed Sundays

HUP 1923 COUPE—
$400 DOWN.
Looks and runs like new. Extras. HOWARD AUTOMOBILE CO. OF L. A.
MAIN ST. USED CAR DEPT.
1212 So. Main. ATlantic 9670.

LINCOLN 2-PASSENGER COUPE. Judkin custom built body, Duro finish, used as demonstrator. Will discount $1100.
FORD BARGAIN CENTER.
Central & Slauson. Open eves. and Sun.

NASH 6, '24 coupe, 4 doors, run $100 mi. It's just like new in every way. Will cut $1100 off cost price. Owner says sacrifice and sell. PETERSON'S, 1207 N. Western.

NASH 4-pass victoria coupe, new. Has 11750 mi. Sacrifice pay $1400 equity for $800 cash. Holly. 4961.

NATIONAL coupe, 4-pass. Little used. Make offer. 1262 S. WESTERN AVE.

PACKARD 1922 4-PASS. SPORT.
This car has California top. Good paint and tires. Mechanically perfect. A beautiful car. Moderate price. $1500. Terms or trade.
1215 S. GRAND. H. BUTLER.

PAIGE 6-70, 4-passenger coupe, rumble, wheels, disc wheels, fully guar. Priced low. Terms. PAIGE CO. OF SO. CAL., 1127 S. Olive. Tucker 4816.

PEERLESS "8" COUPE
Brand new, big discount. Will give terms or take lighter car in trade.
JOHN BALK, 2600 W. 7th st.

STEARNS coupe, 1924. New 4-cyl. 1500 miles. $950 discount. 1262 N. WESTERN.

STUDEBAKER coupe, 1917 model, 6 cylinder, sound, power, Economist carburetor, $150. Sunday 8 to 5. Yard, corner Main and 58th st.

STUDEBAKER LT. 6 COUPE, 1923.
Orig. finish, disc wheels, motometer, run 7500, spot light, mirror, bumpers fr. & rear. Is for only $1000. Terms.
1058 S. OLIVE. Vandike 9408.

WILLYS-KNIGHT COUPE.
You won't be $400 to $500 over good. It's like new. $1300. terms.
LYNN C. BUXTON, Stearns Dist.
1635 S. Figueroa st. ATlantic 9251.

GOING EAST.
BUICK 1923. Wonderful condition. Coupe, 5 of extras, $1450. Sedan, $1650. Must sell. Phone FAIR OAKS 2014.

Sedans for Sale

BUICK "6" 1924, 5-pass. sedan. Looks like the day it arrived from the factory. Has many expensive extras. Carries a full guarantee. Can be bought at a substantial saving.
HOWARD AUTOMOBILE CO. OF L. A.
OLIVE ST. USED CAR DEPT.
1212 So. Figueroa. ATlantic 9670.

BUICK for sale, 1924 brougham run 10,000 miles, excellent condition, privately owned. Will sacrifice or accept smaller car in exchange. ATlantic 4320.

BUICK 4 sedan, late '23, looks and runs like brand new car, has extras; can't use. Will sacrifice. Terms. $775 down. 526 S. FLOWER.

BUICK, 1923 SEDAN 7-PASS.
Private owner, nearly new. Must sell. P. O. box 186, PASADENA.

BUICK 6 sedan, 1923, run 11,000 miles, mechanically perfect, leaving town. DUnkirk 5681.

CADILLAC 61 sport sedan & 23 Packard tour. Cars in reasonably fine cars; perfect. 507-32d. Miss Cunningham.

CHANDLER SEDAN
1922 METROPOLITAN
Mechanically perfect. One of the most beautiful cars on the road. Refinished in "Good Deep" that shows individuality throughout. Has brand new cord tires, spare, motometer, bumpers, trunk rack and many other extras. Guaranteed with service by distributor. Small amount down, balance easy payments.
Open Evenings and Sunday
The House of Individuality"
W. P. HERBERT CO.
Chandler and Cleveland Distributors.
1702 S. Figueroa. ATlantic 9407.

CHANDLER, 1924 CHUMMY SEDAN.
Driven just enough to be nicely broken in. Price $1295.
BOOGAR & GILLINGHAM, 324 W. Pico.

CHANDLER chummy sedan, 1924 traffic type, wheels, lots of extras, good paint like new, $795. FLOWER.

CHANDLER sedan, spec. 1924, Traffic trans. Beposed, best offer. 1262 N. West. 56784.

CHEVROLET sedan, 1924, new model, fully equipped, like new, $600 less than a woman's personal car. Can arrange terms. Bargain for quick sale. No dealers. Phone for appointment. Holly 4873.

CHEVROLET 1923 sedan, very good original finish, five tires, 2 bumpers, cowl lights, motometer, step light, etc. Only $495. Easy terms.
J. W. LEAVITT & CO., 1150 S. Olive st.

CHEVROLET SEDAN, 1924
Like new, $225 down. Convenient terms. 813 S. ALVARADO. DUnk. 8713.

CHEVROLET SEDAN, 1922. Balloon tires, $100 extras. Has had best of care from private owner. $475. 1417 W. 37TH ST.

CHEVROLET sedan, 1924, extras, $600 or only $200. 1566 E. 21ST. BU. 6229.

CLEVELAND COACH.
REBUILT.
An opportunity to get one of these popular closed cars that is absolutely guaranteed throughout mechanically, repainted & refinished "Titian Red" with individuality; has bumper, motometer, spare tire, wind wings and other extras. A job of beauty and mechanically combined. Small amount down, easy terms.
Open Evenings and Sundays.
The House of Individuality."
W. P. HERBERT CO.
Cleveland and Chandler Distributors.
1702 S. Figueroa. ATlantic 9407.

CLEVELAND sport sedan, 1924 model, leaving for the east. Must sell; little mileage, like new, owner. $1050. 6734 DODGE sedan, driven 3500 mi., $100 worth of extras. Party going east and must sell at once. $1000. MR. WRAY, ATlantic 7221.

DODGE, '20 sedan, $550. New cords and refinished. 1212 S. OLIVE.

DODGE '21 sedan, just like new, at $1065. Will trade. 1212 S. OLIVE.

DURANT 1923 SEDAN.
For sap and speed here it is. Driven less than 6000 miles, finished in a beautiful blue, equipped with 4-wheel brakes, bumper, spare tire, 4 tires, motometer front and rear, motometer and other extras. Car has always had chauffeur's care and is at the price you want.
WALTER M. MURPHY MOTORS CO.,
Lincoln Used Car Dept., 909 S. Olive.

ESSEX COACH.
LATEST TUDOR.
Could sell for brand new. Has had expensive care through. Not a scuffed spot anywhere. Has 4 cord tires, spare, motometer, oversize steering wheel, speedometer and other extras. A-1 mechanically. A bargain. Easy terms.
Open Sundays and Evenings.
"The House of Individuality."
W. P. HERBERT CO.
Chandler and Cleveland Dist.
1250 S. Olive. Vandike 9016.

FORD 1924 FORDOR SEDAN—$210 can be saved on this car. Could sell for $300 and not be cheap. Equipped with many useful extras. Guarantee.
FORD—E. REGAL PAINT—DEALER
939 W. 8th st. Open 8 a.m. to 9 p.m.

FORD Sedan, 1924 model, disc wheels, cord tires, shock absorbers and many other extras; car like new; must sell at big loss immediately; terms arranged.
453 S. FLOWER.

FORD Tudor Sedan, brand new, driven only 80 miles. Must sacrifice my $425 equity for $250. Save you $175 on new car. 5 balloon tires, bumper, other extras. 1737 BEVERLY BLVD. Holly 4450.

FORD SEDAN, 1922.
Refinished. Many extras. Open Sunday.
LYNN C. BUXTON, Stearns Dist.
1635 S. Figueroa st. ATlantic 9251.

FORD, 1924 Fordor sedan, like new, used as dem. Has plenty extras including Rockwell. Big discount liberally, easy terms. 822 N. WESTERN

FORD '23 Sedan, A-1 condition; 5 tires, upholstering in good shape, many extras. Will consider Chevrolet coupe in trade. Phone 1718. 1049 Kensington Jr. West.

FORD sedan, $50, $5 a week. Priced to sell, in hurry. 1212 S. OLIVE.

FORD 4-dr., like new. Accessories $550. $200 cash, bal. easy. 1188 W. 37TH ST.

FRANKLIN SEDAN
1922, exceptionally good condition. Guaranteed. 5 cord tires and extras. Terms. Phone TRinity 8371.
1808 SO. FLOWER.

FRANKLIN sedan, model 10B, has run only 20000 miles; price $2200. You can see car at 438 BEVERLY DRIVE. Beverly Hills, or call 559-439 or 584-181.

FRANKLIN sedan, splendid condition, new paint, $500. 1776 N. HARVARD. GR. 4805.

HUDSON 1922 COACH.
$625 DOWN.
Refinished, overhauled, looks like new. HOWARD AUTOMOBILE CO. OF L. A.
FIGUEROA ST. USED CAR DEPT.
1207 So. Figueroa. ATlantic 7221.

HUDSON coach, demonstrator, latest model, new guarantee. Liberal reduction. Garfield 6000.

HUDSON coach, 1922, splendid cond., good rubber, many extras, $850 down. Garfield 6000.

HUDSON Coach, 1922. Perfect condition. Good rubber. Sac. at bargain. ARMONDALE HOTEL, 748 S. Flower.

HUDSON coach, elegant cond. 18,000 mi. $625. PETERSON'S, 1207 N. Western.

HUDSON coach, elegant cond., 18,000 mi. $250 cash. 4320 FORD AVE. Ver. 5416.

HUDSON coach, 1924, guar. mechan. like new, $1475. Many extras. Garfield 6001.

JORDAN 1924 PROUGHAM.

Practically new, driven just enough to be nicely broken in, finished a Jordan "Blue Devil," has nickel bumpers, extra tires, etc. Absolutely guaranteed. Very liberal discount.
Easy terms.
LORD MOTOR CAR CO.,
1201 S. Olive. Vandike 4974.
Open evenings. Closed Sundays

AUTOMOBILES, ETC.—Miscellaneous

Coupes for Sale

HUP 1923 COUPE—
$400 DOWN.
Looks and runs like new. Extras. HOWARD AUTOMOBILE CO. OF L. A.
MAIN ST. USED CAR DEPT.
1212 So. Main. ATlantic 9670.

LINCOLN 2-PASSENGER COUPE. Judkin custom built body, Duro finish, used as demonstrator. Will discount $1100.
FORD BARGAIN CENTER.
Central & Slauson. Open eves. and Sun.

NASH 6, '24 coupe, 4 doors, run $100 mi. It's just like new in every way. Will cut $1100 off cost price. Owner says sacrifice and sell. PETERSON'S, 1207 N. Western.

NASH 4-pass victoria coupe, new. Has 11750 mi. Sacrifice pay $1400 equity for $800 cash. Holly. 4961.

NATIONAL coupe, 4-pass. Little used. Make offer. 1262 S. WESTERN AVE.

PAIGE 6-70, 4-passenger coupe, rumble, wheels, disc wheels, fully guar. Priced low. Terms. PAIGE CO. OF SO. CAL., 1127 S. Olive. Tucker 4816.

PEERLESS "8" COUPE
Brand new, big discount. Will give terms or take lighter car in trade.
JOHN BALK, 2600 W. 7th st.

STEARNS coupe, 1924. New 4-cyl. 1500 miles. $950 discount. 1262 N. WESTERN.

STUDEBAKER coupe, 1917 model, 6 cylinder, sound, power, Economist carburetor, $150. Sunday 8 to 5. Yard, corner Main and 58th st.

STUDEBAKER LT. 6 COUPE, 1923.
Orig. finish, disc wheels, motometer, run 7500, spot light, mirror, bumpers fr. & rear

HOUSES—For Sale

West and Northwest

126 N. ROSSMORE
OPEN FOR INSPECTION DAILY
Opposite Wilshire Country Club; with beautiful view of mountains. English brick and concrete home. 9 large rms., 3 baths, sleeping porch, chauffeur's quarters and lavatory in garage. Living room 32x16, with 2 exposures. Walls and ceilings hand decorated on canvas. Electrically controlled unit heating. Kitchen, lot 100x200, with lawn and shrubs, sprinkling system in front and rear. Will consider good trade. Phone GRanite 6722. Drive out today and see this desirable property.

ARE you in position to take advantage of an exceptionally good buy in a brand new nine-room home in the most exclusive section of Hollywood, worth every dollar of $40,000, that we can deliver for $32,000? Open every day this week from 10 until 4. Turn off Hollywood Boulevard at Cahuenga to 6615 Cahuenga Terrace (in front of Pilgrimage Play Grounds) and we'll be pleased to show you a real home.
ROBERT BUCHTEL, REAL ESTATE,
1845 Vine St. Hemstead 1434.

$9650—SACRIFICE—ACCIDENT
INCAPACITATED SO I JUST MUST SELL
Equity at once in modern well-built, new 5-rm. stucco with fireplace, floor furnace, tile bath, pedestal lavatory, beautiful linoleum, automatic water heater, gas, excellent home district, west of Western near Adams; near school and car. Part cash, bal. $45 mo. int. interest. Call 4606 W. Adams. Empire 3563. No agts.

IN EXCLUSIVE WINDSOR SQUARE—
Beaut. 12-rm. home. Complete in every detail, with 4 baths, shower, sleeping porches, sun rm., sewing rm., etc. Immediate sale by owner; price is open for your inspection. Call 542 S. IRVING BLVD.

SWISS CHALET.
Seven-room house between Pico and 16th, west of Western. Call 795-297 for appointment. No agents.

HOUSE FREE.
10-room, 2½-w. finish and bdr floors, splendid substantial modern home. All this for price of this fine corner 100x150, near Arlington and Wilshington, $23,000. Your terms. Empire 2564. 2564 W. S. ROBINSON, 3315 W. WASHINGTON

NEW 5-ROOM STUCCO, $4850!
Hardwood floors, breakfast nook, wood-stone sink, Tiffany buffet, garage, cement porch, walk and driveway. Only $750 down, $35 mo.
MELVIL HALL CO., INC.
4315 W. Washington. EM. 3760 or 3180.

$1500 DOWN. PRICE $9000
New 6-rm. stucco bungalow; 3 bedrooms, tile bath and sink, real fireplace, large lot, on high ground, between Pico and Wilshire. Dble. garage, shrubs, etc. 2641 W. PICO. Empire 4254.

$23K stucco bung., tile roof on 100-ft. blvd. lot; car & L. A. High, 6 rms., 2 baths, beautiful; 3 gar.; large lawn sprinkler sys. on cor. lot with 4-rm. dbl. on side st. Inc. $110. Leaving Cal. Will sell $18,000 $8000 cash. Empire 8437.

PRICE $6500. $1000 CASH.
New 5-rm. mod. bung.; 2 bedrms. all bdrs. firs., tile bath and sink, garage; side dr., real fireplace. Large lot to alley. 4601 S. WESTERN. VErmont 2292.

$2100. $2200.
WILL SELL 5-ROOM BUNGALOW for what has been spent on property to date and pmts. No builders or contractors' fees. Not quite finished; good location; lawn lot $230; down $50 month. Address H, box 228, TIMES OFFICE.

$12,500—ONLY $4000 DOWN.
2 rooms & sun parlor, 2 stories, new, strictly modern; fireplace; 2 baths. 147 W. 51st. gr. bet. W. Adams & W. Wash. Encount. said. Empire 2648. 3205 W. WASHINGTON.

NOW OR NEVER
At price and terms I am asking for my artistic 7-rm. home in Ardmore Heights. Surrounded with beautiful flowers and shrubbery. Seeing is believing. 628 N. ARDMORE AVE. nr. Melrose, 796459.

NEW 10-room dwelling with large living room, tile baths and sinks, nooks, all built-in features, large garage. See owner, 717 N. ROSSMORE, after 5:30 p.m. Phone Franklin 5455.

$200 cash. "New" 4-rm. gar., stucco. $550. cash. "New" 5-room bungalow. Tile bath; floor furnace. All bdrs. firs.
BAUMGARTNER, 4064 W. Adams.

OWNER broke. 5-rm. bung. $4800, EZ tms. W. Adams dist. 762780. 5181 W. Adams.

FROM owner, beaut. Wilshire bung. $3500 cash, bal. less than rent. 917 Tremaine.

South and Southwest

ANGELUS MESA.
EXCEPTIONAL BARGAIN.
5-rm. colonial, 3 bedrms., 2 baths, large rm. 15x19½, East front. Wonderful view. Pleasant surroundings. Price, $8500. Terms. Lawn, front and rear, shrubs, flowers and trees. This home is worth more than it cost. 3 yrs. old. Come out bargain hunters. This is it. Don't have high looking for this. $12,000. $2500 down. TAYLOR, 1727 W. 49th st. VAn. 6054.

LOOK OVER.
GREATEST VALUE EVER OFFERED IN THE SOUTHWEST
$3500 DOWN. $60 NO. PAYS ALL.
6-room colonial, 3 bedrms., strictly modern, beautiful surroundings, garage, lawn, shrubs, home one will get a bargain. Total price $7900.
For appt. PHONE VErmont 2922.

I NEED MONEY
$6150. $1000 DOWN. $50 MO.
Buys my 5-room, SPANISH stucco. HARDWOOD floors, TILE bath, tile sink, garage, lawn, shrubs. VErmont 6242.

$7900 $2500 DOWN. BAL EASY.
Dandy 6-rm. bung., 3 bedrms., real fireplace, built-ins, gar., etc. A real bargain in beautiful Normandie. M. car to Normandie. 1438 W. 47th st. Immediate possession.

5 ROOMS; large screen porch, sidewalks, side drive, garage; entrance, $500 completed. Lot 42x125. $5250. $1000 down, $40 mo. Located N.W. corner 36th st., and St. Andrews. Pad lot from corner. Call Humbolt 0925.

$1100 DOWN.
7-unit court of 2 rooms each. Located on South Park Blvd. present income $160 per mo. Lot 50x125 to 18-foot alley. Buy direct from owner, 8562 MONETA AVE.

SPLENDID TYPE BUNGALOW
Beaut., new, 2 bedrms., LARGE liv. dining, breakfast-rm., tile bath, sink, built-in features, large garage. See owner, 717 N. ROSSMORE, after 5:30 p.m. Phone Franklin 5455.

$250 cash. "New" 4-rm. gar., stucco. $550 cash. "New" 5-room bungalow. Tile bath; floor furnace. All bdrs. firs.
BAUMGARTNER, 4064 W. Adams.

OWNER broke, 5-rm. bung. $4800, EZ tms. W. Adams dist. 762780. 5181 W. Adams.

FROM owner, beaut. Wilshire bung. $3500 cash, bal. less than rent. 917 Tremaine.

South and Southeast

ANGELUS MESA.
EXCEPTIONAL BARGAIN.
5-rm. colonial, 3 bedrms., 2 baths, large rm. 15x19½, East front. Wonderful view. Pleasant surroundings. Price, $8500. Terms. Lawn, front and rear, shrubs, flowers and trees. This home is worth more than it cost. 3 yrs. old. Come out bargain hunters. This is it. Don't have high looking for this. $12,000. $2500 down. TAYLOR, 1727 W. 49th st. VAn. 6054.

LOOK OVER.
GREATEST VALUE EVER OFFERED IN THE SOUTHWEST
$3500 DOWN. $60 NO. PAYS ALL.
6-room colonial, 3 bedrms., strictly modern, beautiful surroundings, garage, lawn, shrubs, home one will get a bargain. Total price $7900.
For appt. PHONE VErmont 2922.

I NEED MONEY
$6150. $1000 DOWN. $50 MO.
Buys my 5-room, SPANISH stucco. HARDWOOD floors, TILE bath, tile sink, garage, lawn, shrubs. VErmont 6242.

$7900 $2500 DOWN. BAL EASY.
Dandy 6-rm. bung., 3 bedrms., real fireplace, built-ins, gar., etc. A real bargain in beautiful Normandie. M. car to Normandie. 1438 W. 47th st. Immediate possession.

5 ROOMS; large screen porch, sidewalks, side drive, garage; entrance, $500 completed. Lot 42x125. $5250. $1000 down, $40 mo. Located N.W. corner 36th st., and St. Andrews. Pad lot from corner. Call Humbolt 0925.

$1100 DOWN.
7-unit court of 2 rooms each. Located on South Park Blvd. present income $160 per mo. Lot 50x125 to 18-foot alley. Buy direct from owner, 8562 MONET AVE.

SPLENDID TYPE BUNGALOW
Beaut., new, 2 bedrms., LARGE liv. dining, breakfast-rm., tile bath, sink, built-in features, large garage. See owner, 717 N. ROSSMORE, after 5:30 p.m. Phone Franklin 5455.

$250 cash. "New" 4-rm. gar., stucco. $550 cash. "New" 5-room bungalow. Tile bath; floor furnace. All bdrs. firs.
BAUMGARTNER, 4064 W. Adams.

OWNER broke, 5-rm. bung. $4800, EZ tms. W. Adams dist. 762780. 5181 W. Adams.

FROM owner, beaut. Wilshire bung. $3500 cash, bal. less than rent. 917 Tremaine.

HOUSES—For Sale

South and Southwest

Bal. $37.50 per mo., including interest. Brand new modern bungalow, 3 rooms and large bath, clothes chute and breakfast nook, beautifully papered throughout, woodwork enameled, cement foundation and porch, sanitone drainboard, bathtub & water heater, built-in features, large lot, sidewalks, curbs and graveled street in and paid for. Located in restricted built-up neighborhood south of Manchester, only half block off of Main St., near two car lines. Would consider car or diamonds as down payment. See owner today, MR. FRANK, 810 E. 9th St.

1926 DIAMOND CHAMPION 5-PASS. TOURING CAR, LIKE NEW; $2400 CASH, BALANCE 20% DOWN, 20% 3 MONTHS, BAL 3 EQUAL PMTS. 1 2 3 MONTHS. 1926 DIAMOND CHAMPION 5-PASS. TOURING CAR, LIKE NEW; $2400 CASH, BALANCE 20% DOWN, 20% 3 MONTHS, BAL 3 EQUAL PMTS. 1 2 3 MONTHS.

$4600, $500 down, 4-rm. mdl. nr. Vermont and 69th. Call 6601 MONETA

HOLLYWOOD BEACH, GO SEE IT. GR. 9664
Booklet sent free. 7064 Hollywood Blvd.

SMALL house, $50 down, $25 mo. 9223 S. MAIN.

FOR SALE—5-room house with modern conveniences. 1433 W. 62ND ST.

3-RM. house, lot 58x135, in Belvedere Gardens. $400 cash. 3022 McBRIDE.

BY OWNER, new 5-rm. bung. and garage, 6015 5th ave. Barg. Terms. TH. 2044.

East and Southeast.

MAYWOOD
DO YOU REALIZE
That the Great Central Manfg. dist. is a part of Maywood?
Where millions are being spent on new factories averaging one a week?
Consequently values are increased!
MERCHANTS' LEAGUE OF MAYWOOD.

FOR SALE.
New 4-rm. modern bungalow, hardwood firs., double garage, cement driveway, automatic lawn sprinkler, ready for occupancy. $750 down, bal. like rent. Located E. 1177ft. near south Park Ave., cor. 82d Pk. of Italy Bldg. Ph. TR. 2301.

COLORED PEOPLE
5 rooms, large screen porch, fruit trees, flowers, lawn front and rear, chicken yard, garage, side drive, sidewalks. Located 1536 E. 42RD ST. $5250. $1000 down, $60 mo. for 2 mos. Remain. to be paid at $40 mo. HUmbolt 0925.

FOR white or colored, a bargain. 7-rm. house, 8 Washington st. Take house, lot as part pay't or $2500 down. MIS-5344.

4-RM. mod beautifully furn. Large lot. Owner going East. Must be sold. Pr. $5800. $350-$500 dn. Better hurry. 4152 WHITTIER BLVD.

GREAT bargain for Spanish or Mexican people. 3 rms. near car line. Pr. $1800 with $100 dn. Another at $2500, $500 dn. 4152 WHITTIER BLVD.

NEW 4-rm. plastered hse., modern, improvements. Living-room, 2 bedrms., kit., screen porch, gar. & sheds, $1000 down, $40 per mo. 414 S. ROWEN.

5-ROOM house, double garage, with room, lot 116 ft. frontage, 2 bedrooms, tile bath. Place and Pleasant. Ave. $4500. 108 COURT ST. Phone Vandike 0903.

NEW 5-rm. hse., lot 60x220. 1051 DOWNEY ROAD. Angelus 2439. Mrs. F. Davies.

5-ROOM SNAP. Bathroom, cesspool, good location. Price $2750, $200 down, $25 mo. Call at 4132 WHITTIER BLVD.

NEW stucco cottage, 77th St. and South Park Ave., open for inspection. 247 E. 53RD. Phone Vandike 0903.

4-RM. house, bdrw. S. screen porch, gar. lot 50x50. $3500. Terms. 707 Richard st.

$600 CASH, bal. mo'l, mod. 4-rm., bkfst. nk., gar., sell furn., furn. 209 E. 90th.

North and Northeast

BY OWNER.
$6250—$1000 DOWN, monthly, new 5-room, nook, bath & screen porch bung. with garage, all built-in conveniences and finely finished, located on a corner lot 1 block from blvd. & car. stores & school. 3435 REGINA LANE, off Annandale Blvd. Phone Garfield 6845.

MY LOSS IS YOUR GAIN.
$6500 $1500 down. New, built of the best, 23 min. to Bdwy. and 6th. 2 blks. to car. Ornamental lamp posts everywhere. Ft. of the best High class district. 6 large rms. Well planned. You cannot be disappointed. Address L, box 208, TIMES OFFICE.

HOME AND INCOME.
Beautiful pebbledash double bungalow, H.W. throughout, built-in bath, woodstone sink, garage; 1½ minutes to car. 1 block from Sc. car. $6500, $1500 cash. Will consider mtg. or T.D. as part payment. 4217 PASADENA AVE. Gar. 1600.

5 ROOMS AND SLEEPING PORCH
Lot 47x182, double garage. Price $5250. Reasonable terms. $750 underpriced. Good location; cars, stores and school.
WILLIAMS REALTY CO.
6196 PASADENA AVE. Garfield 3767.
3822 Pasadena ave. Garfield 6806.

YOUTH, opportunity. $4500. 6-rm. dwelling. 3 Bedrooms, double garage, high elevation, near car line and school. Lot 51x161. $3250 down, bal. $20 mo. Int. 7%. Have high looking for this. CORNWELL, 5566 Pas. ave. Garfield 3680.

$500 DOWN. Price $5250. New 5-room bungalow, strictly modern. Garage. Only 200, also one at $6000, $750 down. Now Open at 1834 NORTH AVE. 52, or sunday a.m. at 5141 LINCOLN AVE.

BEAUTIFUL 6-rm. bung. All modern, hardwood floors, sleeping porch, lot 50x175. 2 minute car service. Several fruit trees and vines. Chicken yard, double gar. 2616 JEFFERIES AVE.

$750 DOWN—
Sacrifice home beautiful home
Near car line. Terms, Two car lines.
BERT C. BROWN
Capitol 4049. 2920 Dayton ave.

OWNER must sac. beaut. 4-rm. bung. on Hollywood Bd. Large corner, pk. like yard, bdw. firs., gar., cement dr., lawn. $1000 dn. Pr. $5100 Ph. HEaton 5629.

5-RM. house, 2 lots, $1250 cash; balance $25 per month. Price $2350. 1 block from Normandie. 1438 W. 47th st. Immediate possession.

5 ROOMS; large screen porch, sidewalks, side drive, garage; entrance, $500 completed. Lot 42x125. $5250. $1000 down, $40 mo. Located N.W. corner 36th st., and St. Andrews. Pad lot from corner. Call Humbolt 0925.

$1100 DOWN.
7-unit court of 2 rooms each. Located on South Park Blvd. present income $160 per mo. Lot 50x125 to 18-foot alley. Buy direct from owner, 8562 MONET AVE.

SPLENDID TYPE BUNGALOW
Beaut., new, 2 bedrms., LARGE liv. dining, breakfast-rm., tile bath, sink, built-in features, large garage. See owner, 717 N. ROSSMORE, after 5:30 p.m. Phone Franklin 5455.

$250 cash. "New" 4-rm. gar., stucco. $550 cash. "New" 5-room bungalow. Tile bath; floor furnace. All bdrs. firs.
BAUMGARTNER, 4064 W. Adams.

OWNER broke, 5-rm. bung. $4800, EZ tms. W. Adams dist. 762780. 5181 W. Adams.

FROM owner, beaut. Wilshire bung. $3500 cash, bal. less than rent. 917 Tremaine.

HOLLYWOOD—For Sale, Ex., Wanted, To Let

OPEN FOR INSPECTION.
(3 to 5 p.m. daily.)
Look over the attractive interior of this well-built home. The owner must sell and will take less than what he paid for it six months ago. Living room, dining-room and den are furnished in the finest mahogany and beechwood. Bedrooms are large and the view is unexcelled. Lot 50x150 and you can build a double in rear if you are so disposed. A reasonable cash payment will handle this.
5627 LA MIRADA
HENRI P. GUERTIN.
6407 Hollywood blvd. GRanite 1181.

ITALIAN VILLA.
EXACT REPLICA OF FONTAINE PALACE FROM PARIS.
CONSIDERED THE MOST BEAUTIFUL IN FRANCE.
HOME OF MARIE ANTOINETTE AND EMPRESS JOSEPHINE.
NINE ROOMS.
TWO BATHS.
Large Roman swimming Pool.
Roof garden with open fireplace.
In short the most beautiful and unique home of its kind in America. Hemstead 6333.

$1500 FURNITURE GIVEN FREE
with this beautiful concrete Moorish bungalow in best part of Hollywood, near new Fairfax High. Rapidly where values increasing daily. Five lovely rooms, sep. shower. Rare landscaping. Fine pond and roof garden for the kiddies. Owner called east. Needs money, throws in furniture free for immediate sale. FOLKS, THIS HOUSE ALONE IS WORTH $12,500. All for $10,500. Terms.
ARTHUR M. KELLEY CO.
7531 Sunset Blvd. HEmpstead 8000. HOLly. 2282.

BUILDING LOCATIONS.
$700 TO $1350.
I have a few of the most magnificent building locations in all East Hollywood. Three blocks north of Sunset Blvd., but Micheltorena and Silver Lake blvd. High ground overlooking Hollywood and Los Angeles. Close school and transportation. Fully improved, sewer, water, 6x6 sidewalks, curbs, surfaced streets. Well restricted. Quick action necessary to secure these snaps. C. J. BRINEGAR, 1066 No. Vermont. NOrmandy 2286. Glendale 7402.

SPECIAL FOR TODAY
Charming six-room bungalow in one of the finest residential districts north of Hollywood Blvd., close to Highland avenue. This is a most artistically furnished home, complete in every detail. Owner forced to sell for $13,000 furnished or $12,000 unfurnished. THE HOLLYHILLS CO., 1547 N. Western ave. GRanite 3001.

ELEGANT BUNGALOW
DESIRABLE SURROUNDINGS
7 rooms, two baths, double garage. Lot 60x200. Beautifully landscaped. Located between Sunset and Hollywood Blvds. IT IS CHEAP at $20,000. Attractive terms.
CUNNINGHAM & OAKS
SUNSET AT NORMANDIE
PHONE GRANITE 3001.

FOR SALE—LOTS, VIEW LOTS, SACRIFICE
To close an estate and do it quickly we offer you the best prices and terms ever offered. 10 minutes from center of Hollywood. $550, $750, $1000, $1500. A2 near the Mulholland Drive. Any terms. Selling fast. Phone GRanite 3001. GRanite 3001. E. CLARKE COMER. 7064 Hollywood Blvd.

ONE AND ONE-HALF ACRES
$65,000
Beautiful Hollywood hillside, with 22-room furnished home, 2 separate flat buildings, garage, 4½ blocks Taft Bldg., overlooking entire city. Holly 1 and 2. Net income $6000, $21,500 will handle.
MRS. BOTER
2054½ N. Parkview. GRanite 6382.

JUST COMPLETED
A gem for convenience and artistic finish, 2 bedrooms, 2 sleeping porches, art tile bath and kitchen, hdw. firs. throughout, handcraft fixtures, North of Santa Monica Blvd., in Central West Hollywood. Price $7900, convenient terms. GRa. 6080.
CLAUDEN & SAMMELMAN.
1110 N. GARDNER. HOLLYWOOD.

$2000, $675 CASH, $50 monthly. Very attractive stucco bungalow. Wonderful location in West Hollywood. 4 rooms, patio, sleeping porch, tile bath & shower. Beautifully decorated. Combination living-room, 25 ft. long. Lawn, shrubbery, garage. 1239 HAVENHURST DRIVE. Phone Nb6165. No agents, please.

FOR LEASE—99 years, business block on Hollywood blvd. About 6% on present value. A wonderful opportunity for men of business district, none better. Phone MR. COMER, personally. GRanite 3003. CLARKE COMER. 7064 Hollywood Blvd.

AN EXCEPTIONAL OFFER
Owner in absolute straightened circumstances, has instructed me to dispose of his beautiful residence lot north of Los Feliz Boulevard.
Price now $4500.
MR. BURKE. GRanite 2092.

BUSINESS FRONTAGE
45 feet on Melrose ave., one block west of Fairfax ave. Lot on Harper ave., 54x150, for doubles or singles. Can be bought from OWNER, call evenings. HEmpstead 0101.

THERE are thousands and thousands of acres of the most valuable space in our cities going to waste on roofs.—HENRI HICKS.

OLD ENGLISH type home, modern 7 rooms, sleeping porch, trees, shrubs, flowers and beautiful lawn, location High and Hollywood. Owner must sell. Price is right and terms. Shown only by appointment. Phone GRanite 6080.

$4750. $750 CASH.
Six-room frame house, north Santa Monica blvd. lot 50x125, unrestricted, bal. $50 month. JENKINS, 7961 Santa Monica Blvd. HEmpstead 9200.

FOR SALE—Choice lots in Westwood, the second Hollywood. Will consider taking first-class trust deed or bonds as part payment. Phone GRanite 3003. E. CLARKE COMER. 7064 Hollywood Blvd.

5-ROOM stucco bungalow, 4 built-in. Hollywood. Owner non-res., must sell. A real bargain. $8850, easy terms. GRanite 2134.

RENT, SINGLE APT., well furn. unit, hot water, priv. entrance, $50 mo. conn. incl. tel. 1254 N. Beachwood Dr.

$250 down buys home in Hollywood; nr. Sunset & La Brea, worth $13,500 will take $12,500 terms. GRanite 2144.

OWNER WILL SACRIFICE
Southeast corner Hollywood Blvd. and Stanley, 86x123. HOlly. 0238.

ATTRACTIVE NEW 5-ROOM BUNG., $75, $750 DOWN, $35 PER MONTH PAYS BACK. 1032 HARPER AVE. GRanite 4850.

I MUST sell my single apartment in Security Apts., Hollywood. Phone HEmpstead 4624.

5-ROOM stucco, hardwood floors, lawn and shrubs, garage. $6850. HEmp. 5082.

"ALL THE SIDEWALKS IN OUR CITIES SHOULD BE GREEN."—HENRI HICKS

BEVERLY HILLS—For Sale, Ex., Wanted, To Let

$5000 UNDER PRICED.
IF SOLD THIS WEEK. $1000 CASH.
Spanish bungalow, 4 bedrooms, 3 baths with showers. Basement with furnace. Interior decorations in oil over canitas. Beautiful Near Ita tile fountain. Double garage, lot 80x151 with sprinkling system and shrubbery. A real home and easy for some one. Call owner for price and terms. E. G. KINNEY, Phone HEmpstead 1468.

BEVERLY HILLS BUYS, BUILDS, HOMES AND VACANT PROPERTY. SEE US BEFORE YOU BUY. STERLING REBARD, 1717 WILSHIRE LVD., BEVERLY HILLS. 555299.

NEW Egyptian mansion, 7 rms., 2 baths, roof garden, 2-car garage, fine corner lot 110x120. $18,500. Located at 150 Rexford. DICKASON BUILDING CO., owners, 6511 Santa Monica Blvd.

IF IT'S FOR SALE IN BEVERLY HILLS
YOUR REALTORS, INC.
1438 Burton Way, 1249 Wilshire Blvd.
Phone 559485. 550078.

GLENDALE—For Sale, Ex., Wanted, To Let

BIGGEST LOT BARGAIN
IN GLENDALE
$1500—$500 CASH.
Adjoining lots held as high as $2000. Location high, level, paved streets. All improvements in. Near car line, boulevard, school, etc. A beautiful place for a home, commanding a wonderful view. EDWARDS & WILDEY CO., Glendale Br. 229 W. Broadway. Ph. Glendale 250. Open Sunday.

FOR SALE
5-room bungalow on rear of large lot. East front, 1 block from car line. Single garage. Everything complete for a nice little home. Well located. Price only $5250. Payment $250 cash and move in. Balance like rent.
J. F. STANFORD, OWNER.
227-A S. Brand, Glendale. Ph. Glen. 1940

GLENDALE'S BEST BUY
Beautiful Casa Verdugo, facing the mountains, 2 blocks from Brand Blvd. A modern 6-rm. home. Good basement on lot 50x150. Plenty of flowers, shrubbery, trees, lawn etc. Owner says sell and sell quick for $7500. Takes $3000 cash and terms to suit.
DISTRICT REALTY CO.
123½ S. Brand. Glendale 2021.

APARTMENT—INCOME
New high grade stucco, located best rental section Glendale. Four 4-room units, two 3-room, 4 garages, total income $4080 a year. Real value $39,000, special price now $35,000, half cash, balance long time at 6% and 7%.
BARLOW & HOOPES
117 W. Broadway. Glendale 3942.

TWO MONTHS' RENT FREE
On year's lease at $90 month. Brand new 5-room flat, tile bath, shower, hardwood finish, large closets, garage and storage room. One block from car line. Telephone Tucker 1014. MIRIAN FELLNER after 5:30. 74871.

DEAL WITH OWNER.
Comfortable 5-room home on convenient location to transportation, high school & stores. Nice shrubbery. 8 good orange trees. $7200. ½ cash. Phone Tucker 1028 or 5882. Owner will take you to see this property.

GLENDALE—For Sale, Ex., Wanted, To Let

A NEW
BEAUTIFUL SPANISH BUNGALOW
PRICE $6500 $1500 CASH
EASY TERMS ON BALANCE
This attractive well built bungalow consists of 5 large conveniently arranged rooms and rear breakfast nook, 3 large clothes closets, bedrooms and bath off hall. Real fireplace, bookcases, buffet and all built-ins. Tile sink and tile bath, automatic storage hot water heater, hardwood floors, special designed lighting fixtures and artistic decorations; side patio, large garage, lawn and shrubs. Situated in a section that insures rapid increase in valuation within two blocks of school and park. This is a real honest bargain and is sure to be sold this week. Investigate if interested. Open Sunday.
WILLIAM H. SULLIVAN
112 S. Brand Blvd. Glendale 963-W

FOR SALE.
2-story modern house, well located on E. Wilson ave. Large sleeping rooms on second floor. Shower and tub bath. Pittsburg water heater, beautiful tile mantel, large living room. Lot 50x142. Assorted fruit, flowers, etc. Large double garage. This is real value in the high eastern limes. Price only $12,500 to responsible party. Will take a few hundred dollars down, as first payment and balance like rent.
Call us and allow us to show you this property. This place must be sold immediately.
F. STANFORD, OWNER.
227-A S. Brand, Glendale. Ph. Glen. 1940

OWNER will sell Rosemoyne lot at prospering price. LOBBY, GRanite 6946.

PASADENA—For Sale, Ex., Wanted, To Let

WANTED—Pasadena or Altadena property exchange for 6-rm. house near Angeles Temple, L. A. FAIR OAKS 8,299.

ALHAMBRA—For Sale, Ex., Wanted, To Let

NEW 6-rm. well built modern home; lot 50x170 to alley; hdw. floors; fireplace; close to P.E.; in highly restricted section. Underpriced $12,500 for quick sale. If you know values you will appreciate this. Only $5000, $2800 equity, balance 6 yrs., 3 bedrms., lot 50x150, on the N. side of, near Garfield Ave. Worth $7500. Main St., not brand new but well built, lovely shade trees, bearing fruit, flowers and shrubs. $4200, $1200 cash, balance easy terms. GRanite 2134.

$6000 HANDLES my $8000 equity in 5-room modern bungalow; all garage, bal. $40 month. Apply Owner, 2028 23RD ST. SANTA MONICA (near Pico Blvd.)

$1000 HANDLES my $8000 equity in 5-room modern bungalow; all garage, bal. $40 month. Apply owner, 2028 23RD ST. SANTA MONICA (near Pico Blvd.)

WILL sell Beachwood Drive, the direct route to Hollywood Bowl and the Charlie Chaplin home on Temple Hill Dr., surrounded by high-class residential district of Hollywood, magnificent view, a special attraction to the investor. Sacrifice necessitated by operation. See it and you will buy. Inv. Dept.
W. DWIGHT HAMMOND, Auctioneer
Holly. 5715.

PRE-AUCTION SALE
4 close-in beautiful view lots overlooking Echo Park and Hollywood hills, adjacent to 3 beautiful $25,000 mansions. Half block north of sunset Blvd. $1325, terms $10 cash, $10 per month. Will be sold at public auction August 5th at 10:30 a.m. if not previously sold.
H. E. HOLBROOK REALTY CO.
1535 Sunset Blvd. DRexel 9506

GLENDALE
BUSINESS CORNER
$12,500
Including SAM SEELIG CO. LEASE
FRONTAGE 120 ft., READY for IMMEDIATE BUILDING. LEASE will bring worth $36,000. "YOU'LL NEVER GET ANOTHER CHANCE LIKE THIS." Telephone MR. ROE, DUnkirk 1428.

LOT AND LUMBER
Fine level lot in excellent section. Price $1000. Credit on lumber for common bungalow. All for $1000 down. No strings. Address P, box 190, TIMES OFFICE.

HIGHLAND PARK—For Sale, Ex., Wanted, To Let

5 ROOMS, modern & large sleeping & screen porches, fruit trees, berries, garage, chicken run, room for car or truck. Price $4500; cash or terms as rent. Owner, 566 WIOTA ST., near Eagle Rock Pk.

HUNTINGTON PARK—For Sale, Ex., Wanted, To Let

FOR RENT—New up-to-date, 8-rm. house and gar. 529 E. MIDDLETON ST.

SANTA MONICA—For Sale, Ex., Wanted, To Let

YOU CAN BUY SOUTHWEST CORNER 15TH & CARLISLE ONLY $4000, OR SOUTHWEST CORNER 16 & GEORGINA ONLY $3100. L. M. CONKLIN, 712 H. W. Allman Bldg. 620 S. Broadway. Main 1 HAVE MOVED TO LOS ANGELES.
W. W. BENNETT
564 Wilshire Blvd., take great pleasure in showing the newcomer or purchaser the future of the most wonderful spot in the world—SANTA MONICA.

$1000 HANDLES my $8000 equity in 5-room modern bungalow; all garage, bal. $40 month. Apply owner, 2028 23RD ST. SANTA MONICA (near Pico Blvd.)

TWO new 5-room, hdw. floors, garage, 1 blk. from ocean. 140 PICO BLVD., OCEAN PARK. PH. 22922.

FOR SANTA MONICA PROPERTY
GET KOCH REALTOR'S LIVE LIST.
1552 3RD STREET. SANTA MONICA.

SAWTELLE—For Sale, Ex., Wanted, To Let

LOOKING FOR A HOME?
Small down payment balance like rent
MINNESOTA INVESTMENT CO.
Ph. 22026. 11270 Santa Monica Blvd.

CITY LOTS AND LANDS—For Sale

AUCTION
11 A.M. MONDAY, JULY 28TH
HOLLYWOOD BUSINESS PROPERTY
APARTMENT HOUSE SITE
2208 N. Gower st.
Just off Beachwood Drive, the direct route to Hollywood Bowl and the Charlie Chaplin home on Temple Hill Dr., surrounded by high-class residential district of Hollywood, magnificent view, a special attraction to the investor. Sacrifice necessitated by operation. See it and you will buy. Inv. Dept.
W. DWIGHT HAMMOND, Auctioneer
Holly. 5715.

EAGLE ROCK—For Sale, Ex., Wanted, To Let

$201, ELLENWOOD DRIVE—I am going to sell fine 9-room house; all large rooms, 4 bedrooms, 2 bathrooms, sleeping porch, beautiful fireplace, hardwood floors, white enamel, magnificent view of all surrounding country. Terms. H. BRINEGAR, 1066 No. Vermont. Garfield 7402 at 5208 HIGHMORE AVE.

FINE business corner frontage, 84 to 42-150 south side Colorado blvd., east of Townsend. Price $25,000. Terms to suit. Selling trinas good returns. Priced right as must go. Owner, 1217 E. COLORADO ST. 260 or Garfield 7462 at 5208 HERMOSA AVE.

$6300—¼ cash, block north of Colorado and Hermosa in Eagle Rock. Beautiful bungalow, lawn, trees, garage. Owner 1851 LOS FLORES DRIVE. Garfield 6350.

HIGHLAND PARK—For Sale, Ex., Wanted, To Let

5 ROOMS, modern & large sleeping & screen porches, fruit trees, berries, garage, chicken run, room for car or truck. Price $4500; cash or terms as rent. Owner, 566 WIOTA ST., near Eagle Rock Pk.

HUNTINGTON PARK—For Sale, Ex., Wanted, To Let

FOR RENT—New up-to-date, 8-rm. house and gar. 529 E. MIDDLETON ST.

SANTA MONICA—For Sale, Ex., Wanted, To Let

YOU CAN BUY SOUTHWEST CORNER 15TH & CARLISLE ONLY $4000, OR SOUTHWEST CORNER 16 & GEORGINA ONLY $3100. L. M. CONKLIN, 712 H. W. Allman Bldg. 620 S. Broadway. Main 1 HAVE MOVED TO LOS ANGELES.
W. W. BENNETT
564 Wilshire Blvd., take great pleasure in showing the newcomer or purchaser the future of the most wonderful spot in the world—SANTA MONICA.

$1000 HANDLES my $8000 equity in 5-room modern bungalow; all garage, bal. $40 month. Apply owner, 2028 23RD ST. SANTA MONICA (near Pico Blvd.)

$1000 HANDLES my $8000 equity in 5-room modern bungalow; all garage, bal. $40 month. Apply owner, 2028 23RD ST. SANTA MONICA (near Pico Blvd.)

TWO new 5-room, hdw. floors, garage, 1 blk. from ocean. 140 PICO BLVD., OCEAN PARK. PH. 22922.

FOR SANTA MONICA PROPERTY
GET KOCH REALTOR'S LIVE LIST.
1552 3RD STREET. SANTA MONICA.

CITY LOTS AND LANDS—For Sale

YOUR FUTURE HOME
IN MONTE-MAR VISTA.
The man who can afford a fine home does not rush madly into buying the first lot he sees. Quality is a paramount residence means quality in an exclusive residential subdivision. Monte-Mar Vista is surrounded by three Country Clubs, is the supreme view property of California. Our courtesy cars will drive you there at your convenience, and we want you to see it before coming to a final decision. PH. Andrews 2236 or Palm 5787.
McCONNELL & FORRESTER.
750 S. Figueroa st.

TWO 8TH ST. CORNERS.
CLOSE TO WESTERN AVE.
200x175.
UNRESTRICTED JANUARY 1.
Buy, three corners and double your money. MR. KELLS.
KELLS & GRANT.
WILSHIRE & WESTERN.
Dunkirk 3000.

WILSHIRE DISTRICT.
Only $7800 as owner is non-resident. North of Wilshire Blvd. near S. 6th. car line. East-front lot 80x180 ft. Ideal for 2-story residence.
S. M. COOPER.
4415 W. 3rd st. at Western Ave.
Phone DRexel 8496.

LOT 118 FT. BY 297 FT. CORNER ON ROSSMORE, MAGNIFICENT VIEW. ADEQUATE RESIDENTIAL RESTRICTIONS. $5000 LESS THAN ANY CORNER ON ROSSMORE BETWEEN WILSHIRE BLVD. AND COUNTRY CLUB. MR. TUPPINS.
LA PONTE & RANSOM.
157 N. Larchmont. Holly 9004.

$4350. $4350.
HOLLYWOOD RESIDENCE LOT.
70 ft. front on beautiful paved boulevard, exclusive section, sewers, gas, electric lighting, and paid for. Terms arranged. Call MR. VON STEIN, 567894.
VON STEIN CO., REALTORS.
885 S. WESTERN AVE. AT 9TH.

DON'T WAIT
UNTIL SATURDAY NIGHT TO TELEPHONE YOUR SUNDAY ADS TO THE TIMES DO IT FRIDAY OR EARLY SATURDAY. 7.30 P.M. IS CLOSING HOUR FOR ALL CLASSIFICATIONS. Metropolitan 0700.

BEAUTIFUL, full acre lots, level as a floor, located on paved boulevard, 2 mile north of Reseda, heart of the San Fernando Valley. Near car, school, store. $1300, 1-4 down.
ROBERTSON REALTY CO.
4010 W. 10th. 767-951.

$500. SACRIFICE. $500
Ideal for single or double, right on West Adams car, surrounded beautiful homes. Price $1000, school. Underpriced $500. Quick action. $2700, $1050 down. 4365 W. ADAMS. Empire 4060.

$1650 FOR $500.
My equity in 2 lots in Berwin. Can't pay. Have equity of $1650 in these 3 lots. Accept $500 for equity. Buyer to assume contract. Builders, speculators get busy. Call 550696.

LOT 50x148—
SMALL DOWN PAYMENT
BALANCE $10 PER MONTH
TAKE E OR O CAR GO NORTH.
3939 SAN FERNANDO ROAD.

$345. 50-FT. LOT
$25 cash, $10 month
E. 1st st., car to Brooklyn ave.
LOTTUS LAND CO.
4101 Brooklyn ave.

HANCOCK PARK.
60-ft. res. lot near Wilshire Country Club, in center of beautiful Hancock Park. Forced to sell for $

INCOME PROPERTIES—For Sale

LONG BEACH INCOME PROPERTY
For sale, a modern 2-story brick building of 50 feet frontage, 3 stores, covering entire lot; 3 flats above; Building leased for $750 per month; investment on which 10% can be realized; terms to suit; price $75,000. Apply owner, 615 E. Broadway, Long Beach.

FOR SALE—Duplex flat, at 84 W. 23rd st.; 6 rooms and bath; Main 2762. 702 Crocker Bldg.

DOUBLE home, Los Feliz Heights; 6 rooms and sleeping porch; 10 yrs. old; fine view; $12,750. Owner, TUcker 5447.

SACRIFICE—Double bungalow, $5 down, balance like rent. Owner, 1st floor. No agents. Granite 6626. Mon. and Tues.

$71,000—Modern 2-story 6-flat apartment house, 2 blocks from Wilshire; 2 choice lots; 1 corner; 1 inside; 1 block from Normandie ave. car; 1 block from Hollywood; 1 block from Vermont ave. car; 1 block from Sunset blvd. car; 1 block from Hollywood high school; 1 block from Los Feliz Heights; warm. Good for cities in Crenshaw district. Owner, 4274 Kingsley dr. Phone 42-604, evenings 350-116.

COR. 2-flat, fur. and 4-rm. cot. W. 8th; Built-in kit. $10,000. 1000 W. 8th.

T-UNIT COURT. Price $28,000. $4000 inc. Sound cash. Vandike 4700.

SUBURBAN PROPERTY—For Sale

ARCADIA—SUBURBAN LOTS
Half acres and acres in the choicest section of Arcadia, close to the city; all improvements in this district. Starting restrictions for 15 years, we know our clientele is fully cared for. Information at
SCHWARZKOPF REALTY CO.,
223 W. F. Story Bldg.
9th and Broadway. TUcker 5111.

A REAL PICK-UP.
Beautifully well located 7½ acre orchard in Arcadia, modern 5-rm. bungalow, good water, excellent soil; for 30 days only, $7500. Private party. Phone owner, 3 to 5 p.m., 1 to 3 p.m. Sat. 1 to 3 p.m. Sun. 1 to 3 p.m. 1 mile E. of CENTRO.

ONLY $50 PER ACRE.
Choice level property, improved with water piped to each 5-acre tract, between Highland Park and Pasadena hills, 45 miles from L. A. Ideal for poultry, fruit or vegetables. Healthful location for poultry raising. Chance of being there for a home or for investment. Terms, $5 per acre down, balance monthly. Apply to owner, 1 to 3 p.m. Sat. or Sun. at 1 mile E. of Centro. Income property. Call at 1 mile E. of Centro. Income property. Call at 1 mile E. of Centro. Income property. Call

HOTELS, ROOM'G-HOUSES
For Sale, Ex., Lease, Wanted

For Sale.

WILL sell controlling interest in the lease and furniture of 50-room hotel. New, three-story stucco, elevator. 100% beha. ten-year lease. Large ground floor lobby, by Woodrow; location ideal. This years is a buy at $45,000. My partner likes it, too well to sell his share. I will deliver a three-fifths interest for $14,000. Show me the cash and I will show you the best hotel buy in Los Angeles. No agts. Phone 20017, 1547.

CLOSE IN DOWNTOWN HOTEL, 18 rooms, new beds and new furniture; must sell; money can buy. Rent $200. 5-year lease. This is one of the best small hotels in the city. Owner will sacrifice for less than cost of furniture. 1218 COML. EXCH. BLDG. 8th & Olive

WE FINANCE
Individuals and Agents
Hotel and out-of-town deals.
L. H. CLARK & CO.
978 Law's Flats Bldg.
MEtropolitan 3826.

ACCOUNT of death. One of the best small hotels in the city. Good lease. $2000 cash, balance terms. Call at 2627 S. MAIN.

WANT bungalows or double houses for furniture and lease of hotel and apts. F. S. HOPKINS, 407 Grant Bldg. Thirty 9165.

56 ROOMS; fine furniture, clearing $500 monthly. Price $1600. $700 handles good rent. Call 300 DELTA BLDG. 420 Spring.

8 RMS. FURN. & 2 sleeping porches, 2 yrs. lease & rent $60. Absolutely a bargain. 5011 W. 82ND ST.

16 RMS., 3 suites, close in; fine furn. and lease. Will sacrifice $2200, easy terms. Call 113½ SUNTOUS ST. 10-12 a.m.

$250 buys 5-room furn. house, 2 yrs. lease, leaving. Must sell this week. 1610 S. HOOVER. W. 16th car.

SACRIFICE lease and furniture 9 rms., 2 gar., $75 rent. 2628 S. Budlong. A car.

For Lease.

FOR LEASE—20 seats, 15-room new brick hotel at Wilmington, Los Angeles Harbor, with a payroll of $140,000 per day. E. M. MILLER CO., 331 W. Anaheim st., Wilmington. Phone 35.

LEASE of 16-rm. dup. or Echo Pk. pull. lge. four or inherit. Dunkirk 1648.

Wanted

HAVE client with $8000 cash. Wants hotel or rooming house or apt. MORRISSET, 630 S. Figueroa. TR. 1042.

HOLLYWOOD HOME or ½ acre, equipped ladies' exclusive ranch for lease & furniture. 342 SO. HILL. Tucker 3647.

BUNGALOW COURTS—
For Sale, Ex., Lease Wanted

SACRIFICE beautiful 7-unit mod. stucco court, with 6 gars. On large lot, 100x185, on paved street, with alley in rear to garage. Built last yr. at cost of $60,000. Appraised by one of the largest appraising companies at $70,000. Price $50,000. $9000 cash handles. Phone Alhambra 2218 or write C. A. GRAHAM, Box 324, Montebello, Cal. Courtesy realtors.

SCENIC bungalow court, 8 units, completely furnished, income $810 per mo. Equity $13,500 or what. H. STEIN. 540 S. Hill. Tucker 3647.

$11,000—SACRIFICE stucco court. Income shows 18%. Terms. Owner 1907 Chester Place. Short exchange. Owner, 1602 W. ADAMS.

DUPLEX court apt. 10 units. Ideal rental location. 3065 W. 6TH st. OR. 5637.

18-UNIT income court, but completely furnished; owner, 1000 W. 6TH st. OR. 5637.

6-UNIT court apts. 2 blks. to Bullis. Owner, 1941 W. 80TH PL. Univ. 6886.

APARTMENT HOUSES—
For Sale, Ex., Lease, Wanted

For Sale.

WE want your business.
J. F. STROBEL A. H. RETHOFF
J. F. HARTIG G. W. EVANS
SEVENTH STREET BROKERS.
If you want to buy, sell or exchange
Hotels, Apartment Houses, Bungalow Courts, Business Property
it will pay you
to give us a call.
We will list your property free.
Reasonable commission.
SEVENTH STREET BROKERS.
1120 W. 7th street. Mtg. Blvd.
Finely auto spoke. Phone TRinity 3052.

SACRIFICE for quick sale, new furniture and rent of my new 3-unit Spanish apt. Bldg., near car line. Total furniture was $800a, now $7500. Rent $465, now $295, less than $15 per lg. for 13 units. $2000 cash, bal. long term. Will be $9 instal. All rented, long lease, no deposit required. Must be sold by Wed. 29 Aug. to date of bldg. before noon. 1129 N. SERRANO.

EXCEPTIONAL BUY — 60-room brick apt. $94-yr. transferable lease at $10 mo. Income clears $1000 a mo. Furn. in A-1 condition throughout. Only 2 vacancies. Shown by appt. only. Owner will consider trade for small apt. house. FULL PRICE only $16,000. Almost cash terms. See or write Jessie Ivers, LANGLEY-FARNSWORTH CO., 642 Pacific Mutual Bldg. Vandike 1726. Vandike 4088.

A REAL BUY IN A NEW APT. HOUSE—Income $4,640 yr. Price $40,000. Refinance $20,000 up on lease. Rent $13 room, 10 singles and 1 double suite. Very best of construction and location; fully furnished; stucco; splendid close-in location; $5,000 cash handles. LANGLEY-FARNSWORTH CO., 642 Pacific Mutual Bldg. Vandike 1726. Vandike 4088.

YOUR CHANCE TO MAKE SOME MONEY 60-room, extra large, beautifully furnished; lease over 4 years. Rent $1,200. 3-story stucco, in best rental location in Los Angeles. To prove our plate income, I will vacate 2 rooms every month for a real money maker call Dunkirk 1429 for appointment. No agents.

NEW STUCCO APARTMENT HOUSE—22 singles, 2 doubles, leased for 10 years at $600 mo. Clear $200 in good location. Price $40,000. Close in. Good terms. BELL AND PAINE.
6975 West 8th St.

WALK TO WESTMOOR & EDISON. 818 S. ELLY HUTTE 504. TRADE 3 YEARS BUSINESS. KNOW THESE ALL. IF YOU SELL OR TRADE, SEE
FINANCE—REAL ESTATE
VOUCHER SAFE WITH W. & E.

$1,600—$2000 WILL handle, balance $150 mo. Newly furn. Hollywood apt., ideal location, clearing $450 mo. Summer rates. Must go on account of other interest. 1800 ANGUS AVE.

A PICK-UP
Lease and furniture beautiful new 36-room apt. house, now rents $500 per mo. $4,000 cash handles. Price $10,000. 1343 S. VERMONT. RExcord 5870.

20-RM. hotel & apt. R. $900. Fine lease. Pr. $12,000. E.2. terms. We have more bargains like this. Also some fine hotel properties for sale. BATES, 426 DOUGLAS BLDG.

FOR SALE OR EXCHANGE
Lease and furniture of beautiful new 40-room apt. house, near Ambassador & Alvarado. No vacancies. Will take good paper. 1240 S. VERMONT. REacon 5870

FOR SALE OR EXCHANGE LEASE & furniture of 40-rm. apt. in fine location. Owner from country desires opportunity for small capital in cash or bungalow preferred in ex. REacon 2490.

44-ROOM brick apt. house, 6-year lease, $110 per month. Will sell always full. Price $16,000, with $7000 cash. This is one of the best money makers in the city. 1260 W. 7th. Ripley & Hilton. Ind. 2716.

RENT bungalow court, 9 units, completely furnished, income $810 per mo. Equity $13,500 or what. H. STEIN. 540 S. Hill. Tucker 3647.

$11,000—SACRIFICE stucco court. Income shows 18%. Terms. Owner 1907 Chester Place. Short exchange. Owner, 1602 W. ADAMS.

DUPLEX court apt. 10 units. Ideal rental location. 3065 W. 6TH st. OR. 5637.

18-UNIT income court, but completely furnished; owner, 1000 W. 6TH st. OR. 5637.

6-UNIT court apts. 2 blks. to Bullis. Owner, 1941 W. 80TH PL. Univ. 6886.

APARTMENT HOUSES—
For Sale, Ex., Lease, Wanted

For Sale.

WE want your business.
J. F. STROBEL A. H. RETHOFF
J. F. HARTIG G. W. EVANS
SEVENTH STREET BROKERS.
If you want to buy, sell or exchange
Hotels, Apartment Houses, Bungalow Courts, Business Property
it will pay you
to give us a call.
We will list your property free.
Reasonable commission.
SEVENTH STREET BROKERS.
1120 W. 7th street. Mtg. Blvd.
Finely auto spoke. Phone TRinity 3052.

SACRIFICE for quick sale, new furniture and rent of my new 3-unit Spanish apt. Bldg., near car line. Total furniture was $800a, now $7500. Rent $465, now $295, less than $15 per lg. for 13 units. $2000 cash, bal. long term. Will be $9 instal. All rented, long lease, no deposit required. Must be sold by Wed. 29 Aug. to date of bldg. before noon. 1129 N. SERRANO.

EXCEPTIONAL BUY — 60-room brick apt. $94-yr. transferable lease at $10 mo. Income clears $1000 a mo. Furn. in A-1 condition throughout. Only 2 vacancies. Shown by appt. only. Owner will consider trade for small apt. house. FULL PRICE only $16,000. Almost cash terms. See or write Jessie Ivers, LANGLEY-FARNSWORTH CO., 642 Pacific Mutual Bldg. Vandike 1726. Vandike 4088.

A REAL BUY IN A NEW APT. HOUSE—Income $4,640 yr. Price $40,000. Refinance $20,000 up on lease. Rent $13 room, 10 singles and 1 double suite. Very best of construction and location; fully furnished; stucco; splendid close-in location; $5,000 cash handles. LANGLEY-FARNSWORTH CO., 642 Pacific Mutual Bldg. Vandike 1726. Vandike 4088.

YOUR CHANCE TO MAKE SOME MONEY 60-room, extra large, beautifully furnished; lease over 4 years. Rent $1,200. 3-story stucco, in best rental location in Los Angeles. To prove our plate income, I will vacate 2 rooms every month for a real money maker call Dunkirk 1429 for appointment. No agents.

NEW STUCCO APARTMENT HOUSE—22 singles, 2 doubles, leased for 10 years at $600 mo. Clear $200 in good location. Price $40,000. Close in. Good terms. BELL AND PAINE.
6975 West 8th St.

Wanted

HAVE client with $8000 cash. Wants hotel or rooming house or apt. MORRISSET, 630 S. Figueroa. TR. 1042.

WESTWOOD HOME or ½ acre, equipped ladies' exclusive ranch for lease & furniture. 342 SO. HILL. Tucker 3647.

BUSINESS INVESTMENTS—
All Kinds

Is LIFE INTERESTING TO YOU?
WOULD YOU LIKE FRESH OUTLOOK, INVIGORATING TECHNIQUE WITH NEW FASCINATING, CREATIVE POSSIBILITIES?
BRILLIANT YOUNG AUTHOR—PRODUCER DESIRES CONGENIAL ASSOCIATE, MAN OR WOMAN, FINANCIAL OPPORTUNITY ASSURING INTEREST-ING AND PROFITABLE ACTIVITY. SALARY AND PERCENTAGE. WRITE BENNETT, Lane Mortgage Co. Bldg., Los Angeles.

BIG CORNER ON S. FIGUEROA, INCLUDING FILLING STATION.
Will lease entire corner including equipment for long term of years, no bonus. Rare opportunity for responsible party. Phone 74012.
HELL AND PAINE.
6975 West 8th St.

IF YOU are ambitious with good personality and some sales ability, I can show you how it is possible to make from $40 to $60 per day, thirty days every month, job good indefinitely. Contract if desired. $2500 required. See MR. ROOT at 2121 S. San Pedro st. before 10:30 a.m.

IF YOU have $5000 cash & ready to act, to take half interest in a promotion that has been invented & proven, highly successful, you can make a small fortune in a comparatively short time. Write R. Box 578, TIMES BRANCH.

APT. HOUSE, 60 rooms, all singles, new and strictly up-to-date. Elegantly furnished. Two-year lease. Reasonable rent. Price $30,000 cash. Call 2304 W. 6TH ST. R. Howard Inv. Co., 342 S. Vermont or 620 Title Ins. Bldg. 5th & Spring.

RIDGE ROAD GARAGE
Lunch counter, cigarettes and candy, gas and oil, tires, tubes, tire repairs, Electric light plant and Frigidaire equipment. Complete business with land for sale, 15 miles beyond Pasadena. Address BOX 79, CASTAIC, CAL.

ASSOCIATE partner desired in established business of unusual profit. No technical skill or experience required, which will be doubly secured and will yield large profit. This is a rare opportunity. Address R. box 427, TIMES BRANCH.

I HAVE a clean profitable bus., am working it alone, clearing $400 mo., I want a partner, no experience. Two men can double this bus. in one mo., one-half int. $750. Address S. box 803, TIMES BRANCH.

WANTED—Partner, have good variety grocery stock, need experienced partner with few hundred dollars to help finance and manage store. Owner, Trinity 8581. MR. WAYFIELD.

HAVE proposition that will interest you if you have money to invest; sales & office experience. Write fully giving experience and ability. Address O. box 201, TIMES OFFICE.

ACTIVE or silent partner with $5000 to $10,000 in old co. doing $150,000 cash business per week. Investment secured by $20,000 equipment. Address P. box 1307, TIMES OFFICE.

WANTED—Office manager, salary $350 per month; must invest $10,000 that should earn about 25 per cent; references required. Address R. box 1148, TIMES OFFICE.

MR. INVESTOR, WHY GAMBLE?
Share real earnings of best industrials. Safe, profitable. Address P. box 854, TIMES BRANCH.

BUSINESS OPPORTUNITIES
Of Many Kinds

Miscellaneous

FOR SALE at a sacrifice, entire stock of James G. Stroud, 1716 W. Vernon ave. Rock candies, of standard quality, for-merly supplied to soda fountains. Open site adding machine factory, 10 lots, $2,500 text. FRANK TANDY, 900 S. Alvarado street. Dunkirk 1429.

BILLIARD room, 10 tables, $200 monthly. Price $2000, cash $500 down, living rooms. Rent $35. Call 306 Delta Bldg., 420 Spring.

CONTRACTING business, plaster, brick and cement. Also 2 lots, good subdivision. $950. Empire 5 men. Price $800 inc. 3 autos, tools, etc. 516 Delta Bldg., 420 S. Spring.

DELICATESSEN and fancy grocery doing $2000 monthly. Best location in Venice. Big money maker, est. 8 years. Come and see it. 18 BROOKS AVE., Venice.

DELICATESSEN & confectionery store on good business block. No competition. Best buy in town. 5409 YORK BLVD.

DENTAL OFFICE—Model 4-chair office, $1000 2-yr. gas fully equipped lab. Price $1500, cash $500, terms. Rent $70. Income last month $1100. Can be doubled. Cost $7000 to install. Will sell right. Terms. Address M. box 118, TIMES OFFICE.

DRUG STORE, close-in location on Hoge & Long lease, reasonable rent. Small amount cash, no bonus. See Mr. Wesley.

LAACK & WILLIAMS,
200 Pantages Bldg. VAndike 3641.

Excellent location for drug store. Next to San Seely Market. New Building. Only complete Good drug store in demand. Rent $75 per month, two months free.

DR. D. SWEENEY,
Phone 766-647. 2171 W. Washington.

DRUG store, $6000, nearby busy town; no competition. Rent $40 including living rooms; lease 3 years and bath. Good pay roll town. Sell this money maker at bargain. See IRVING TURNER, 253 S. Los Angeles St.

DRUG STORE—Invoices about $1500 day, $3000 handles. Bal. $150 mo. 5-yr. lease. Rent $75. 211 GRANT BLDG. VAnd. 0435

DRY goods, furnishings. Good location in Washington. Will sell $1675 cash or will inventory. OWNER, Rhoadway 0873. 641 San Fernando Bldg., L. A.

DRY goods and notions, sewing machine and fixtures, all new, good lease, will sacrifice for quick sale. 2260 W. VERNON. Vermont 0671.

DRY GOODS—Doing furnishings, well established. Fine for man and wife. Big bargain. Must be in Mexico by 1st. Owner, 929 W. SANTA BARBARA.

DRY goods, men's furnishings, best location. Living rooms. Must be ready if sold at once. 2806 W. GLADSON Ave.

FLOWER shop, lease and equipment for sale or rent. Phone 62462.

FRUIT stand, best opening in city, 35x96 SUNSET BLVD. Lambert. AZtec 7788.

FURNITURE store. Only upstairs store in city. Doing a very fine cash trade. Poor location. Call at once. 10 a.m. only. 627 S. BROADWAY 24 st.

GARAGE, $10,000 handles. Largest garage bet. L. A. and San Francisco. Established 10 yrs. Big auto and accessories machine shop. Fully equipped. Income $500 to $1000 monthly. Full all the time, a money maker. Will trade. What have you? See owner for this big buy. Address S. box 310, TIMES BRANCH.

GARAGE—Hallidale Garage is now for sale. Are you looking for a repair shop? This is the one you want. Only $550 for all equipment. Richest corner ever to sell. No agents. 1 block from S. Normandie. Call 3733 HALLDALE AVE., in Playa.

GARAGE—Equal ¼ int., $4000. Good location and business. Tow car, welding, fully equipped. Long lease, good reasons for selling. 104 E. JACKSON, Huntington Park AXtrdge 0782.

GARAGE—30-car storage, repair shop, battery service, 10-yr. lease, $2500 cash. Rent $200. 1301 W. 16TH PLACE.

GARAGE—Fully equipped, 9 valve, big storage, Wonderful proposition, big money maker. Only $1750 req. 813 W. 6TH.

GARAGE, 5 used car salesrooms, downtown. Rent $175. 50-yr. lease. Price $2000. 810 DELTA BLDG., 420 S. Spring.

GAS AND OIL STATION
Located on one of best blocks in city, 4½ yrs. lease, rent $60. Good neighborhood, fine equip., two 10-gal. visible pumps, etc. Price $4000 is less than cost to owner. Terms or trade.
GRAVES & CO., 1120 C. C. Chapman Bg.

GAS filling super service. Wilshire district, 5-yr. lease, rent $150. Price $2500, full price, terms. Highest class dist. Wash and grease rack. Big reason for selling. 607 S. HILL, Room 424.

GAS SUPER-STATION.
Fine stucco bldg., busy corner, large salesroom, 2 batteries. Terms
1401 WHITTIER BLVD.

GAS and oil station, long lease, money maker. Must sell. 8301 W. WASHINGTON.

GAS station clearing $450 monthly. Must sell quickly. 2305 W. PICO.

GENERAL store, $6000, busy near by section, valuable 10-year lease. Good for $6500 cash profits. Wonderful buy. Might consider half in property. See IRVING TURNER, 253 S. Los Angeles St.

GOWNS, WONDERFUL OPPORTUNITY with established, exclusive location on Hollywood Blvd. Cheap rental. Good following. Long lease. Phone Trinity 4619

GROCERY and meat market. Absolutely clearing about $400 per month above expenses. Compelled to sell and will give a bargain to someone if sold quickly. Stock and fixtures about $6000. 6145 CUDAHY AVE., Maywood.

GROCERY and meat market for sale by owner; must sell at once; no reasonable offer refused. 7021 HOLLYWOOD BLVD.

GROCERY and fruit market, forced to sell at once; strictly cash business; good lease, cheap rent. 5083 N. HUNTINGTON DRIVE. Warnock.

GROCERY on Main st., Ocean Park, doing good business. Must sell, $1675 cash or will inventory. OWNER, Rhoadway 0873. 641 San Fernando Bldg., L. A.

GROCERY and meat market, best buy in L. A., $7250. 4915 S. VERMONT. Vermont 0475.

GROCERY—Main Blvd., Venice. Dandy money maker, cheap rent. Big future. Sac. Terms. Wash. Blvd. Hu. 5519-R.

GROCERIES, candy, cigar and ice cream store, 2 unfurn. living rooms. Full price $400 cash. This MONEY MAKER will stand investigation. See MR. POLSON, 5029 Sunset Blvd.

GROCERY, good stock. Fine fixtures. Busy location. Bargain, $600, worth double. Good lease. 5107 SUNSET BLVD.

GROCERY for sale, good proposition, will not sell after one week. See owner, 2242 TEMPLE ST.

GROCERY store, fixtures and stock for sale. Must sell at once. Real cheap. 4278 S. HOOVER. Humbolt 8518.

GROCERY—A-1 location. Good fixtures, clean stock. Bargain. 2601 CENTRAL.

GROCERY dept. in public market for sale. Call for MR. ELPERT, 2106 W. 9th. Car.

GROCERY, several exceptionally good buys. Grocery Fixture Co., 419 S. L. A. st.

GROCERY—$1500 full price. Take light car in trade. TUcker 2234

GROCERY store, average about $60 day, rent $50 mo. Lease. Main 5956.

GROCERY and meat market, fine 121 N. Edwy. Vacant Aug. 1. Will give lease.

GROCERY, confectionery, small gen. store; Nic. Nic. Nic., rent $822. E. 4TH. ST.

HARDWARE store in one of Calif. fastest growing cities. Stock and fixtures are bright and new. Positively modern, stock will invoice around $30000. Doing nice business. Located in center of town. This store has a wonderful future with unlimited opportunities. Owner has 2 stores and more than he can manage, so must sell one of them. ECONOMY HARDWARE STORE NO. 1, 5149 W. Main, Alhambra. Phone Elliott 3155.

HARDWARE BUSINESS
General merchandise, established 18 yrs. Best location Berkley, 5-year low lease, large store, two fronts, stock and fixtures worth $25,000, cash price $17,500. 3232 ADELINE ST., Berkeley, Calif.

HARDWARE for sale at a bargain. Must be sold quick. Chance of a lifetime to step in a nice clean business. Clean rent, $50 a month. Lease, store and fixtures, $2700. Owner, 4623 W. ADAMS ST.

HARDWARE and implement store, center of Yuma Valley for sale or trade. Call owner, HOLly. 8466. W. F. RAMSEY, 6961 Marathon st.

BUSINESS OPPORTUNITIES
Of Many Kinds

Business—Classified

CONFECTIONERY store in small city near Tulare. Average sales $60 per day with spreading possibilities. Good location and lease. Fine opportunity for candy maker. Has large bakery business, but no manufacturing done. Price $4000. Liberal terms made to the right person. Write P. O. BOX 521, Visalia, Cal.

CONFECTIONERY, lunch and cigars, located near 2 shows. Lease, lot of mahogany fixtures. Lease worth ½ what we ask for this place. Don't answer this ad unless you want something good and have the money. BY OWNER, $2600. Call EMpire 4961.

CONFECTIONERY—The Quality Shop now offered, old established paying business. Partner going east. $1000 cash down. Must own-ers. selling self. Vermont 5810.

CONFECTIONERY and light lunch for sale, 2-year lease, low rent, fine location. 525 W. 7TH ST., Riverside, Cal.

CONFECTIONERY on Vermont ave., clean and attractive, doing good business, long lease. 534 S. SPRING. Rm. 108.

CONFECTIONERY, cleans $300 monthly. Price $2000, cash $500 down, living rooms. Rent $35. Call 306 Delta Bldg., 420 spring.

CONTRACTING business, plaster, brick and cement. Also 2 lots, good subdivision. $950. Empire 5 men. Price $800 inc. 3 autos, tools, etc. 516 Delta Bldg., 420 S. Spring.

DELICATESSEN and fancy grocery doing $2000 monthly. Best location in Venice. Big money maker, est. 8 years. Come and see it. 18 BROOKS AVE., Venice.

DELICATESSEN & confectionery store on good business block. No competition. Best buy in town. 5409 YORK BLVD.

DENTAL OFFICE—Model 4-chair office, $1000 2-yr. gas fully equipped lab. Price $1500, cash $500, terms. Rent $70. Income last month $1100. Can be doubled. Cost $7000 to install. Will sell right. Terms. Address M. box 118, TIMES OFFICE.

DRUG STORE, close-in location on Hoge & Long lease, reasonable rent. Small amount cash, no bonus. See Mr. Wesley.

LAACK & WILLIAMS,
200 Pantages Bldg. VAndike 3641.

Excellent location for drug store. Next to San Seely Market. New Building. Only complete Good drug store in demand. Rent $75 per month, two months free.

DR. D. SWEENEY,
Phone 766-647. 2171 W. Washington.

DRUG store, $6000, nearby busy town; no competition. Rent $40 including living rooms; lease 3 years and bath. Good pay roll town. Sell this money maker at bargain. See IRVING TURNER, 253 S. Los Angeles St.

DRUG STORE—Invoices about $1500 day, $3000 handles. Bal. $150 mo. 5-yr. lease. Rent $75. 211 GRANT BLDG. VAnd. 0435

DRY goods, furnishings. Good location in Washington. Will sell $1675 cash or will inventory. OWNER, Rhoadway 0873. 641 San Fernando Bldg., L. A.

DRY goods, notions, sewing machine and fixtures, all new, good lease, will sacrifice for quick sale. 2260 W. VERNON. Vermont 0671.

DRY GOODS—Doing furnishings, well established. Fine for man and wife. Big bargain. Must be in Mexico by 1st. Owner, 929 W. SANTA BARBARA.

DRY goods, men's furnishings, best location. Living rooms. Must be ready if sold at once. 2806 W. GLADSON Ave.

FLOWER shop, lease and equipment for sale or rent. Phone 62462.

FRUIT stand, best opening in city, 35x96 SUNSET BLVD. Lambert. AZtec 7788.

FURNITURE store. Only upstairs store in city. Doing a very fine cash trade. Poor location. Call at once. 10 a.m. only. 627 S. BROADWAY 24 st.

GARAGE, $10,000 handles. Largest garage bet. L. A. and San Francisco. Established 10 yrs. Big auto and accessories machine shop. Fully equipped. Income $500 to $1000 monthly. Full all the time, a money maker. Will trade. What have you? See owner for this big buy. Address S. box 310, TIMES BRANCH.

GARAGE—Hallidale Garage is now for sale. Are you looking for a repair shop? This is the one you want. Only $550 for all equipment. Richest corner ever to sell. No agents. 1 block from S. Normandie. Call 3733 HALLDALE AVE., in Playa.

GARAGE—Equal ¼ int., $4000. Good location and business. Tow car, welding, fully equipped. Long lease, good reasons for selling. 104 E. JACKSON, Huntington Park AXtrdge 0782.

GARAGE—30-car storage, repair shop, battery service, 10-yr. lease, $2500 cash. Rent $200. 1301 W. 16TH PLACE.

GARAGE—Fully equipped, 9 valve, big storage, Wonderful proposition, big money maker. Only $1750 req. 813 W. 6TH.

GARAGE, 5 used car salesrooms, downtown. Rent $175. 50-yr. lease. Price $2000. 810 DELTA BLDG., 420 S. Spring.

GAS AND OIL STATION
Located on one of best blocks in city, 4½ yrs. lease, rent $60. Good neighborhood, fine equip., two 10-gal. visible pumps, etc. Price $4000 is less than cost to owner. Terms or trade.
GRAVES & CO., 1120 C. C. Chapman Bg.

GAS filling super service. Wilshire district, 5-yr. lease, rent $150. Price $2500, full price, terms. Highest class dist. Wash and grease rack. Big reason for selling. 607 S. HILL, Room 424.

GAS SUPER-STATION.
Fine stucco bldg., busy corner, large salesroom, 2 batteries. Terms
1401 WHITTIER BLVD.

GAS and oil station, long lease, money maker. Must sell. 8301 W. WASHINGTON.

GAS station clearing $450 monthly. Must sell quickly. 2305 W. PICO.

GENERAL store, $6000, busy near by section, valuable 10-year lease. Good for $6500 cash profits. Wonderful buy. Might consider half in property. See IRVING TURNER, 253 S. Los Angeles St.

GOWNS, WONDERFUL OPPORTUNITY with established, exclusive location on Hollywood Blvd. Cheap rental. Good following. Long lease. Phone Trinity 4619

GROCERY and meat market. Absolutely clearing about $400 per month above expenses. Compelled to sell and will give a bargain to someone if sold quickly. Stock and fixtures about $6000. 6145 CUDAHY AVE., Maywood.

GROCERY and meat market for sale by owner; must sell at once; no reasonable offer refused. 7021 HOLLYWOOD BLVD.

GROCERY and fruit market, forced to sell at once; strictly cash business; good lease, cheap rent. 5083 N. HUNTINGTON DRIVE. Warnock.

GROCERY on Main st., Ocean Park, doing good business. Must sell, $1675 cash or will inventory. OWNER, Rhoadway 0873. 641 San Fernando Bldg., L. A.

GROCERY and meat market, best buy in L. A., $7250. 4915 S. VERMONT. Vermont 0475.

GROCERY—Main Blvd., Venice. Dandy money maker, cheap rent. Big future. Sac. Terms. Wash. Blvd. Hu. 5519-R.

GROCERIES, candy, cigar and ice cream store, 2 unfurn. living rooms. Full price $400 cash. This MONEY MAKER will stand investigation. See MR. POLSON, 5029 Sunset Blvd.

GROCERY, good stock. Fine fixtures. Busy location. Bargain, $600, worth double. Good lease. 5107 SUNSET BLVD.

GROCERY for sale, good proposition, will not sell after one week. See owner, 2242 TEMPLE ST.

GROCERY store, fixtures and stock for sale. Must sell at once. Real cheap. 4278 S. HOOVER. Humbolt 8518.

GROCERY—A-1 location. Good fixtures, clean stock. Bargain. 2601 CENTRAL.

GROCERY dept. in public market for sale. Call for MR. ELPERT, 2106 W. 9th. Car.

GROCERY, several exceptionally good buys. Grocery Fixture Co., 419 S. L. A. st.

GROCERY—$1500 full price. Take light car in trade. TUcker 2234

GROCERY store, average about $60 day, rent $50 mo. Lease. Main 5956.

GROCERY and meat market, fine 121 N. Edwy. Vacant Aug. 1. Will give lease.

GROCERY, confectionery, small gen. store; Nic. Nic. Nic., rent $822. E. 4TH. ST.

HARDWARE store in one of Calif. fastest growing cities. Stock and fixtures are bright and new. Positively modern, stock will invoice around $30000. Doing nice business. Located in center of town. This store has a wonderful future with unlimited opportunities. Owner has 2 stores and more than he can manage, so must sell one of them. ECONOMY HARDWARE STORE NO. 1, 5149 W. Main, Alhambra. Phone Elliott 3155.

HARDWARE BUSINESS
General merchandise, established 18 yrs. Best location Berkley, 5-year low lease, large store, two fronts, stock and fixtures worth $25,000, cash price $17,500. 3232 ADELINE ST., Berkeley, Calif.

HARDWARE for sale at a bargain. Must be sold quick. Chance of a lifetime to step in a nice clean business. Clean rent, $50 a month. Lease, store and fixtures, $2700. Owner, 4623 W. ADAMS ST.

HARDWARE and implement store, center of Yuma Valley for sale or trade. Call owner, HOLly. 8466. W. F. RAMSEY, 6961 Marathon st.

BUSINESS OPPORTUNITIES
Of Many Kinds

Business—Classified

HARDWARE and paint stock, good location, doing good business. 1930 S. SAN PEDRO.

HARDWARE, wall paper and paints. Good bus. Priced right. 6914 MONETA.

HOW stors, doing fine business. Lease. Owner, Univ. 6004 or UNIV. 1295.

ICE route, first-class retail route, established 5 yrs. Address N. box 196, TIMES OFFICE.

LUNCHROOM, live one, cigars, soft drink stand, etc. Fine business. Bargain. Terms. Good lease, cheap rent. OWNER, 7150 Washington Blvd., opp. world's largest studio, Culver City.

LUNCH ROOM, small. FOR RENT. Transfer corner. Have other business. Call 9 to 4. 6406 VERMONT.

LUNCH ROOM, seats 20, clears $250 monthly. Ideal for couple. Price $650, half cash. 426 S. SPRING ST., room 108.

LUNCH room. Must sell at once, sickness, delay. Good business with lease, $175. 1114 SENTOUS ST., owner.

MANUFACTURING business, only one of its kind on Pacific Coast. Fully equipped. Making a staple article nationally used article. Can easily clear $1000 monthly if properly managed. Sickness forces sale at $4500, which is fully covered by machinery. Owner will teach buyer business. 706 S. HILL ST. Room 806.

MFG. wants to interest man of means, 50c article, no competition, every man, woman and child prospective customer. Need money now. O. M. THOMAS, 1622 S. Hill. ATlantic 0121.

MASSAGE parlor, established, fully equipped good clientele for sale or lease. $650 W. 6TH ST., Rowena Apts.

MASSAGE business for sale 7-rm. house, 1 yr. lease. 1717 OCEAN FRONT, Venice.

MEAT market, $450 cash, balance easy, to good butcher, good location. Investigate this. W. E. WHITEHOUSE, 1115 N. Ardmore.

MEAT MKT., SANTA BARBARA & VERM'T one of the best transfer corners in town. Doing good cash business. Good reason 4002 S. VERMONT.

MEAT market, established trade, wonderful location, new fixtures, cheap rent. Good lease. 1348 N. WESTERN.

MEAT market, well equipped in public market, will sell or rent reasonable. 3206 TEMPLE ST.

MEAT Market space in first-class grocery for rent, in a live neighborhood. 4 good opening. Garfield 7620.

MEAT market for sale or rent, at your own price. Inquire 6278 S. HOOVER. Humbolt 8518.

MEAT market & fruits & vegetables, 2 liv. rooms, bargain. 306 DELTA BLDG., 420 S. Spring.

MILLINERY OR CORSET SHOP
2169 W. Washington st., new building, fine location, make money from the start. Rent $75 per month. Two months free rent. OWNER, 2171 W. Washington. TRinity 8247.

MOTION picture concern corporation now starting $100,000 will secured. 1-3 interest to responsible corporation. 562 METROPOLITAN THEATRES, Bldg.

OIL STA., 10-YEAR LEASE.
On two of best traveled blvds. in city; 10-yr. lease, rent $150; 7 visible pumps; averaging $50 gal. daily. 6 drive ways. Price $9000 cash buys it. RICH THE GARAGE MAN.
848 S. FLOWER ST.

OIL AND GAS STATIONS—

Steel and glass building and fully equipped. Corner lot, 100x150 feet. Price $2800. M. BEST STEEL BLDG.
2680 South Main.

OIL station for sale, on account of death in family. 82 N. MARGARETTA, Alhambra, Cal.

OIL station and complete equipment for sale, two gas pumps. $750 cash. Call Granite 8560.

ORANGE DRINK, LEASE FIX., ADV. RENT PAID. ALL FOR $200. SEE OWNER, 140 N. SPRING.

PAINT and wallpaper business, good location. Good lease, established trade. Make offer. 1800 S. WESTERN AVE.

PARTNERSHIP.

If you have $2500 and are looking for a business, the merits of which will be approved by your banker, are sober with a record of fair dealing, are an experienced man in the merchandising business handling exclusively the product of a New York manufacturer with an office and distributing connection in Southern California supplying goods to any dependable dealer, and the earning possibilities of business already established and now business to be secured are very large, and the effort of the owner is applied on merchandising under our personal control,
am a young man with twenty years of successful experience in California and to a man who will give service and fair return an interesting opportunity and opening is offered, starting August 1st. Give references in first letter for personal interview. Address P. box 118, TIMES OFFICE.

PARTNER wanted to old est. candy mfg. & retail bus. Present owner needs high-class associate to assist management of store. Must have $10,000 monthly bus. Best of references given and expected. $10,000 req. 706 S. HILL, room 806.

PARTNERSHIP for stationery and printing establishment. Well established. Doing good business. Experienced man only. Address P. box 304, TIMES BRANCH.

PARTNERSHIP in cement contracting business is offered to real worker; one of the oldest established firms in Los Angeles; up-to-date office & lot. $2500 req. 124 E. BROADWAY. Phone 420.

PARTNER—Have old estb. business with large stock of groceries and fixtures. Need man with some capital to help finance and take charge of store. Address O. box 9. TIMES OFFICE.

PARTNER wanted, one who can take charge of office, handle the cash, and keep books with good clerical help. Business with good clean goods. $2000 required. Address O. box 226, TIMES BRANCH.

PARTNER wanted. Help market newly found article, little expense. Be sure to investigate this. Address O. box 24, TIMES OFFICE.

PARTNER wanted, garage, auto repair shop, experience not necessary. I have 18 yrs. exp. Best location in town. Full charge. 1301 W. 16TH BLVD.

PARTNER, middle aged lady to join lady and gentleman with some capital in established pastry bakery business. 2822 CUNNINGHAM Pl.

PARTNER wanted, $1200 with services required. Prefer advertising man. Have agency contract. Address R. box 670, TIMES BRANCH.

PARTNER wanted with $2000, lady or gentleman, in beauty parlor; one understanding business preferred. Address P. box 8 a.m. or after 6 p.m. HOLly 6921.

PARTNER in fine modern gas station. Big money making. Must have reliable help. Price only $12,000. 6TH ST. AND ALVARADO.

PARTNER wanted in the chicken business. Investment $2000. Address R. box 838, TIMES BRANCH.

PARTNER, cashier, $1050. Interest comic show & picture bus. 201 Grand Bg.

POOL room, bowling alley, soft drinks, pop corn machine, root beer barrel, four tables, one alley, dandy business, good country town. Also taxi business. Bargain for quick sale. Cash or terms or will trade for clear property. Come and see me at once. 15 miles from Riverside. Phone 401. R. KOLB, Perris Bowling Alley, Perris, Cal.

POOL & billiard equipment complete, six tables, inc. light fixtures, lockers, cue cabinets, cash register, time clock, ivory balls, 18 sets, rotation balls, 54 leather chairs, cigar case, back case, 200 cues, everything very best, at your own price. Complete or separately. Daily 10-5. 6080 HOLLYWOOD BLVD.

POOLROOM and cigar stand, located best business corner in Los Angeles; 12 modern tables; long lease. Price $8400. Terms down. This will suit any experienced poolroom man. Worth lots more. SHELDON, 601 Hibernian Bldg., 408 Spring.

PRINTING OUTFIT, LITHOGRAPH PRESS PRINTING PRESS. Entire outfit valued at $3000. Foreclosure sale, sacrifice at $950. Room 218, GROSSE BLDG. 124 W. 6th.

PRINTING plant, established and well equipped with 10x15 Miller unit, paper cutter, etc.